GUERNSEY

December 1, 1953

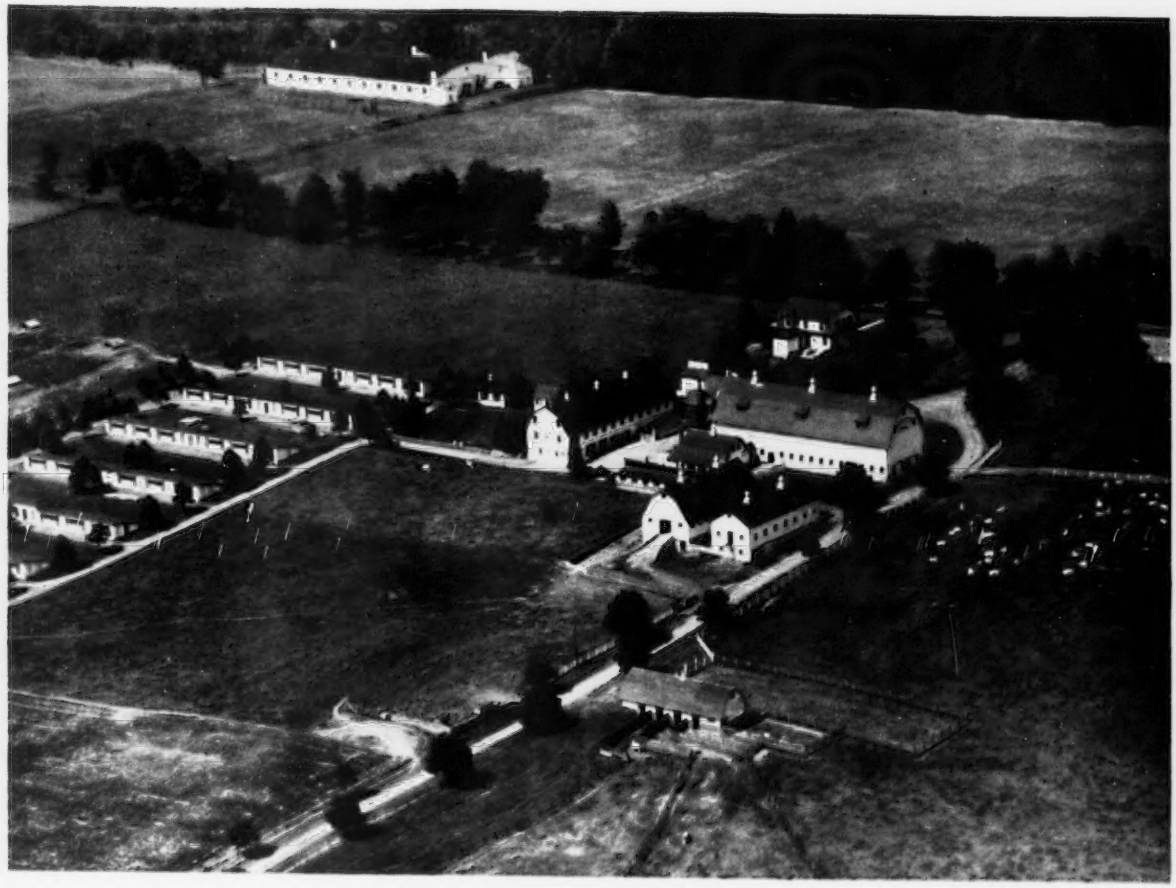

Eugene B. Power
University Microfilms
313 N. First Street
Ann Arbor, Michigan

B

T. B. Accredited A 2027 Vaccinated

FOREMOST GUERNSEYS

Foremost Footprint

Foremost in Name and Breeding Fame

Langwater Foremost

A Bull From The QUANTITY Family Can Help You

For Sale - - - **FOREMOST FOOTPRINT J. C.** — born April 26, 1953

A son of **Foremost Footprint, A. R.,** out of **Fairlawn Superb's Faithful,** 15779—765—Jr2, sold, McDonald Sale, $6,000, a daughter of Foremost J. C., 15 A. R. daughters.

'Footprint J. C.'s" Maternal Granddam

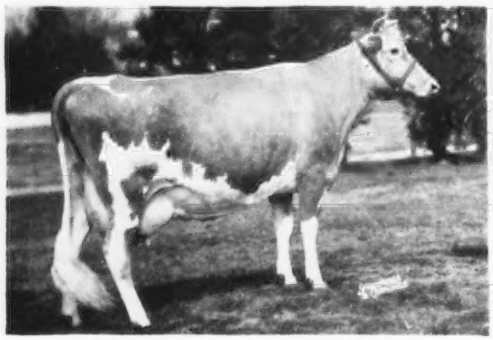

FOREMOST FOOTPRINT'S QUANTITY
13216—567—Jr2, 17944—794—Sr3
Sold for $12,000, 1949
Resold for $13,000, 1953

His Maternal Great Granddam

FOREMOST QUANTITY
15047—737—Jr2, 17978—861—Sr3C, 18288—874—Jr4, 19067—842—6yrs—365, *17776—803—7yrs—305C, Class Leader, 18824—864—8yrs—365, 13854—614—9yrs—305C. VG '48. 3 A. R. daughters. Winner of Liebers Trophy, 1952, for Lifetime Milk Production.

¾ Sister to "Footprint J. C."

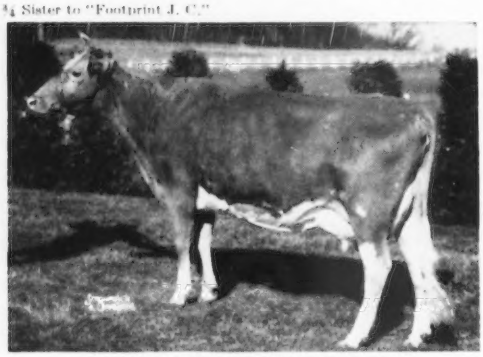

FOREMOST FOOTPRINT'S QUALITY
12291—630—Sr2—365
17533—889—Jr4—365C
19514—979—5yrs

CONGRATULATIONS

MALCOLM BOYLE Owner
HAGAN FARMS Breeder

of

HAGAN FARMS MERRY SONG, E '52 '53
15123—800—Jr3C

Sr. & Gr. Champion, N.G.S., 1952, 1953
Sr. & Gr. Champion, I.D.S., 1953

A daughter of Foremost Royal Valor 17th

The four members of the Quantity family in the Fairlawn Dispersal sold for $27,900 or an average of $6,975 per head.

FOR SALE... FOREMOST GUERNSEY ASSOCIATION FARM at Hopewell Junction, Dutchess County, N. Y. Anyone interested contact their own broker or Mr. J. C. Penney, 330 West 34th St., New York 1, N. Y.

FOREMOST GUERNSEYS

Department of Dairy Husbandry, University of Missouri, Columbia, Missouri Telephone 7290

Farm office, Columbia, Missouri, R. R. 3, telephone 8880. Farm located on Highway 40, eight miles west of Columbia.

LAURENCE R. RAINEY, Superintendent BRYAN LAIL, Herdsman

LANGWATER FARM

A smile of appreciation has rubbed out the wrinkles of worry we acquired when Langwater Valencian became impotent. Three years of patience have been rewarded, and wishful hopes realized by the early performance of Langwater Supreme. He is off to a good start, with every indication he will excel his famous sire.

LANGWATER SUPREME

Langwater Supreme

Sire of

Langwater Bridget, VG '53
On test
12721—589—Jr2 in 313 days

Langwater Nelly, VG '53
1st 2-year-old, Topsfield, 1953
On test
2310—119—Jr2 in 61 days

Langwater Phoebe
1st Jr. Yrlg., Newport, 1953

Langwater Supreme Hero
1st Calf, N. W. Washington, 1951

Langwater Reward
Topped Wis. State Sale, 1953

Langwater Valencian

59 A. R. daughters' 91 records average 12526—595
4 over 800 lbs. f. 8 over 16000 lbs. m.
14 " 700 " f. 25 " 14000 " m.
37 " 600 " f. 37 " 12000 " m.
47 " 500 " f. 52 " 10000 " m.
37 classified daughters—3 E, 15 VG, 15 D, 4 A

Langwater Alma, VG '48 '49 '53
17152—842—5yrs—305C—3x, former Class Leader

Langwater Angelic, E '49 '51
17269—821—6yrsC

Langwater Consort Lady, VG '47
17241—815—6yrsC

Langwater Mantilla
18105—813—6yrsC

Langwater Admiration, E '49 '50 '51 '53
Gr. Ch., Topsfield, 1953
15868—728—5yrs

Foremost Labelle, VG '48
14554—657—GG, 17716—801—AA

Langwater May Royal, A. R. $3,000
Langwater Freeman, A. R. $2,500
Langwater Pericles, A. R. $9,350
Langwater Ace, A. R. $10,200
Langwater Milestone, P. R.
Langwater Caroline, E '47 '50 $10,000
17265—701—7yrsC

Langwater Maiden, VG '51
14602—697—5yrs

Labelle of Langwater, VG '48
14400—672—AA

Federal Accredited 78201 — Mass. Abortion Free 116

LANGWATER FARM

North Easton, Massachusetts

JOHN S. AMES, Owner JOSEPH NAGLE, Herdsman HORACE M. CLARK, Manager

GOLDEN HARVEST *Farm*

Bull Calves May Be Available From These Great Brood Cows

COLDSPRING'S B. R. ROMANA, VG '51
14684—705—Jr2—365
Sire: **COLDSPRING'S BEAUTY'S ROMULUS**
15 P. R. sons, 29 A. R. daughters
Dam: **COLDSPRING'S HARDWICK'S RUBY**
14452—712—Jr3—365C

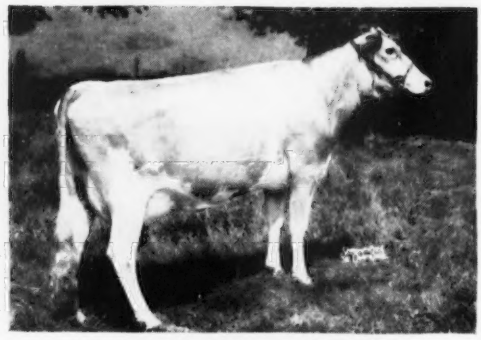

LOCUST GROVE I. BERTA
13983—726—Sr3—305C—3x
Sire: **FAIRLAWN H. INVINCIBLE**
1 P. R. son, 29 A. R. daughters
Dam: **CARBRIGHT'S BERTHA**
15002—757—Sr4—365C

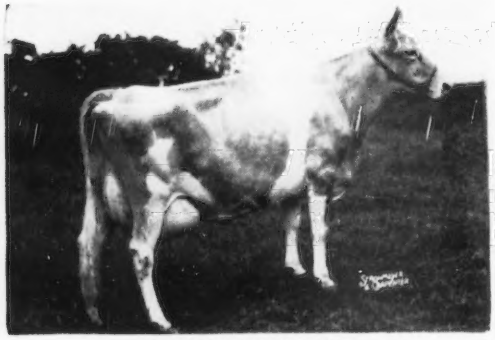

CORONATION LOIS
16326—843—6yrs—365
Sire: **FRA-MAR CORONATION NOBLE**
20 P. R. sons, 47 A. R. daughters
Dam: **COURAGEOUS' LADY OF E. C.**
4 A. R. daughters

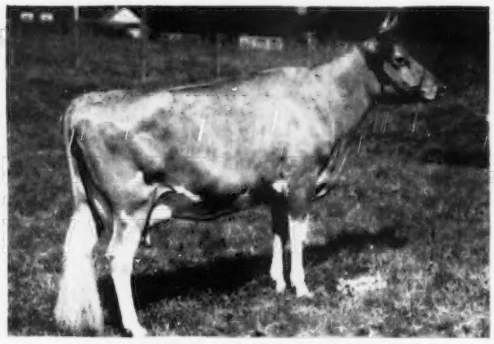

WILGORLAN FARMS PETITE
10729—566—Jr2—365
Sire: **GARDENVILLE CORONATION KING**
26 P. R. sons, 62 A. R. daughters
Dam: **WILGORLAN FARMS PETAL**
10827—581—Sr3—365—987

If interested, write for further information.
Farm booklet available on request.

250 REGISTERED GUERNSEYS
Bang's T. B. Accredited ★ Calfhood Vaccinated

Golden Harvest Farm

BRIDGEWATER • CONN.

Established 1936 - Telephone, New Milford, Elgin 4-5432
F. W. McCANN, Owner U. BOURDEAU, Herdsman JOHN LINDSAY, Manager
Farm 1½ miles east of Bridgewater

ADVERTISERS' INDEX

Guide to BUYING...

GOLDEN GUERNSEY

* Indicates ADVERTISER IS SUPPORTING BREED-MILK Program

Aachen Farm—Mich. 1178
Alderney-Brooklawn Farms—N. J. 1134
American Breeders Service—Ill. 1233
Anchor Serum Co.—Ind. 1175
Auerfarm—Conn. 1189

Bacon, Roger Dale—Mass. 1181
Beacon Milling Co.—N. Y. 1178
Box 96 1181
Brandtjen Farms—Minn. 1230
Burlingame, Field, Pierce & Browne, Inc.—Conn. 1175
Burton Lane Farm—Ill. 1184

Caphir Farm—Maine 1181
Chukluck Farm—Wash. 1237
Coldsprings Farm—Pa. 1240
Consolidated Products Co.—Ill. 1173
Creamery Package Mfg. Co.—Ill. 1182
Crescent Stock Farm—Wash. 1231
Creutzburg & Son, Geo. F.—Pa. 1178
Curtiss Candy Co.—Ill. 1195

Deep Lake Farm—Conn. 1181
Douglaston Manor Farm—N. Y. 1239
Dunn's Tour—N. Y. & Mass. 1189
Dunwalke Farms, Inc.—N. J. 1127

Eastern Washington—Wash. 1231
Endean Farm—Mass. 1193

Florham Farm—N. J. 1129
Foremost Guernseys—Mo. II. Cover
Fresno Guernsey Rancho—Calif. 1234

Gene Denton Ties—N. Y. 1177
Golden Arrow Farms—Ind. 1175
Golden Harvest Farm—Conn. 1122
Graham Scientific Breeding School—Mo. 1176
Guernsey Breeders' Journal—N. H. 1185

Hagan Farms—N. Y. 1229
Hales and Hunter Co.—Ill. 1183
Hall, Gordon—N. J. 1166
Hermitage View Farm—Tenn. 1235
Hillandale Dairy Farm—N. C. 1229
Holt Products Co.—Wis. 1181
Honeggers' & Co.—Ill. 1176
Housatonic Farms, Inc.—Conn. 1193

Ideal Guernsey Farms—N. J. 1124
Ithaca Sales and Pedigree Co.—N. Y. 1233

Jardine, A.—Pa. 1175

Kembel's Stock Farm—Wash. 1231
Klumpp's Dairy—Ala. 1186

Laacke Co., R.—Wis. 1175
Lakewood Farm—Ill. 1197
Langwater Farm—Mass. 1121
Laurel Locks Farm—Pa. 1191
Lazy River Farms—Md. 1233
Lecky, Glenn—Ohio 1181
Lehigh Valley Cooperative Farmers—Pa. 1229
Lindeans Farm—Wash. 1190
Llan Fair Farms—Pa. 1131
Loch Lomond Farm—Ohio 1187
Lookwell Farms—Ind. 1194

Mac-Ra Company—Calif. 1175
Maywood Farm—Pa. 1236
McDonald Farms—N. Y. 1133
Meadow-Gold Farm—Mich. 1193
Merryman and Sons, Inc.—Md. IV. Cover
Mt. Ararat Farms—Md. 1199

Nejasco Farms—Ga. 1186
Normandy Farm—Ind. 1167
Nyala Farm—Conn. 1188

Pate Sales Co.—N. J. 1196
Pennsylvania G. B. A.—Pa. 1192
Performance Register—N. H. 1198

Rhoadsacres—Pa. 1190
Rolling Acres Farms—Ill. 1226
Rosebud Farm—Iowa 1238
Rosewood Farm—Ill. 1227

Sarival Farm—Ariz. 1188
Seath and Shultz—N. H. 1176, 1183
Shady Oak Farm—N. C. 1232
Skagit County G. B. A.—Wash. 1237
Sterling Research Corp.—N. Y. 1182
Strohmeyer and Carpenter—N. Y. 1175
Sunbeam Corporation—Ill. 1182

Transcript Printing Company—N. H. 1189

Vary, E. E. "Al"—Ill. 1181
VioBin Corporation—Ill. 1180

Walker Farms—Miss. 1200
Western Guernsey Service—Calif. 1182
Weston Mfg. & Supply Co.—Colo. 1182
Wetmore, Fred C.—Ohio 1181
Whatcom County—Wash. 1190
White Lick Farm—Ind. 1228
Windy Hill Farms—Pa. 1225
Woodacres—N. J. 1165
Wyeth Incorporated—Pa. 1174, 1179
Wyno Farms—Pa. III. Cover

Northumberland County, Pa., Breeders Meet

PRODUCTION before type—Type before pedigree was the suggestion made by Paul Priddy, main speaker at the annual meeting of the Northumberland County, Pa., G. B. A., held at the Rockefeller Grange Hall, near Sunbury, on November 13. Paul Priddy, manager for Wyno Farms, Muncy, gave an interesting talk under the topic, "Raising Better Guernseys." He also talked on the difficulties in the selection of bulls, problems of raising calves, and answered many questions.

The meeting was the largest ever held by the association. After a bountiful turkey dinner, Donald Strouse, president, called on Gilbert Hess, assistant county agent, to report on the Youth Show held at the East Malta Farms, Dalmatia. Among the guests were six vocational agricultural teachers and the 4-H and FFA youngsters that showed Guernseys at the show last year. Wm. H. Juzi, of the State Association, gave a brief report on State-wide activities, and answered questions about Bang's regulations in the State.

Donald Strouse and Mark Witmer were re-elected president and vice-president respectively, with Kermit Witmer as secretary-treasurer. Kermit Witmer was unanimously nominated as State director for District 8 to replace C. R. Hack of Berwick.

Ralph T. Tratt

RALPH T. TRATT, Whitewater, Wis., died on October 31 at the age of 74. Ralph had been associated with Guernseys all of his life. The farm and herd was started by his father, F. W. Tratt, in 1886, with Ralph taking over later, purchasing his first animals on March 13, 1903, when he secured Julia Ann and Nelly Crouje. The first Guernsey to be registered by Ralph was Nellie's Derilius that was recorded with The American Guernsey Cattle Club on August 29, 1904. He joined the Club on August 4, 1909, and was one of its oldest members.

Mr. Tratt had made hundreds of A. R. records and one of the first bulls that he used was Glenwood Chief of Clovernook. A bull that had several daughters in the herd in his early years was a son of "Clovernook," Glenwood Chief of Taylor, dropped on November 20, 1907. Among his foundation cows was Tristan's Cinderella that was purchased from his father in 1906. Another foundation cow was Mayflower of Eagle that had five registered sons. During the time that Ralph was breeding Guernseys he registered 394 males and 650 females.

Mr. Tratt had been a director of the Jefferson County G. B. A. since 1907 and a member of the county agriculture committee for 20 years. He was a director of the Wisconsin G. B. A. from 1945-1948, and of the Citizens Bank at Whitewater and the Whitewater Canning Company.

Ralph was born in Whitewater on February 18, 1879. He graduated from the Whitewater High School and was a member of the University of Wisconsin class of 1900. He retired from the farm in 1942.

Mr. Tratt is survived by his wife, three sons, Richard and Walter of Whitewater, and Tom of Springfield, Mass., a brother, Paul, of Fort Atkinson, four grandchildren and two great grandchildren.

Ralph was loved and respected by Guernsey breeders throughout America.

Entered as Second Class Matter, December 15, 1909, at the Post Office, Peterborough, New Hampshire, under act of March 3, 1879. Acceptance for mailing special rate of postage provided in section 1113, Act of October 3, 1917; Authorized August 9, 1918.

Ideal Guernsey Farms

GOLDEN GUERNSEY

BUILDING ☆ FOR ☆ A ☆ CENTURY

"THE WORLD'S LARGEST HERD OF PURE BRED GUERNSEYS"
NO BUSINESS TRANSACTED ON SUNDAY

FIRE SALE

Having lost one of our large barns by fire, we are offering at very reasonable prices some HEAVY MILKERS and CLOSE SPRINGERS.

Also a very fine lot of HEIFERS due to freshen soon.

Come in and pick them out.

Any number, one to a carload.

WE MUST MAKE ROOM

Florida Buyers Take Notice

"IT'S ALL IN THE RECORDS"

JACOB TANIS & SONS, Proprietors
JOHN TANIS, D. V. M.
WILLIAM AULD, Herdsman

IDEAL GUERNSEY FARMS
Augusta - Sussex County - New Jersey

The American Guernsey Cattle Club

OFFICERS AND EXECUTIVE COMMITTEE

R. F. Loree, Florham Park, N. J., President, '58

Kent B. Hayes, Oklahoma City, Okla., Vice-President '58.

John S. Ames, Boston, Mass., 2nd Vice-President '56.

Karl B. Musser, Secretary-Treasurer.

James B. Sweeney, Attorney.

George W. Emde, P. O. Box 319, Lodi, Calif. '57.

John D. Worthington, Bel Air, Md. '56.

George Watts Hill, 111 Corcoran St., Durham, N. C. '57.

Delbert H. Kingston, Cary, Ill. '57.

Otto H. Liebers, Lincoln, Neb. '54.

J. W. McCoy, R. F. D., West Chester, Pa. '55.

J. M. McDonald, Cortland, N. Y., '55.

Gavin W. McKerrow, Pewaukee, Wis. '56.

R. H. McMurtrie, Huntingburg, Ind. '55.

Kenneth C. Price, Port Orchard, Wash. '54.

G. B. Walker, Stoneville, Miss. '54.

Howard J. Ziegler, Clyde, Ohio. '58.

(Year indicates Committee term expiration.)

ADMINISTRATION

Karl B. Musser, Secretary-Treasurer.

Robert D. Stewart, Asst. Secretary-Treasurer.

Elmer H. Shattuck, Purchases and Production.

COMPTROLLER

F. Russell Abbott.

Charles T. Heater, Asst.

HERD REGISTER

J. E. Cunningham, Director.

Floyd L. Greenburg, Asst.

PERFORMANCE

C. M. Cummings, Director and Office Manager.

Clarence W. Greenie, Superintendent of A. R. and H.I.R.

Irving E. Nichols, Superintendent of Performance Register and Pedigrees.

GUERNSEY BREEDERS' JOURNAL

Lincoln R. Lounsbury, Managing Editor.

Richard G. Price, Advertising Manager.

John W. Atwood, Asst. Advertising Manager.

John R. Wheeler, Asst. Advertising.

PROMOTION

Ray L. West, Director.

Harold W. Adams, Asst.

EXTENSION

Ballard K. Bennett, West Main St., Lebanon, Tenn.

George W. Chambers, 202½ North Cedar St., Owatonna, Minn.

A. Wendell Fuhriman, Room 12, Thatcher Bldg., Logan, Utah.

R. L. Holden and M. L. Dawdy, 314 Schultz Bldg., 4th and Main St., Lafayette, Ind.

C. J. Jacobs, 103 Lanier Bldg., West Point, Ga.

A. M. MacKay, 120 West Church St., Frederick, Md.

Tim C. Main, 29 East Mountain St., Fayetteville, Ark.

Elmer J. Meadows, Room 302, Corbett Bldg., Portland 4, Ore.

Joseph Pendergast, 3 Main St., Cobleskill, N. Y.

TYPE CLASSIFICATION

L. V. Wilson, Route 1, Owatonna, Minn.

C. B. Finley, Grimes, Iowa.

GUERNSEY *Breeders' Journal*

Vol. 89 **CONTENTS** No. 7

FOR THE ISSUE OF DECEMBER 1, 1953

FEATURE ARTICLES

Look Out for Leptospirosis—By Dr. J. W. Bailey 1135
Meeting Competition in the Dairy Industry—By G. E. Gordon 1137
Welcome In Dispersal—By M. L. Dawdy 1138
Franchester Farm Sale 1140
Klondike Sale—By C. J. Jacobs 1142
Ohio Guernsey Classic 1143
Bakersfield Sale—By A. W. Telfer 1144
Pennsylvania State Sale 1145
New England Sale 1145
Vermont State Sale—By Joseph Pendergast 1146
Maine State Sale—By Earl N. Shultz 1146
Kentucky State Sale—By Ballard K. Bennett 1147
Orland, Calif., Sale—By A. W. Telfer 1147
Vermont Heifer Sale—By Joseph Pendergast 1148
6th Mohican District Sale—By John A. Sims 1148
Double Milking Herd Dispersal—By Wm. H. Juzi 1149
Midsummer 4th Annual Sale—By Earl N. Shultz 1149
New Mexico State Fair—By A. Wendell Fuhriman 1150
Alabama State Fair—By Ballard K. Bennett 1151
Missouri State Fair—By Tim C. Main 1151
Kentucky State Fair—By Ballard K. Bennett 1153
South Carolina State Fair—By C. J. Jacobs and Mack Alman 1154
Dixie Classic Livestock Exposition—By C. J. Jacobs and Mack Alman 1154
State Fair of Texas—By Tim C. Main 1156
Mississippi State Fair—By Ballard K. Bennett 1157
Louisiana State Fair—By Ballard K. Bennett 1159
Southeastern Fair—By Frank Fitch 1159
Arkansas-Oklahoma Livestock Exposition—By Tim C. Main 1159
Oklahoma State Fair—By Tim C. Main 1160
Pacific International Livestock Exposition—By Elmer J. Meadows 1162
Kansas State Fair—By Tim C. Main 1164
Topeka Free Fair—By Tim C. Main 1168
Sooner State Dairy Show—By Tim C. Main 1169
Louis Merryman's 87th Sale 1171
15th Dairyland Sale 1171
12th Elkhart County, Ind., Sale—By M. L. Dawdy 1172
Wisconsin's Show Window Sale—By George W. Chambers 1172
14th Dairyland Sale 1175
Marion County, Ind., Mid-State District Show—By Ruth George 1177
Piedmont Interstate Fair—By C. J. Jacobs and Mack Alman 1178
12th Annual Murphy, N. C., Sale 1180
Owendale Farm Dispersal 1181

DEPARTMENT INDEX

Advertisers' Index 1123
Editorial Comment—Faith and Courage 1126
Classification Schedule 1132
Applicants for Membership 1132, 1175
Changes Among the Leaders:
- Lady of Rineland Manor 1163
- Manor Lodge P. Carolyn 1163
- Sheldegren Ettora 1164
- Auer Master's Rosebloom 1164

State Champions 1170
What the Cows are Doing in the Advanced Register 1201-1224

Subscription Price: United States, South America and Central America, $2.00 for 1 year; $3.00 for 2 years; $5.00 for 5 years. Canada, 60c additional per year, Foreign, $4.50 per year.

CLOSING DATES FOR ADVERTISING COPY

7th of the month preceding for issue of the 1st.

23rd of the month preceding for issue of the 15th.

Published the first and fifteenth of each month by The American Guernsey Cattle Club, Peterborough, New Hampshire.

Copyright, 1953, by The American Guernsey Cattle Club

Faith and Courage

FAITH has several meanings. Among the many, it is defined as "complete confidence in something." COURAGE, we generally think of, as "that quality of mind which enables one to encounter danger and difficulties with firmness." Most of the worth while things of life have been accomplished as a result of belief in the full meaning of these two words.

Faith and courage discovered America.

Faith and courage founded the colony on the rock-bound coast of New England.

Faith and courage spurred the pioneers to travel westward to open up new lands and establish homes, resulting in a great new empire.

Faith in the Guernsey—the breed of our choice—and the courage of farsighted breeders to build for the future, has made the fawn and white the second largest purebred dairy breed in America.

With faith and courage we go into the coming year. We know that the sale of GOLDEN GUERNSEY milk is steadily increasing. While sale prices have been lower, we know that the future is bright, for at the recent Welcome In Farm Dispersal, the average was the third highest ever made for a Guernsey herd of over 200 head. Welcome In Clara's Oberland, selling for $25,000, established a new record as the highest price ever received at public auction by a farmer-breeder. Farsighted breeders still have confidence in our breed.

With continued confidence in the Journal, 435 breeders advertised 1,449 sires in the November 15 Sire Issue. Thousands of breeders will refer to this issue for months to come, and will glean information from the listings. The splendid support of the readers and advertisers has made it possible to publish a breed paper that is rated as one of the best.

Guernseys will continue to give hope for the future to those who breed them.

The Cover . . .

Douglaston Manor Farm, Pulaski, N. Y., owned by Mrs. Hugh Barclay. Roger W. Blakely is the manager and Robert Smith the herd manager. Some of the great animals of the breed have come from this establishment. They are using as their three main bulls, Pine Manor King's Challenger, sired by Coronation King of Pine Manor, and out of Douglaston King's Charlotte, a great brood cow. Douglaston Vagabond and Fairlawn Performer's Honor. Other bulls of their own breeding are in use in the herd.

Golden Guernsey, Inc.

Officers

R. F. Loree, Florham Park, N. J., President '58.
Kent B. Hayes, Oklahoma City, Okla., Vice-President '58.
Karl B. Musser, Secretary-Treasurer.
Robert D. Stewart, Asst. Secretary-Treasurer.
F. Russell Abbott, Comptroller, Charles T. Heater, Asst.

Directors

Gavin W. McKerrow, Pewaukee, Wis.
R. H. McMurtrie, Huntingburg, Ind.
John D. Worthington, Bel Air, Md.

Advisory Council

Lloyd B. Wescott, Chairman, R. 3, Clinton, N. J. '54.
S. Bruce Black, East Pepperell, Mass. '54.
Frank D. Brown, Jr., Port Deposit, Md. '54.
W. H. Odlum, Rozelle, Ill. '56.
W. W. Fitzpatrick, Quail Roost Farms, Rougemont, N. C. '54.
W. C. Locke, Kalamazoo, Mich. '55
John Lyman, Middlefield, Conn. '56
Claude A. Potts, Lebanon, Ind. '54.
S. C. Price, Hazleton, Pa. '55.
Lloyd Riford, Auburn, N. Y. '55.
Clarence Sheridan, Fond du Lac, Wis. '55.
A. Ralph Shoemake, Dayton, Ohio, '56.
Harold Wakefield, Adohr Milk Farms, 1901 S. LaCienga Blvd., Los Angeles 35, Calif. '55.
E. C. C. Woods, Hanover, Va. '56.
(Year indicates Council term expiration.)

MILK MARKETING

J. Frank Johnson, Director
W. Donald Moffat, Asst.
Mike Stuhlsatz, Representative.

Field Representatives

Lee L. Jennings, Owatonna, Minn.
Albion R. Lane, Peterborough, N. H.

STATE REPRESENTATIVES

CALIFORNIA

Arthur W. Telfer, Sec.
Wendell H. Jones, Asst.
California G. C. C., Inc., Room 401, Calif. Fruit Bldg., Sacramento 14, Calif.

CONNECTICUT

Clair B. Sheldon, Field Sec., Connecticut G. B. A., Box 407, Lakeville, Conn.

ILLINOIS

George A. Campbell, Jr., Field Sec., Illinois G. B. A., Inc., 108 East Wilson Street, Batavia, Ill.

INDIANA

E. T. Wallace, Sec.
Ind. G. B. A., 821 Lafayette Life Bldg., Lafayette, Ind.

MARYLAND

Arthur L. Mulford, Field Sec., Maryland G. B. A., 25 West Chesapeake Ave., Towson 4, Md.

MICHIGAN

A. P. Cole, Field Sec., Michigan G. B. A., 404 Charles St., East Lansing, Mich.

MISSOURI

Dr. H. A. Herman, Sec.-Treas.
Missouri G. B. A., 409 Exchange National Bank Bldg., Columbia, Mo.

NEW JERSEY

Wm. M. Nulton, Jr., Field Sec.
Louis Gruninger, Asst. Field Sec.
Janet Oliver Frost, Asst. Field Sec.
New Jersey G. B. A., New Jersey Agricultural Exp. Sta., New Brunswick, N. J.

NEW YORK

B. J. H. Rikert, Business Manager.
Maynard B. Abbott, Asst.
John A. Sims, Asst.
New York G. B. Co-Op., 1606 E. Erie Blvd., Syracuse, N. Y.

NORTH AND SOUTH CAROLINA

Mack H. Alman, Field Representative, North and South Carolina G. B. Associations, 114 Brookside Rd., Spartanburg, S. C.
Dewey W. Hennessee, Asst. Field Representative, P. O. Box 43, Forest City, N. C.

OHIO

Robert W. Bishop, Field Sec., H. E. Denlinger, Milk Marketing Representative.
Ohio G. B. A., Public Sq., Wooster, Ohio.

PENNSYLVANIA

William H. Juzi, Business Manager.
Lloyd R. Eyler, Golden Guernsey Representative.
John B. Blyholder, Jr., Northeastern Fieldman, Pennsylvania G. B. A., 601 Payne Shoemaker Bldg., P. O. Box 491, Harrisburg, Pa.
Charles W. Van Horn, Southeastern Fieldman, R. D. 1, Lansdale, Pa.
Wade White, Western Fieldman, William M. Shenton, Asst., 404 Coulter Bldg., Greensburg, Pa.

VIRGINIA

K. M. Mace, Field Sec., Hugh M. Hutson, Asst.
Virginia G. B. A., Room 204, Lyric Bldg., 9th and Broad Streets, Richmond 19, Va.

WISCONSIN

Charles L. Dalton, Sec., Wisconsin G. B. A., Box 14, Waukesha, Wis.

VACCINATED-ACCREDITED NO 3

T B ACCREDITED 120623

ROBERT PAYNE
PRESIDENT

DUNWALKE FARM, INC.

Purebred - Guernseys

FAR HILLS · NEW JERSEY

TELEPHONE: PEAPACK 8-0479

JAMES T. CHRISTIAN
MANAGER

24 Class Leading Records In The Past 6 Years.

Our 23rd Record Over 900 Lbs. Just Completed.

Our 8th Record Over 700 Lbs.—305—2x.

Delwake Gab's Butterfat, VG '50 '52 '53. Due January 4, 1954, to Hominy Hill Rex.

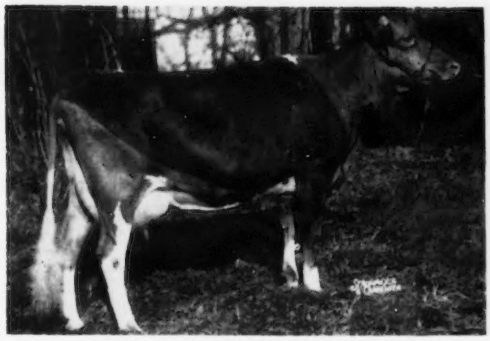

Sire: Fairlawn Maxim's Gabriel, A. R.
Dam: Howella Hill Girlie
9072—469—GG—**2x**

9688—527—Jr3—305—**2x**
12433—661—Jr4—305C—**2x**
17345—909—5yrs—365C—3x (pending)

"Butterfat" is full sister to Delwake Gabriel's Girlie, D '48 '49 '50—VG '52 '53

10309—541—Sr2—305C—**2x**
9957—547—Sr3—305C—**2x**
18822—1030—5yrs—365C—3x
13125—698—6yrs—305C—**2x**
11986—633—7yrs—305—**2x**
On retest, 8yrs—**2x**

"Butterfat" has 2 paternal sisters over 1000 lbs. fat.

"Butterfat" has 2 daughters, both will be tested.

Dunwalke Dessa, D '52—VG '53. Due January 17, 1954, to Fairlawn Maxim's Gabriel.

Sire: Hominy Hill Rex, A. R.
Dam: Foxburg's Knight's Pozy
A '49—D '50 '53
10782—521—Sr2—305C—**2x**
11393—593—Sr3—305C—**2x**
19344—*1017—Sr4—365—3x
14933—723—6yrs—305C—**2x**
14165—702—7yrs—305—**2x** in 289 days

11976—546—Jr2—305—**2x**
*14175—*699—Jr3—305C—**2x** (pending)
Class Leader 9th in fat, 5th in milk (pending).

"Dessa" is full sister to Dunwalke Easy, D '53, 12408—529—Jr2—305—**2x** (pending).

"Dessa" has 7 paternal sisters over 700—2yrs.

"Dessa" has 2 paternal sisters over 800—2yrs.

"Dessa" has 1 daughter that was 2nd prize Sr. Yr., N. J. State Show, 1953. Due in February, 1954.

Both Fairlawn Maxim's Gabriel and Hominy Hill Rex are getting some age, 11 and 10, respectively. They are great sires individually. Their combination looks greater. Each has sired Class Leaders in both milk and fat. The daughters of both bulls are large—straight—with good udders and loads of Dairy Character. This winter take time to write us your needs—let us tell you what we have. Better yet, visit the farm.

"Every Cow In The Herd On Continuous A. R. Test"

Guernsey CALENDAR

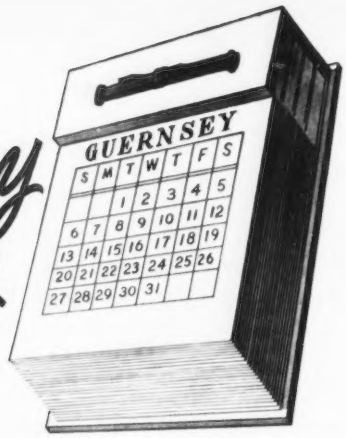

Sales . . .

Dec. 5. Merced Guernsey Bull Classic, Fairgrounds, Merced, Calif. Sale managed by the Merced G. B. A.

Dec. 7. Lansdowne Farms, Inc., Complete Dispersal, Crestwood, Ky. Sale managed by Ralph Coarsey, Box 358, Trion, Ga., and The Louis McL. Merryman & Sons, Inc., Sparks, Md.

Dec. 10. 74th Special Guernsey Sale, Lancaster, Pa., 12:30 noon. Sale managed by the Pennsylvania G. B. A., P. O. Box 491, Harrisburg, Pa.

Dec. 11. 46th Glenburnie Sale, Trenton, N. J. Sale managed by the Pate Sales Company, 2064 Lawrence Road, Trenton 8, N. J.

Dec. 12. 8th Annual Curtiss Candy 4-H and FFA Sale, Livestock Pavilion, St. Charles, Ill., 1:00 p. m.

1954 Sales

Jan. 20, 1954. Midwinter Sale, Northampton, Mass. Sale managed by Seath and Shultz Sales Service, Peterborough, N. H.

Jan. 21, 1954. 75th Special (Diamond Jubilee) Guernsey Sale, Lancaster, Pa. Sale managed by the Pennsylvania G. B. A., P. O. Box 491, Harrisburg, Pa.

Jan. 25, 1954. Louis Merryman's 89th Sale, Timonium, Md. Sale managed by The Louis McL. Merryman & Sons, Inc., Sparks, Md.

Jan. 29, 1954. 47th Glenburnie Sale, Trenton, N. J. Sale managed by the Pate Sales Company, 2064 Lawrence Rd., Trenton 8, N. J.

Feb. 18, 1954. 76th Special Guernsey Sale, Lancaster, Pa. Sale managed by the Pennsylvania G. B. A., P. O. Box 491, Harrisburg, Pa.

March 1, 1954. Haines Acres Guernsey Dispersal, Col. Mahlon N. Haines, "The Shoe Wizard," owner, York, Pa. Sale at the Sales Pavilion, Lancaster, Pa., managed by the Pennsylvania G. B. A., P. O. Box 491, Harrisburg, Pa.

March 25, 1954. 77th Special Guernsey Sale, Lancaster, Pa. Sale managed by the Pennsylvania G. B. A., P. O. Box 491, Harrisburg, Pa.

March 30, 1954. 12th Western Pennsylvania Guernsey Sale, Butler Fairgrounds, Butler, Pa. Sale managed by the Pennsylvania G. B. A., P. O. Box 491, Harrisburg, Pa.

April 8, 1954. 7th Annual Royal Guernsey Sale, Lancaster, Pa. Sale sponsored by the Pennsylvania G. B. A., P. O. Box 491, Harrisburg, Pa.

April 26, 1954. Midwest Invitational Sale, St. Charles, Ill. Sale managed by L. V. Wilson, Owatonna, Minn.

April 27, 1954. Fifth Guernsey Sire Sale and 32nd New England Guernsey Sale, Eastern States Exposition Grounds, Springfield, Mass. Sale managed by Dunn & Harwood, Schoharie, N. Y., and Cordaville, Mass.

April 30, 1954. Brighton Farms Complete Dispersal, George A. Off, owner, Linwood, N. J. Sale at Glenburnie Farm, Trenton, N. J., managed by the Pate Sales Company, 2064 Lawrence Rd., Trenton 8, N. J.

May 22, 1954. Northeastern Invitational Guernsey Sale, Golden Harvest Farm, Bridgewater, Conn. Sale managed by The Louis McL. Merryman & Sons, Inc., Sparks, Md., and the Pate Sales Company, 2064 Lawrence Road, Trenton 8, N. J.

May 28, 1954. Eastern Guernsey Sale, Glenburnie Farm, Trenton, N. J. Sale managed by the Pate Sales Company, 2064 Lawrence Road, Trenton 8, N. J.

May 29, 1954. 49th Guernsey Sale, Trenton, N. J. Sale managed by The Louis McL. Merryman & Sons, Inc., Sparks, Md.

May 31, 1954. 6th McDonald Sale, Cortland, N. Y. Sale managed by The Louis McL. Merryman & Sons, Inc., Sparks, Md.

June 17, 1954. 10th Annual Pennsylvania State Heifer Sale, Lancaster, Pa. Sale sponsored by the Pennsylvania G. B. A., P. O. Box 491, Harrisburg, Pa.

Field Days and Shows . . .

Feb. 6, 1954. Field Day at Shamrock Dairy, W. T. McClelland and Son, Tucson, Ariz.

March 6, 1954. Field Day at ranch of Lynn B. Hamilton, Phoenix, Ariz.

April 3, 1954. Field Day at Nihighan Ranch, J. J. Raskob, Jr., owner, Tucson, Ariz.

May 25, 1954. Essex County Spring Show, Fairgrounds, Topsfield, Mass.

Meetings . . .

Dec. 9. Dutchess County, N. Y., G. B. A. Annual Meeting, Grange Hall, Millbrook, N. Y., at 10:00 a. m.

Dec. 12. New Jersey G. B. A. Annual Meeting, Far Hills Inn., Somerville, N. J., 2:00 p. m. Banquet 6:30 p. m.

Jan. 12, 1954. 23rd Annual Meeting of the Pennsylvania G. B. A., Zembo Temple, Harrisburg, Pa. Business meeting, 10:30 a. m., banquet 12:00 noon.

Feb. 24-25, 1954. Dairymen's Conference, Animal Industry Department, North Carolina State College, Raleigh, N. C.

March 2-5, 1954. Rhode Island Farm and Home Show, Cranston Street Armory, Providence, R. I.

April 5-8, 1954. Maine Farm and Home Week, Orono, Maine.

May 26, 1954. Annual Meeting of The American Guernsey Cattle Club, Peterborough, N. H.

Fairs . . .

Jan. 11, 1954. Pennsylvania Farm Show, Harrisburg, Pa. Guernseys will be judged on January 11 by Henry H. Thomas.

Jan. 29-Feb. 7, 1954. Southwestern Exposition & Fat Stock Show, Fort Worth, Texas.

Feb. 2-13, 1954. Florida State Fair, Tampa, Fla.

Feb. 16-21, 1954. Pinellas County Fair & Horse Show, Largo, Fla. Guernseys will be judged on February 17 by H. H. Kildee.

Josephine Brodix Merryman

JOSEPHINE BRODIX MERRYMAN, Sparks, Md., passed away on November 2. Mrs. Merryman was born on November 6, 1894, and on November 12, 1919, she married Louis McL. Merryman, Sr. She was born in Washington, D. C., and educated in Scotland. Her mother's father, John Weedman, founded the town of Weedman, near Champaign, Ill., and was a well-known stockman in that area.

After her brother, Thomas C. Brodix, died on December 20, 1948, Mrs. Merryman took over the management of the Brodix Company, Baltimore, Maryland.

Mrs. Merryman is survived by her husband, Louis McL. Merryman, Sr., a son, John B., and two daughters, Elizabeth Stettinius and Sophie Josephine Van Ness.

Chat . . .

William R. Grammer, North Benton, Ohio, is one of the newer Guernsey enthusiasts in eastern Ohio. He is a nephew of Tiny Rainier, former manager of Cadiz Hills Farms, where their foundation of four head was purchased at the dispersal sale. Mr. and Mrs. Grammer now have a milking herd of 15 cows. A bull is being leased from Colby Dale Farm, Romeo, Mich., where "Uncle Tiny" is now manager.

Gill Hiett, Ashland County, Ohio, donated the evergreen decoration material that was used to decorate the sale pavilion for the Ohio Classic Sale at Ashland. The Hiett's Hillcrest Farm has thousands of beautiful evergreens, but the Guernseys occupy the most favorable position.

John Blyholder, fieldman for the State Association, was elected Township Auditor, on November 3, for Fairview Township, York County, Pennsylvania.

Irvin P. Benedict, Waynesboro, Pa., purchased as a future herd sire, a son of Woodacres Royal Nonpareil from Tarbell Guernsey Farms, Smithville Flats, New York. He is out of Tarbell Bright Babette, 14281—730—5yrs—365—2x, a daughter of Antietam Bright Lad.

John Paul (Jiggs) Gruber, son of Paul Gruber, Shippenville, Pa., fell 32 feet from a barn roof while painting. His back and numerous bones in his leg and arm were broken. He is coming along nicely. "Jiggs" just finished a two-year course in Dairy Production at Penn State and was of great help to his dad, who owns a large Guernsey herd and retails the milk as GOLDEN GUERNSEY in Shippenville and Clarion.

Twenty-eight members of the immediate families of C. E. Witmer, Dalmatia, and H. D. Mummey, Sunbury, Pa., were at the fourth annual meeting of the Northumberland County G. B. A. on November 13, held at Sunbury.

Offering the first son of "Marvel" born at Florham - - -
an unusually good individual, backed by plenty of production

Born September 27, 1953

Seven nearest dams average
15485 lbs. milk—824 lbs. fat

Dam

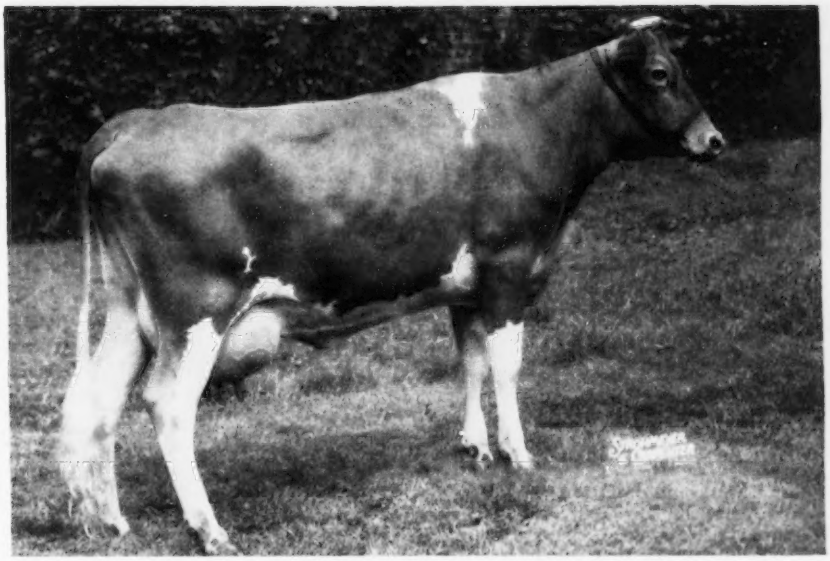

FLORHAM C. BEATRICE

One of our very good daughters of **Flying Horse Select's Commando,** out of our old DIANA family.

10432—548—Jr2—305C—3x, 14089—731—Jr3—365C

Dam of **Florham P. Gem,** that on test, Jr2, has made 9808 lbs. milk, 519 lbs. fat in 295 days.

See page 657, November 1 Journal, for picture of this calf's sire—Locust Grove I. Marvel.

FLORHAM FARM

MADISON, NEW JERSEY

FEDERAL ACCREDITED HERD NO. 93802—NEW JERSEY STATE HERD NO. 103

MISS RUTH V. TWOMBLY, Owner J. McFADYEN, Supt.

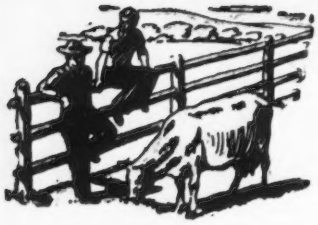

Talking it OVER

Volunteers Against TB

By Mary Roberts Rinehart

In 1914, a young man in my city who was told he had tuberculosis went to the top of a tall building and jumped to his death.

Today we know that TB can be cured. Almost 40 years of progress since 1914 have cut the TB death rate dramatically. Too many people—about 115,000 every year—are still contracting the disease, but a diagnosis of tuberculosis is no longer a sentence of death as it must have seemed to that young man.

My husband, who was specializing in TB at the time, was greatly moved by the tragedy and asked me what I could do about it. As a result, I formed a small but active women's organization which functioned for many years. Its purpose was to promote not only the morale of tuberculosis patients, but also to give them all possible assistance. At that time, the situation was only beginning to be understood, and an important part of the campaign was educating the people about tuberculosis.

Today, 3,000 organizations, many of which probably began as ours did, are working together from one end of the United States to the other in the fight to prevent and control tuberculosis. They are affiliated through state associations with the National Tuberculosis Association. They have grown and expanded and changed as TB problems in their locations have changed. Many employ workers who are specially trained in different phases of TB control, but they are still basically the same associations of volunteers engaged in a typically American, humanitarian crusade. Supported by all of us who buy Christmas Seals, they carry on programs of health education, case finding, rehabilitation, and medical research with the aim of defeating tuberculosis.

I never send out a Christmas card, package, or letter without Christmas Seals on it and I have done this ever since the Christmas Seal Sale campaigns began. I can only urge other people to do the same thing. It is not just a part of a health campaign; it is a part of good citizenship.

25 Years Ago

A New England Conference was held on Tuberculosis Eradication and Livestock Diseases. In speaking before the Conference, John M. Buck, said, "During this conference you have heard several speakers mention infectious abortion as a disease of increasing importance to the dairy industry. In one instance it was stated that in the not remote future it might constitute a more serious problem than even tuberculosis. (I refer to the conception of the disease as advanced by Dr. Mohler in his address.) It is hoped that a general discussion of the disease may bring out points of interest and value to us all.

"Unless it be tuberculosis, there is certainly no disease of cattle that is today causing as much discouragement and despair to cattle owners the country over, as infectious abortion. Originally regarded as a disease of bovines, to which only cows and heifers were susceptible, it has in the course of time been ascertained that it may attack animals of either sex."

William H. Williams, Lyon Mountain, N. Y., dispersed his great herd and gave the public an opportunity to purchase some of the best. The 67 head sold for an average of $1,158. Langwater Marmion was purchased by Ralph Flinn, Sharpsburg, Pa., for $6,500, to top the sale. Aiyukpa K. Laddie was purchased by Julius Fleischman, Blue Ash, Ohio, for $4,000, and was second high. Mr. Fleischman also purchased the high female, Yeoman's Mixter Wonder, for $3,600.

The second of a series of five annual sales, put on by the Wisconsin G. B. A., was considered a success. There were 14 bulls and 61 females offered and the 75 head brought a total of $22,665, an average of $302. The top priced female was Imp. Elsie of Village Farm, consigned by Dr. Wayne A. Munn and purchased for $1,000 by Bethany-Homestead Farms, Honesdale, Pennsylvania.

Guernsey cattle again demonstrated their popularity at Wooster, Ohio, when 59 head sold for $16,290, an average of $276.

At the Washington State Fair, held at Yakima, Valley Gem Farms won grand championship for males on Mixter Senator, and R. B. Ticknor won the junior championship on Arbetee Bountiful's Glen. Nancy of Birchwood, also from Valley Gem Farms, was made grand champion female.

Breeders in Oregon paraded 114 Guernseys before Judge Hugh Nisbet. Pride's Absolute of Mound City, owned by Greenman and Son, was named grand champion bull, while the junior champion was Pearl's Master, owned by H. F. Boeckman. Valley Gem Farms, Washington, won the grand championship for females on Nancy of Birchwood, and Weiser's Lady Rose was junior champion.

Michigan's third semi-annual sale brought $12,660, an average of $234 for the 54 head. Alice of Clover Hill, consigned by John Endicott, Birmingham, was purchased by William A. Fisher, Rochester, to top the sale at $725. A crowd of 500 people attended the sale and it seemed impossible to secure bids after the price had reached $300.

We Are Combining More BEAUTY Blood Plus The Proved IRIS Family With

COLDSPRING'S NOBLE'S IMPERATOR

Born February 20, 1950

Sire: **COLDSPRING'S ROMULUS NOBLE, A. R.**
14 daughters in our herd. 27 cows safe in calf to him.

His Maternal Sister

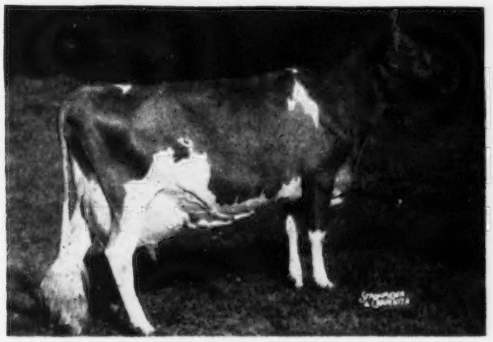

COLDSPRING'S B. R. IRIS, VG '51
14610—631—Jr2—365
*19488—*1019—Sr3—365C
Class Leader 4th in fat, 5th in milk
18443—867—Sr4—365

His Dam

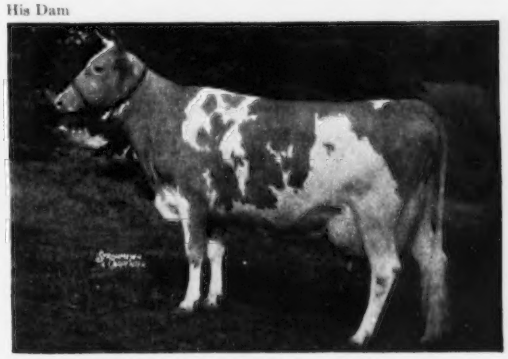

COLDSPRING'S ROMULUS' IRIS, VG '47 '49
16025—746—Sr2—365C
18738—869—Sr4—365C
2 A. R. daughters—2 A. R. sons

His Sire's Dam

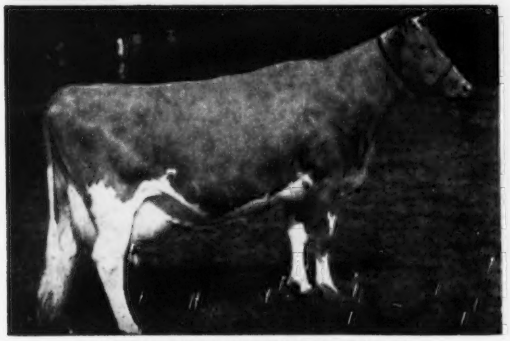

COLDSPRING'S HARDWICK'S BEAUTY
EXCELLENT '47 '48 '49
12066—559—Jr2—365C, 14492—642—Sr4—365
17614—824—6yrs—365
2 A. R. daughters include
COLDSPRING'S B. R. BELLA, E '51 '52
16382—764—Sr2—365C, 18896—905—5yrs—365C

His Dam's Dam

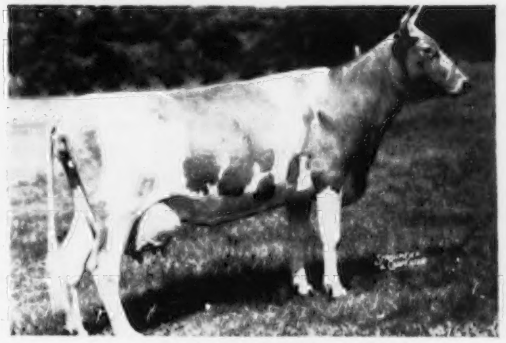

COLDSPRING'S VALOR'S INEZ
14758—720—Jr2—365C
2 A. R. sons—4 A. R. daughters include
COLDSPRING'S ROMULUS' IRIS, VG '47 '49
16025—746—Sr2—365C, 18738—869—Sr4—365C

"Master's" Dam

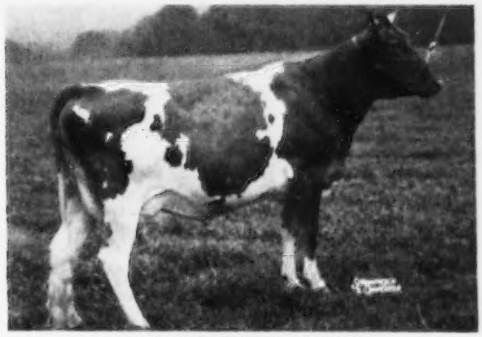

LLAN FAIR COUNT'S JOYCE
10885—619—Jr2—365C, 13485—719—Sr4—365C

HIS SON—FOR SALE

LLAN FAIR IMPERATOR'S MASTER

Born December 12, 1952

Ready for service

Price $500.00

"MASTER" is out of "Joyce"

LLAN FAIR FARMS Pine Grove, Pennsylvania

Farms located 10 miles southwest of Pottsville, Pa., near Freidensburg (Pa. Route 443).

WILLIAM L. and JOHN E. JONES, Owners Tel. Auburn 2276 FRANCIS L. FULTON, Manager

So We're Told ... Chat...

A 12-minute sound film of the first International Dairy Show, held in Chicago, will be sent free on request to the show's headquarters. The film depicts highlights in the judging of the six breeds of cattle and shows scenes from the action-packed championship rodeo, staged in conjunction with the dairy show, as well as of the interesting dairy industry exhibits. Requests for the film should be addressed to International Dairy Show, Union Stock Yards, Chicago 9.

Norbert J. Kash, field secretary of the Iowa State Dairy Association, has announced the winners of the 4-H Dairy Awards for Iowa. Arliss Whisler was selected as champion dairy club member of the state. She will be awarded an 11 cubic foot refrigerator at the time of the Iowa G. B. A. annual meeting. Roger Dierks, Mason City, was the winner of the class B production contest. Roger will be awarded a chest of silverware. Jack Borcherding, Fredericksburg, was the winner of the American Steel and Wire gold watch for having kept the best set of 4-H dairy records in the state.

Mr. and Mrs. J. L. Eady, Crystal Springs, Miss., are taking their Guernsey herd seriously. Both of these young folks are determined to breed a good herd of cattle. Recently, Mr. Eady applied for membership in The American Guernsey Cattle Club.

Jay W. Craig, Minneapolis, Minn., is establishing a Guernsey herd on his farm just north of Minneapolis. Mr. Craig purchased five of the top females at the Minnesota State Sale and eight of the tops in the recent Wisconsin State Sale. He has also purchased half-interest in Hominy Hill Colonel from Gluek Farms.

Gluek Farm, owned by Arthur Gluek, Minneapolis, Minn., has just purchased a herd sire, Hominy Hill Colonel. "Colonel" is the last son of Hominy Hill Betty, and topped the New Jersey State Sale at $5,100. He will be used on the daughters of Boulder Bridge Pericles, a bull that has done an outstanding job at the Gluek Farm.

Ideal Guernsey Farms, Jacob Tanis, owner, Augusta, N. J., had one of their barns and considerable feed destroyed by fire on November 9. Sixty cows and bulls were led to safety, and 150 firemen in Newton and four nearby towns were called before the fire was extinguished. The damage was estimated to exceed $75,000.

E. J. Barrett, Barrett Farms, Slaterville Springs, N. Y., suffered a fire in the two-story barn. There were 35 calves on the first floor that were rescued with fire shooting between 40 to 50 feet in the air. Because of the splendid work of the Slaterville Springs fire department, the loss was but $7,500.

CLASSIFICATION SCHEDULE

The following classification schedule is arranged by field territory. For application blanks to have your herd classified, and for classification rules, write to The American Guernsey Cattle Club.

All registered Guernsey cows that have freshened are eligible to be classified. It is no longer required that they either be on official test or have an official record. On herd reclassifications, the owner is required to present all eligible cows not previously classified, and all cows under eight years of age last classified either Very Good or Excellent. Also, all cows previously classified Desirable when under five years of age shall be presented the next time the herd is classified. It is required that Desirable cows be reclassified only one time and before eight years of age.

To facilitate the national fieldman arranging his classification itinerary, it is requested that your application be postmarked at least 30 days before the classification schedule.

Dates	*Territory*	*Field Representative*
Nov. 30-Dec. 5	North Carolina, South Carolina, Georgia, Florida	C. J. Jacobs
December 7-19	Pennsylvania, New Jersey, Maryland, Delaware, Virginia, West Virginia, D. C.	A. M. MacKay

Hennessee to Assist Alman

GOLDEN GUERNSEY of North and South Carolina has appointed Dewey W. Hennessee to the position of assistant field representative. Mr. Hennessee will assist Mack Alman with the GOLDEN GUERNSEY producers and distributors in the Carolinas. He started work in October.

Dewey W. Hennessee

Mr. Hennessee was born on a dairy farm in Rutherford County, N. C., and was active in 4-H Club work and FFA activities, being a member of the FFA dairy judging team for two years. After graduating from High School, he was selected by the Navy Department, and officials, to serve an apprenticeship with the Newport News Shipbuilding and Dry Dock Company. After two years of service, he was called to active duty by the Navy, and served two years in the Atlantic Fleet, being released to complete the four-year apprenticeship.

In September, 1948, Mr. Hennessee entered North Carolina State College, but after one year had to drop out to manage his father's dairy farm. After one and one-half years on the dairy farm, he reentered North Carolina State and received a Bachelor of Science Degree with honors in Animal Industry and Dairy Production in June, 1953. Mr. Hennessee was an active member of Alpha Zeta.

He is not married, and will live with his parents on a small dairy farm in Rutherford County, his address being P. O. Box 43, Forest City, North Carolina.

Applicant for Membership

THE following Guernsey breeder has applied for membership in The American Guernsey Cattle Club:

NORTH CAROLINA: Daniel J. Stowe, Belmont, recommended by Bowman Gray.

Consigned to the

74th SPECIAL GUERNSEY SALE

Lancaster, Pa., December 10, 1953

THIS YOUNG SIRE READY FOR SERVICE.

McDONALD FARMS FORE SELKIRK—born November 27, 1952

A very straight, good type bull, well grown.

Sire: McDonald's Foremost Prediction—son of Foremost Prediction (3rd in Great Sires list) and Douglaston Lady Augusta (5th in Great Dams list). One of the best sires of correct udders we have seen.

Dam: McDonald Farms Hanice, 9615—487—Sr4—305C—2x, 11874—611—5yrs—2x, 9688—510—7yrs—305C—2x. A Foremost Prediction daughter of Supreme's Janice, 20012—942—Sr4C.

His Dam's Full Sisters

Left to right: **McDonald Farms Alleen,** 703—AA, **McDonald Farms Danice,** 746—AA. "Alleen" is dam of McDonald Farms Dairymaid, sold for $8,000.

His Maternal Granddam

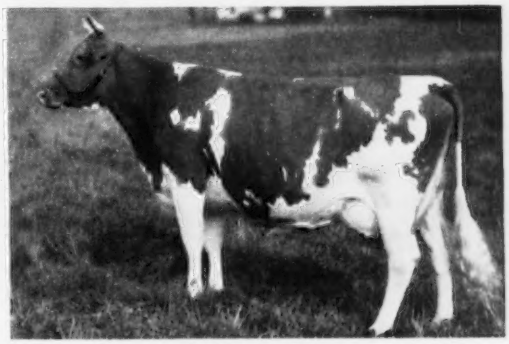

Supreme's Janice

13717—649—FF, 20012—942—BB, 19618—981—AA, two records Class Leaders when made. A Royal Supreme daughter.

His Paternal Granddam

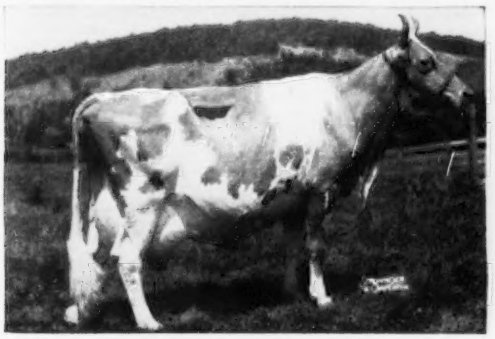

Douglaston Lady Augusta

12106—607—E. Excellent '47 '48 with four Excellent daughters, four Excellent granddaughters. Five daughters average 731 lbs. fat, three are full sisters to sire of "FORE SELKIRK," including McDonald Farms Della—dam of "Leader."

This Cow's Daughter In Sale

Pine Manor Taurine Iris

13162—738—EE. Very Good '47 '48. Her "Leader" daughter in sale, **McDONALD FARMS LE PAMELA,** has just completed a record of 7788—429—Jr2—305C—2x (pending). Due to freshen December 19, 1953, to service of McDonald Farms Premier.

ALSO IN SALE—

KLONDIKE PREMOST FLORINDA—born February 24, 1950
A McDonald Farms Predictmost daughter out of a McDonald Farms Steadfast daughter. 13677—674—Jr2—365C. Will be bred before sale.

McDONALD FARMS HIGH LOU—born May 25, 1946
10094—554—Sr2, 9241—515—Jr4—305C—3x, 10394—554—6yrsC. A McDonald Farms Hightime daughter from the Lady Mary family.

BREED BY CHOICE NOT BY CHANCE

McDONALD FARMS — Cortland, New York

J. M. McDonald, Owner
H. H. Thomas, Herdsman
K. C. Sly, Manager

ALDERNEY - BROOKLAWN FARMS

A Pair of Junior Herd Sires Sons of "BUNESSAN" and NORTHERNER'S SELECT In Service

Northerner's Select Indecinc

Born February 15, 1950

Sire: **NORTHERNER'S SELECT, A. R.**
Dam: **TRUMPETER'S INDECINC**
14383—727—Sr4—365, 14405—749—5yrs—365C
Paternal sister
Trumpeter's Josephine, 13647—700—6yrs—365

Brooklawn's Bunessan Brigadier

Born February 2, 1952

Sire: **BROOKLAWN'S BUNESSAN**
Dam: **JOSEPHINE OF BUCK NECK**
15339—654—10yrs—305C
2 A. R. daughters
Beatrice Ann of Green Acres, 14618—725—6yrs—365
Trumpeter's Josephine (opposite)

"Indecinc's" Paternal Grandsire

ROCKINGHAM NORTHERNER, A. R.
Sire: **Rockingham Prince Hollistar, A. R.**
Dam: **Caroline of Head River**
10896—561—A

"Brigadier's" Granddam

BROOKLAWN'S HELIOTROPE
12169—580—Jr3—365C
12309—550—Sr4—305
17798—834—5yrs—365

12 Paternal Sisters of Trumpeter's Indecinc

12 daughters of Flying Horse King's Trumpeter, A. R.

A FEW CHOICE BULL CALVES FOR SALE. **Drop a card for prices and pedigrees.**

VISITORS ALWAYS WELCOME

T. B. Accredited 398931 Vaccinated

ALDERNEY-BROOKLAWN FARMS

MORRIS PLAINS, NEW JERSEY

J. L. MacDOUGALL, Superintendent

LEPTOSPIROSIS VACCINE COMING SOON

The leptospirosis vaccine, originated by Drs. Baker and York at Cornell University, is expected to be marketed soon by the Pitman-Moore Company, Division of Allied Laboratories. This vaccine will be available to veterinarians only. It is recommended for herd replacements, when assembling commercial herds, for animals shown at fairs, and when the disease appears in the neighborhood. In affected herds, it is recommended that all animals be blood-tested and if less than half of them react, the nonreactors as well as all new calves and replacements be vaccinated.—C. J. York, D.V.M. Indiana.

Journal of the American Veterinary Medical Association, November 1953.

More Study Urged For Leptospirosis

A stepped-up research program was recommended recently by the American Veterinary Medical Association to determine methods for controlling one of the growing cattle disease problems, leptospirosis.

A spokesman for the AVMA said the control problem was especially critical because the disease represents a human health threat as well as a problem for livestock owners."The most significant advance in the field of leptospirosis in recent years is the recognition that this infection is not rare," officials said.

The AVMA urged increased diagnostic facilities for spotting the disease, which is often hard to detect without extensive laboratory tests. Increased research into the causes, treatment and control also are needed badly, the Association said.

Another control measure suggested by the AVMA was to make leptospirosis a reportable disease in both man and animals.

Look Out For Leptospirosis!

By Dr. J. W. Bailey

SEVERAL times during the past few years we have been called in on puzzling cases of cattle trouble. The first one concerned a herd where several animals at a time would suddenly drop off in milk production. The cows never showed any evidence of being sick and generally returned to normal production within a few days. However, practically all of the cows were affected at some time or other so that the record books showed that herd production was considerably below that of other years. For a while the owner was inclined to shrug it off as just one of those poor years that comes along once in a while to be blamed on bad weather, poor quality feed, and various other factors.

Then one day he found one of his best cows dead in the pasture. The animal had seemed perfectly healthy a few hours before, and the sudden death was at first believed due to hardware trouble. However, a post mortem examination failed to reveal anything except a badly inflamed condition of both kidneys.

Within the next few weeks trouble struck the herd in the form of abortions. Although the herd had been certified Bang's-free for several years, and calfhood vaccination was practiced, seven of the cows lost their calves at about the fifth month of pregnancy. All of them were negative to the blood test for Bang's, both at the time of abortion and 30 days later.

At about the same time several of the calves on the farm began to show signs of being sick. They would develop a diarrhea, run fevers of 103 or higher, lose weight, refuse feed, and occasionally pass bloody urine. Within a period of four months, 11 of the calves died at ages ranging between three weeks and four months.

The second case concerned a herd of 23 two-year-old heifers that had been turned to pasture after being pronounced pregnant. Although seeing them only a couple of times a week, the owner one day happened to notice that a heifer showed signs of having lost her calf. An examination verified his suspicion, and a herd check showed that three of the others had also lost their calves at about the fifth or sixth month. The owner was pretty indignant at first, for the heifers were calfhood-vaccinates, and he blamed the abortions on faulty vaccination. However, a blood test showed that none of the aborting animals were Bang's reactors. Things continued to go bad on this farm, with 14 of the 23 heifers eventually losing their calves. Some of the animals "cleaned" promptly after calving and some didn't, but none of them ever went "off feed" or showed any other symptoms of being sick.

A third case involved a small herd where there was considerable trouble with a peculiar type of mastitis. Udders never became hard or sore or swollen, but milk would often fail to pass through strainer pads as an indication of something being wrong. Investigation would then show that one or more of the cows was giving thick yellow milk, usually from all four quarters instead of the one or two customary in ordinary cases of mastitis. This bad milk would discolor strainer

pads and give them a slimy feeling so that the passage of milk was prevented.

Another herd seemed to be having more than its share of cows with kidney infection over a period of several months. The animals would go "off feed," drop in milk production, and pass small amounts of bloody or dark-colored urine at frequent intervals. Along with these symptoms, cows would often appear to have jaundice as shown by yellowing of the skin and whites of the eyes. Three of the animals in this herd went down in a paralyzed condition and eventually died.

On one particular farm both the cattle and swine were suddenly afflicted with trouble. Within six weeks' time, 12 out of 18 sows aborted their litters, and seven out of 26 cows and heifers lost their calves. Investigation showed that some of the non-aborting cows also gave bad milk at irregular intervals, and that the production of the entire herd was down by about a fourth as compared with that of former years. Both the cattle and swine were negative to the Bang's test, and none of the animals ever showed any signs of being sick.

You've probably suspected it by this time, but every one of the herds mentioned was eventually shown to be infected with a disease called leptospirosis, more commonly referred to as "lepto." We've given a few of the varying symptoms just to show what you can expect in case the infection gets started on your farm. Don't think it can't show up, either, for none of the above owners had ever heard of leptospirosis, and at first they all found it hard to believe that it was present in their herds. If you've heard of it but thought leptospirosis wasn't a very important cattle disease, we're afraid that you're going to find out that you've been wrong.

It's been found wherever veterinarians have looked for it, and at the last count that included 33 states. More than that, it's been found in a discouragingly large percentage of herds. An investigation in New York showed it to be present in about 6.4 per cent of the dairy herds as compared with 4.2 per cent of the herds that were infected with Bang's disease. Nor is the disease confined to dairy herds, for beef cattle herds in Washington were found to be so badly infected that the state set up a testing service. Reactors were found in 51 of the first 160 herds tested, and 75 per cent of some herds were reactors. The story is much the same in all states where investigations have been made, and many authorities believe that lepto may eventually become recognized as equally or even more important than brucellosis. With this being true, it may be that cattle owners will be interested in reviewing what is known about this disease.

Leptospirosis is caused by several similar bacteria of the spirochete family, with the one known as Leptospira pomona evidently being commonest in cattle. There seems to be both a mild and severe form of the infection, with both forms occasionally being found in the same herd at the same time. The severe type causes jaundice, extreme sickness, and death, while the passage of bloody urine and decreased milk production for a few days may be the only signs of a mild attack.

The means of spread isn't definitely known, but it's suspected to be through germ-bearing urine. This urine may evaporate and be breathed as a mist by healthy animals in barns, or it may contaminate feed and water to infect cattle that are running on pasture. It has also been suggested that the germs may be spread by blood-sucking insects like flies and mosquitoes.

Most outbreaks are probably started by infected animals which are purchased and brought into clean herds. These "carrier" cattle may look perfectly healthy, even when suffering from a mild attack of leptospirosis. There's danger even if they've recovered from the infection, for experiments have shown that causative germs may be passed with urine for at least 53 days after symptons have completely disappeared. In addition to bovine "carriers," infected swine have also been accused of spreading lepto to cattle. This is highly possible, since it is fairly common in these animals. As a matter of fact, investigation in the Midwest has shown that 20 per cent of the hogs checked had the disease. The infection may be completely unsuspected in swine, for affected animals often show no symptoms of the disease at all. The danger of swine as carriers mustn't be overlooked, for research has shown that porkers are capable of spreading lepto germs for at least a year. Danger isn't confined to cattle and swine, either, for human beings are also susceptible to the disease and may acquire it from infected livestock. Accordingly, leptospirosis represents a human health hazard just like brucellosis.

If you think that leptospirosis may be present in your herd, you'd better get in touch with your veterinarian and arrange to have the animals blood-tested. Samples are first drawn as for Bang's, but the testing is done with a special antigen. The test isn't completely dependable, for antibodies may not be present in blood even during periods when animals seem sickest. Then, too, animals that fail to react may be in the "incubation" stage following exposure, with antibodies not yet having had a chance to form. However, the test is extremely valuable for identifying herds where the disease is present, since even recovered animals may react to the test weeks after symptoms have completely disappeared. It is also helpful in determining the cause of abortions, since aborting animals will almost invariably react if they are infected with leptospirosis. To be on the safe side you'd better plan on testing suspected animals twice, with about 90 days between the tests. Those that pass both tests can generally be assumed as being free of lepto.

There just isn't any other way of definitely diagnosing leptospirosis, since the symptoms of this disease are unfortunately also those of several other common cattle ailments. Under farm conditions lepto might easily be confused with vibriosis, Bang's disease, hardware trouble, kidney infection, mastitis, or any one of several other troubles. It isn't likely that your veterinarian will be able to do the testing himself, since in most cases he will send the blood samples away to a laboratory. We'd like to warn owners against expecting prompt reports on such tests, since they may wait several weeks before they hear anything. This is because some states are entirely without lepto testing facilities, and blood samples are then sent hundreds of miles to laboratories that are already overloaded with work from their own state which naturally comes first. If you happen to be located in a state like New York or Washington where there's an official laboratory, you'll probably get fast reports on your lepto tests. Otherwise you may get pretty disgusted before you hear anything about them. Whatever you do, don't blame your veterinarian for such delay. Once he's mailed the blood samples, the matter is entirely out of his hands and he's as helpless as you are. If your herd is shown to be infected, there's no certain rule for procedure that will apply in all cases. At least one state has been imposing a quarantine on infected herds, with owners having little to say about the matter. Regardless of where you're located, though, it isn't likely that it will pay you to treat diseased animals. In spite of claims made about the value of sulfas, penicillin, and other antiobiotics, no definite recommendations can be made at this time regarding the treatment of leptospirosis.

Instead, your best bet will probably be a program of vaccination with a vaccine recently developed at Cornell University. This was originally released only to veterinarians in October,

(*Please turn to page 1170*)

Meeting Competition in the DAIRY INDUSTRY

By
G. E. GORDON
Extension Dairyman
University of California, Berkeley

COMPETITION has become increasingly pronounced in the dairy industry. One of the best ways, of course, to meet competition is to produce at lower cost. By increasing the level of production it is usually possible to decrease the cost per quart or per hundred pounds of milk or per pound of fat. Another way to attack the cost problem is to analyze the various costs and then see where some of the costs may be reduced.

The largest single item in the cost of producing milk is feed, representing 60 per cent or more of the total cost of producing milk. This percentage, of course, varies under different types of operation—perhaps being higher or perhaps lower; however, if it is considered to be 60 or 65 per cent, that is a fairly accurate yardstick.

Perhaps this may be analyzed a little more to determine which feeds represent the greater cost and which the lower cost. Roughage feeds—including hay, silage and pasture—of course make up the larger part of the total feed cost, with concentrates representing less than half of the total (oftentimes one-third or even less than that,—depending upon the level of feeding).

It would appear, therefore, that the chief emphasis should be placed on the roughage feeds that can be grown or secured, and efforts made to use them to the fullest possible extent. Our most universally used roughage—and one of our best, is alfalfa hay. Some dairymen grow their own, but many dairymen buy all or at least a part of the alfalfa hay which they require. Where they grow their hay, particular emphasis should be placed upon the development of a high-quality hay. Normally, we think of alfalfa hay as having about 50 pounds of digestible nutrients in each 100 pounds of hay. However, if hay has not been well-cured, if it has been rained on, bleached out and lost many of its leaves, it might have considerably less nutritive value.

During the last few years many dairymen in California have been greatly interested in irrigated pastures. These pastures have provided an excellent quality of hay, and in many instances have provided an adequate quantity. Some irrigated pastures have provided just as much nutrients per acre as the same ground used for the production of hay.

There is, however, one big difficulty with the use of pastures; this has been in the relatively poor management of irrigated pastures. There seems to be a tendency among operators to feel that, when a pasture is planted and is occasionally irrigated, that is about all that needs to be done to it. In order to get maximum production, pastures should have the same care and attention that any of the harvested crops receive. It should not only be irrigated regularly but should be fertilized, a good weed-control program should be maintained, as well as the proper system of grazing.

In the beginning of work with pastures, it was the usual practice to have a large field and leave the cattle on for a good period of time. It has been more recently found, however, that the breaking up of the pastures into smaller units and then rotating the cows on them gives better results. More recently, still another practice has been developed which is called "rationed grazing." This consists of stretching a wire that is charged with electricity and moving it daily, so that the cows will have only the amount of feed that they need and will clean up in one day. This practice has given quite outstanding results.

There has also been developed quite recently, among dairymen, the practice of cutting green alfalfa, chopping it and hauling it to the cows. The claim is frequently made that this results in higher production of feed per acre. This claim has often been shown to be true—particularly when this method has been compared with a system of poor pasture management. Where it is compared with good pasture management there is some question as to whether or not the additional labor of cutting and hauling can be justified with the additional feed produced. The type of soil, the distance the feed is produced from the milking barn or the corrals, and other such factors need to be taken into consideration and studied carefully to determine just which method best fits a particular situation.

Another type of feed, which over the years has been depended upon to a great extent by dairymen, has been the use of silage. During the war years

(*Please turn to page 1166*)

A good feeding program, based upon the production of an adequate supply of top-quality forage, plus the use of concentrates according to the needs of the cows as indicated by their production records, will unquestionably increase efficiency and lower cost of production.

Sales...

Welcome In Dispersal

By M. L. Dawdy

An eventful page in the annals of Guernsey history was written on November 2 and 3 at the Welcome In Farms Dispersal of W. W. McKitrick and Son on their Bethel Road Farm, Dublin, Ohio. Guernsey breeders gathered on the two days to pay $139,915 for 207 head, an average of $675.92, including baby calves born between the time of cataloging the herd and the sale.

Welcome In Clara's Oberland, owned jointly with Walter L. Young and Son, Greentown, Ind., another farmer-breeder, was sold to E. B. Henslee, Kingston Springs, Tenn., for $25,000 to top the sale. The selling of "Oberland" for $25,000 established a new record as the highest price ever received at public auction by a farmer-breeder. Another farmer-breeder record was the offering at public auction of a National record Guernsey milk producer. Welcome In Forward's Clara, bred and developed by the McKitrick's, sold for $5,500 to Oliver M. Burton, Burton Lane Farms, Lake Forest, Ill., to be top selling female, and dam of the $25,000 herd sire. The McKitrick Sale average was the third highest dispersal average ever made for a Guernsey herd of over 200 head.

Actually, it was a fitting tribute to the efforts of Mr. and Mrs. W. W. McKitrick who started with Guernseys on a rented farm near Dublin, Ohio, in 1924, and five years later purchased 58 acres of the present Bethel Road Farm. They built this up to an enterprise of 750 acres in five different farms and one of the outstanding Guernsey herds in the Midwest for nearly a quarter of a century. Of equal importance in these many years of progress, of course, are Dr. and Mrs. John L. McKitrick and their family, who in more recent years have had the active management of the herd and make up the unusual family enterprise known as W. W. McKitrick and Son. These notes of history would not be complete without special mention of John W. McKitrick, the 20-year-old son of Dr. and Mrs. John L. McKitrick. Young "Johnny" grew up in active management of the organization with his father and grandfather, and was personally responsible for the sale arrangements, preparation of the cattle and all of the pedigrees for the catalog. It was an excellent job by this young man whose abilities as a "cow man" are well recognized. He played a great part in as smooth a running dispersal as could be conducted.

A great factor in the success of the McKitrick Dispersal was that many of the buyers through the years had purchased foundation animals or additions to their herds from Welcome In Farm. Testimony to this fact is that over half the buyers were from Ohio, and 109 of the 207 animals sold stayed in the home state. Not more than half a dozen animals offered were sold with only minor blemishes. The health of the herd was such that any animal could enter any state in the United States. Bidding was always prompt and the attendance was excellent on both days.

A total of 82 buyers from 12 states and Canada divided the offering. Ohio buyers were the most numerous, with a total of 46. Indiana had 10 buyers, Tennessee, seven, Pennsylvania had six, Illinois, three, Kentucky, three, Connecticut, Mississippi, New Hampshire, New Jersey, South Carolina, Virginia, and Ontario, Canada, one each.

The heaviest buyer in total money was E. B. Henslee, owner of Henslee Farms, Kingston Springs, Tenn., who took 11 head for $30,845, including

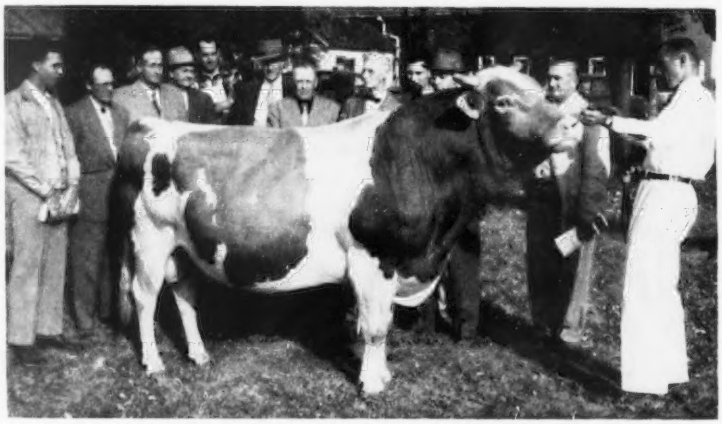

Welcome In Clara's Oberland, top of the Welcome In Dispersal, was sold to E. B. Henslee, Kingston Springs, Tenn., for $25,000. In the background, Richard Kellogg, Melvin Young, Howard Ziegler, Harry Pate, Arthur Hansen, E. M. Granger, Jr., Walter L. Young, W. W. McKitrick, John W. McKitrick, Dr. John L. McKitrick, Floyd Krauter and James Converse at the halter. (Columbus Dispatch Photo)

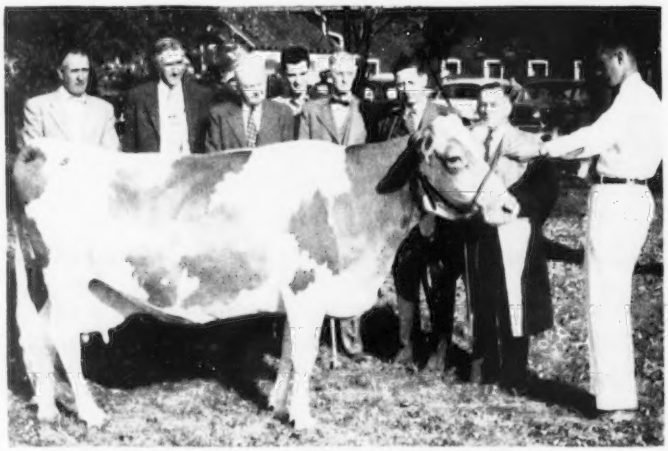

Welcome In Forward's Clara, top female and second top at the Welcome In Dispersal, purchased by Oliver M. Burton, Lake Forest, Ill., for $5,500. In the background, Ted Browning, E. M. Granger, Jr., Harry Pate, John W. McKitrick, W. W. McKitrick, Dr. John L. McKitrick, A. E. Cox and James Converse at the halter. (Columbus Dispatch Photo)

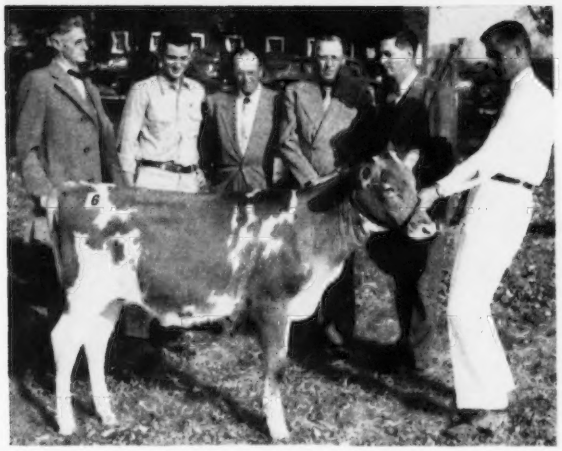

Welcome In Favor Clara, second high female at the Welcome In Dispersal at $3,600, purchased by Walter L. Young and Son, Greentown, Ind. In the background, W. W. McKitrick, John McKitrick, Melvin Young, Walter L. Young, Dr. John L. McKitrick and James Converse at the halter. (Columbus Dispatch Photo)

the top animal at $25,000. Walter L. Young and Son, Greentown, Ind., took 12 head for $9,410, nearly all daughters of Welcome In Clara's Oberland. Anson B. Smith, Columbus, Ohio, purchased 12 head, and J. E. Bowden, Memphis, Tenn., selected nine head for himself and his family. Ohio buyers bought 109 of the 207 head for a total of $47,785, while buyers from Indiana took 26 head, Tennessee, 20 head, Pennsylvania, 13, and Kentucky, ten.

Highlight of the sale was Welcome In Forward's Clara and her family. Now nine years old, "Clara" has been classified Excellent four times and with her record of 26672 lbs. of milk and 1120 lbs. of fat, 6yrs 365, she is the National record milk producer of the Guernsey breed and 10th in fat. This daughter of Langwater Forward, out of Welcome-In Chum's Clara, and her three offspring, two sons and a daughter, sold for a total of $37,100. In addition, 41 offspring of Welcome In Clara's Oberland sold for a total of $25,705. "Clara" herself sold on the bid of $5,500 by Manager A. E. Cox for Oliver M. Burton, Lake Forest, Ill., with Ted Browning the contending bidder for Henry Herbener, Lush Acres Farm, Rehoboth, Mass., to top the females and be second top animal of the sale. Her five-year-old son, Welcome In Clara's Oberland, by McDonald Farms Oberland, owned jointly with Walter L. Young and Son, sent the audience buzzing when the bid went to $15,000 almost by the time he had circled the ring once. The bidding finally settled to a two-way contest between Floyd Krauter, bidding for E. B. Henslee, Kingston Springs, Tenn., and Richard Kellogg, bidding for a combination composed of the Central Ohio Breeding Association, the Northern Ohio Breeders' Co-Operative Association, Howard J. Ziegler, Clyde, Ohio, and Arthur Hansen, Bellevue, Ohio. Both owners' interests were sold to Mr. Henslee on the $25,000 bid, with the Ohio interests as contenders.

Another "Clara" son, Welcome In Clara's Liberal, by McDonald Farms S. Liberal was the sixth highest animal at $3,000 and went to E. E. Langley, Union, South Carolina. The contending bidder on this bull was Ted Browning for Lush Acres Farm. "Liberal" was owned jointly with Walter L. Young and Son.

Welcome In Favor Clara, the seven-month-old daughter of "Clara," by Welcome In Favor, was second high female and fourth high animal at $3,600 to Walter L. Young and Son. The contender on this nice, straight, youngster was Langwater Farm, North Easton, Massachustts.

Not to be outdone either was the old "Granddaddy," McDonald Farms Overland, the eight-year-old senior herd sire by McDonald Farms Distinction, and out of Douglaston Lady Augusta. He not only was the sire of the $25,000 top, but sold to Frank Gumina, Castlebrook Farm, Freehold, N. J., on the bid of $4,700 to be the second high bull and the third high animal. He created a little international interest, also, as the contender was J. H. Crang, New Market, Ontario, Canada. In addition, 20 offspring of this bull sold for $36,050, an average of $1,802.50. Besides his high son was a five-year-old daughter, Welcome In McK. Wilhemina, out of Queen's Wilhemina, and in calf to Welcome In Clara's Oberland, that sold for $2,550 to W. H. Wagg, Bloomfield, Ky., to be third high female.

The third high bull was another of the herd sires, Welcome In Favor, by McDonald Farms S. Liberal out of the Excellent class leader, Welcome In Royal Hollara, now owned by Dunwalke Farm, Inc., Far Hills, New Jersey. "Favor" stayed in Ohio, going at $3,500 to O. C. Belt, Graceland Farm, Pickerington, with Darius Kingen and Son, Muncie, Ind., the contending bidder. Nineteen offspring of Welcome In Favor averaged $607.89.

The entire sale was exceedingly smooth - running and well - managed from beginning to end, and was under the management of the Pate Sales Company, Trenton, N. J., co-operating with the Ohio G. B. A., Wooster, and John B. Merryman, Sparks, Maryland. Harry M. Pate was in the box reading pedigrees, with E. M. Granger, Jr., Thompsonville, Conn., the auctioneer. The ring was worked by Walter Dupes, Elizabethtown, Pa., Corey C. "Buzz" Garey, Trenton, N. J., and John Merryman, making a very efficient team. Much assistance was also given by R. W. Bishop and Huber Denlinger of the Ohio G. B. A.

Following is the sales list:

James Anderson, Wooster, Ohio	
Welcome In McK. Lindy	$360
Welcome In Liberal Grace	360
Maple Leaf's Charming Peony	300
O. C. Belt, Pickerington, Ohio	
Welcome In Favor (Bull)	3,500
Welcome In Favor Bella	460
Welcome In Favor Fannie	700
Heifer Calf	150
L. W. Benjamin, Madison, Ohio	
McDonald Farms S. Liberal (Bull)	450
Evan & Charles Blamer, Johnstown, Ohio	
Welcome In Valor Buttercup	170
Welcome In Lady Delaine	210
Ralph & Mabel Bollinger, Washington, Ill.	
Welcome In Liberal Sunnyside	390
Howard B. Bomberger, Lebanon, Pa.	
Welcome In McK. Delaine	585
Cathy Bowden, Memphis, Tenn.	
Comfort E. Carolyn's Cleopatra	425
Dianne Bowden, Memphis, Tenn.	
Welcome In Valor Delaine	1,000
J. E. Bowden, Memphis, Tenn.	
Welcome In Favor Nellie May	600
Terra Vista May Rose	375
Welcome In Favor Josephine	500
Welcome Lane's Diana	390
Judy Bowden, Memphis, Tenn.	
Welcome In King's Anna	510
Margaret Bowden, Memphis, Tenn.	
Welcome In Valor Angela	460
Frank L. Braun, South Charleston, Ohio	
Welcome In Valor Senora	600
Welcome In Liberal Claretta	475
Welcome In Liberal Meadow Girl	510
Welcome In McK. Daisy	300
Welcome In Valor Arlene	220
Welcome In Valor Electra	460
Welcome In Favor Elma	440
Wayne Brewer, Union City, Ind.	
Welcome In Favor Angeline	725
Welcome In Clara Ruth Ann	700
Dr. Charles Brown, Mansfield, Ohio	
Welcome In King Nonette	360
Heifer Calf	200
Welcome In Valor Butterfly	300
Welcome In Clara Luella	275
Arthur C. Burns & Sons, Milford Center, Ohio	
Welcome In King's Fantana	775
March of Campbell Farm	1,000
Welcome In Nolan (Bull)	210
Oliver M. Burton, Lake Forest, Ill.	
Welcome In Forward's Clara	5,500
Paul E. Candy, Williamsport, Ohio	
Welcome In King Bright Delsie	275
Harold Carnahan & Son, Racine, Ohio	
Welcome In Favor Mabel	400
Welcome In Favor Linda	585
Mark-Haven Royal Holly	500

Welcome In Favor Holly 275
Welcome In Liberal Delia 410

Cedar Brook Farms, Inc., Bellville, Ohio
Welcome In McK. Clara 950
Welcome In Clara's Harp 1,625
Welcome In Favor Prosperous 410
Pleasant View Charlet 625

Kelsie Chism & Children, Amboy, Ind.
Welcome In Valor Delsie 225
Rosita's Jewel of Chrysland 240

C. L. Christman, Canton, Ohio
Welcome In Hero (Bull) 300
Welcome In Liberal Luetta 400

G. S. Colopy, Danville, Ohio
Heifer Calf 215

Ben W. Cooper, Xenia, Ohio
Welcome In Valor Irene 400

Guy C. Coy, Xenia, Ohio
Welcome In King Wisteria 385
Heifer Calf 110

J. H. Crang, New Market, Ontario, Canada
Welcome In McK. Elma 450

Verl Decker & Son, Crestwood, Ky.
Welcome In Favor Goldie 290
Welcome In Valor Bunny 250

Wilton Dicke, New Bremen, Ohio
Welcome In King Warrior (Bull) 350
Welcome In Cardinal Bella 450

Walter A. Eberhard, Grove City, Ohio
Welcome In L. Senora 425
Welcome In Valor Elma 200

James Elder, Alexandria, Ohio
Welcome In Clara Dreamer (Bull) 435

Fred, Louis & James Fava, Bentlyville, Pa.
Welcome In King Eleanor 410
Maple Leaf's Colonel Cleopatra 685

Wendell W. Fender, Mt. Orab, Ohio
Welcome In Valor Sunshine 220
Welcome In Valor Janie 410
Heifer Calf 110
Welcome In Valor Ellen 310
Welcome In Valor Buttermaid 310
Five Points Nola 450
Rosita of Chrysland 400

Leigh Ferguson & Sons, Cedarville, Ohio
Welcome In Valor Nonette 200
Welcome In McK. Delia 300

James R. Fielder, Quincy, Ohio
Welcome In Liberal Tilda 420

H. Fossedahl, West Chester, Pa.
Welcome In Liberal Cloa 400
Welcome In Cavalier Louise 500

Julius W. & Martha C. Foxbower, Wilmington, Ohio
Welcome In Clara Lindy 385
Welcome In Clara Lively 400
Welcome In Valor Sunnyside 250
Welcome In Clara Lustre 300

Peter Fuller, North Hampton, N. H.
Welcome In Oberland Clara 2,000
Welcome In Valor Clara 425
Welcome In King Nellie May 600

Paul E. Grusenmyer, Dayton, Ohio
Welcome In McK. Lindy Kay 360

Frank Gumina, Freehold, N. J.
McDonald Farms Oberland (Bull) 4,700
Welcome In McK. Maggie 400
Welcome In McK. Buttercup 675
Welcome In McK. Bella Lue 625
Welcome In Bright Goldie 800
Welcome In Clara Goldie 1,000
Greenlee Farms Ester 1,100
Welcome In McK. Luetta 600

Arthur Hansen & Elmer Neill, Bellevue, Ohio
Welcome In Clara Valor (Bull) 2,500

F. E. Hardesty & Sons, Wapakoneta, Ohio
Maple Leaf's Colonel Coronet 400

Roy Heiland, Anna, Ohio
Heifer Calf 120
Welcome In Liberal Elma 485
Heifer Calf 200
Welcome In Liberal Topaz 575

E. B. Henslee, Kingston Springs, Tenn.
Welcome In Clara's Oberland (Bull) 25,000
Welcome In Clara Senora 625
Welcome In Clara Mona 400
Welcome In Clara Rose 750
Welcome In Clara Prosperity 300
Welcome In Clara Patience 300
Welcome In Clara March 700
Welcome In Clara Charlet 1,400
Welcome In Clara Charity 750
Welcome In Clara Josephine 285
Welcome In Clara Coronet 335

Elmer Hill, Bellevue, Ohio
Welcome In Valor Fantana 210
Welcome In Favor Gem 485

Kenneth Hoppes, Indianapolis, Ind.
Heifer Calf 140

Ronald Hoppes, Indianapolis, Ind.
Welcome In Valor Bella 145

C. L. Jenkins, Peru, Ind.
Welcome In Cardinal Delaine 625

C. L. Jenkins, Peru, Ind. and Earl E. Rennaker, Converse, Ind.
Welcome In C. Royal (Bull) 675

Elmer H. Jones, Coldwater, Miss.
Welcome In King's Dorothy 410

Elmer H. Jones, Coldwater, Miss. & J. E. Bowden, Memphis, Tenn.
Welcome In Valor Rosebud 550

Charles H. King, Martinville, Ohio
Welcome In Augustus (Bull) 385

Donald Klamfoth, Canal Winchester, Ohio
Welcome In Colonel Peony 425
Welcome In Clara Peony 575

E. E. Langley, Union, S. C.
Welcome In Clara's Liberal (Bull) 3,000
Welcome In Lady Goldie 800

G. W. & D. W. Low, Marysville, Ohio
Welcome In Favor Senora 675
Welcome In Favor Delaine 425

Verne R. Mason, Wismer, Pa.
Welcome In Cavalier Lindy 460
Bair's Den Janie 400
Welcome In Liberal Lovely 525
Caroline's Graceland Celia 425

C. J. Massie, Caneyville, Ky.
Carlo's Bonny Fairy 250

Wilbur E. Mast, Circleville, Ohio
Welcome In Beacon Grace 260

Dominic Mazzer, Belle Vernon, Pa.
Welcome In Liberal Angeline & Bull Calf 510
Welcome In King's Irene 500

Ada & Harold Menken, Upperville, Va.
Welcome In Clara Maggie 375
Welcome In King His Bella 360
Welcome In Valor Alice 200
Welcome In Valor Fan 300
Welcome In Valor Suzette 200
Welcome In Clara Kayla 375
Welcome In Valor Joyce 130
Welcome In Favor Clarabelle 340

R. H. Metzcar, Cincinnati, Ohio
Welcome In King Elma 725

Mrs. Samuel T. Miller, Mt. Sterling, Ohio
Welcome In King's Beatrice 285

Minnick & Vincent, Derby, Ohio
Welcome In Beacon Lucky Girl 200
Welcome In Beacon Celia 260

Marion Moore & Joe Chapman, Sheridan, Ind.
Welcome In King Caroline 485
Welcome In Valor Doreen 300
Welcome In Liberal Eleanor 425
Greenlee Farms Bright Delsie 425

Howard Oldaker & Son, Circleville, Ohio
Welcome In McK. Butterfly 725
Welcome In King Delila 500
Welcome In Clara Luetta 230

James L. Peck, Brookville, Ohio
Welcome In Elma 360

J. E. Penquite, Blanchester, Ohio
Darling's Hope of Valley Home 400

Charles C. Phillips & Sons, Mt. Vernon, Ohio
Welcome In King Tulip 350
Rambler's Rose of Chrysland 500

Alfred Rhoades, Kent, Ohio
Welcome In King's Prosperity 425
Welcome In Valor Thetis 475

Dana O. Richards & Sons, Wapakoneta, Ohio
Heifer Calf 140

Harry Shenk, Strasburg, Pa.
Welcome In King's Fannie 775
Welcome In King Luetta 425

LeRoy Shroyer & J. Glenn Hill, Bellefontaine, Ohio
Welcome In Valor Libby-Ann 200
Welcome In King Beautiful 400
Welcome In Clara's Alert (Bull) 200

Ralph E. Shroyer, Bellefontaine, Ohio
Welcome In Valor Dinah 160

Anson B. Smith, Columbus, Ohio
Welcome In Favor Sonja 425
Welcome In Clara Bella 300
Welcome In Valor Virginia 310
Welcome In Valor Beatrice 240
Welcome In McK. Tulip 410
Welcome In Valor Fannie 410
Welcome In Valor Dora 190
Welcome In Valor Lovely 400
Welcome In Valor Eleanor 385
Welcome In Clara Butterfly 575
Welcome In Liberal Matilda 725
Welcome In Clara Delaine 600

Robert P. Staley, Jr., Quincy, Ohio
Welcome In Favor Angela 265
Welcome In Valor Penitent 300

Bessie & David Steeker, Worthington, Ohio
Welcome In Beacon Tilda 320

R. H. Storm, Washington Depot, Conn.
Welcome In Clara Lovely 750
Welcome In Clara Dorothy 450
Welcome In Clara Fairy 400

Samuel Taylor, Orient, Ohio
Welcome In Liberal Angela 260

Robert Templeton, Belle Center, Ohio
Welcome In Beacon Eleanor 280

Robert F. Terstrip, Quincy, Ill.
Welcome In Lady Irene 305

W. H. Wagg, Bloomfield, Ky.
Welcome In King's Senora 500
Welcome In King's Senora Ann 500
Welcome In McK. Wilheminia 2,550
Welcome In Cardinal Eleanor 1,675
Norarl Matilda 900
Welcome In McK. Gem 300
Rock Creek Rosebud 250

Lawrence Wright, Agent, Sheridan, Ind.
Welcome In Annette 90

Lawrence Wright & Jerris & Cullen Eikenberry, Sheridan, Ind.
Welcome In Lady Gem 150

Walter L. Young & Son, Greentown, Ind.
Welcome In Favor Clara 3,600
Welcome In Clara Doreen 525
Welcome In Clara Penitent 450
Welcome In Clara Delsie 325
Welcome In Clara Marinda 625
Welcome In Clara Matilda 800
Welcome In Clara May Rose 475
Welcome In Clara Topaz 775
Welcome In Clara Gem 400
Welcome In Clara Ruby 435
Welcome In Valor Gem 700
Welcome In Clara Pearl 300

Franchester Farm Sale

A parade of Franchester Sale cattle was held at the lower Franchester Farm, West Salem, Ohio, following the Ohio Classic on October 16. John B. Merryman described each animal, assisted by Lee Yost, and presented the

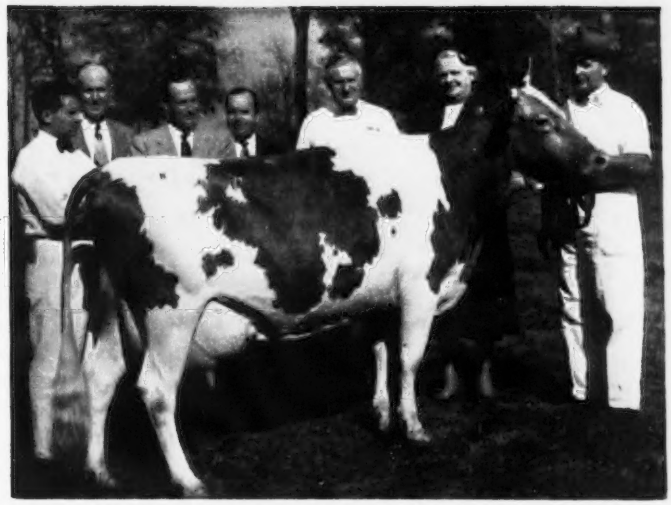

Ideal's May Royal's Petunia, top of the Franchester Sale, consigned by Jacob Tanis, Augusta, N. J., and purchased by North Farm, Bristol, R. I., for $7,000. In the background, Joe Cabral, herdsman at North Farm; Frank McBride, North Farm; R. M. Kinross, manager of North Farm; Clifford A. McBride, North Farm; Mr. and Mrs. Jake Tanis, and R. Kreider, of Ideal Guernsey Farms, at the halter. (Photo by Cleveland Press.)

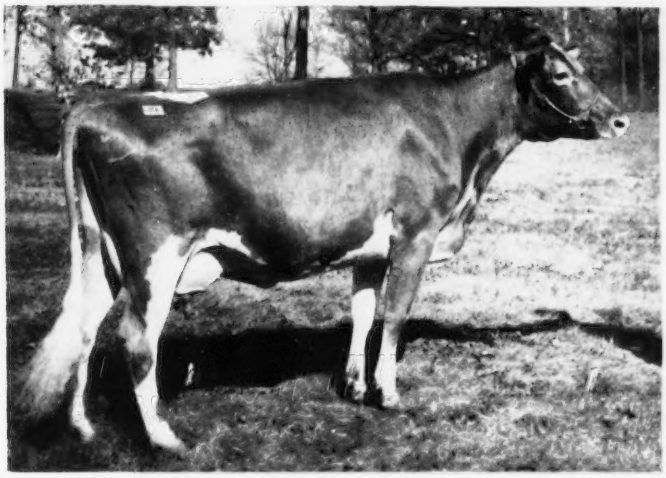

Valley Rogue Petunia, second high cow at the Franchester Sale, consigned by M. C. Fleming, Troutdale, Ore., and purchased by Everett R. Beaty, Huntington, Ind., for $5,000.

latest information on each one. The large number of Guernsey breeders in attendance from many states, remarked that the cattle made up one of the finest groups ever assembled for this outstanding sale. Following the parade, an enjoyable party and dinner was held at the Wooster Country Club.

October 17 was another fine fall day, with the temperature around 80 degrees, and people began gathering several hours before sale time to watch the parade of cattle and look them over in the barn. Mr. Bolton, "Hap" Huston, and the boys had everything in fine shape. The white auctioneer's stand, decorated with beautiful flowers, provided a pleasing background for the sale.

Charles B. Bolton, owner of Franchester Farms, welcomed the crowd of nearly 1,000 people, and thanked the consignors for the wonderful group of cattle. The sale got underway shortly after one p. m., with E. M. Granger, Jr., in the box, John Merryman reading pedigrees, Lee Yost and Ed Stettinius working the ring, R. W. Bishop and Bill Fouche passing the slips, and Kitty Merryman clerking the sale. The 51 head sold for $70,075.00, an average of $1,374.02.

The sale started with Ideal's May Royal's Petunia, a beautiful three-year-old daughter of Langwater May Royal, that has a National fat record of 17449—937—Jr2—365C—3x, also placing fifth in milk production. The bidding was very spirited, with Charles L. Melenyzer, Charmel Farm, Belle Vernon, Pa., and E. B. Henslee, Kingston Springs, Tenn., the contending bidders. R. M. Kinross, manager of North Farm, Bristol, R. I., and Clifford A. McBride, president, made the last bid and purchased "Petunia" for $7,000. Other contenders were Harry M. Pate, Trenton, N. J., and a mail bid from John S. Ames, Langwater Farm, North Easton, Massachusetts.

The second high cow was Valley Rogue Petunia, consigned by M. C. Fleming, Wandamere Farm, Troutdale, Oregon. Everett R. Beaty, Golden Grange Farm, Huntington, Ind., was the successful bidder at $5,000, with E. B. Henslee, Henslee Farms, Kingston Springs, Tenn., the contender.

Three other females sold for over $2,000: Dinsmore Mayroyal Pina, at $2,700, went to North Farm, with E. B. Henslee, the contender; Northern Conrad's Dee, at $2,700, was the top bred heifer, and sold to Jacob Tanis, August, N. J., with O. T. Fowler, Pfafftown, N. C., the contender, and Adohr Leader's Lovely, at $2,400, went to Charles B. Bolton, with W. T. McClelland and Son, Shamrock Farm, Tucson, Ariz., the contenders. Out of 47 females sold, 21 went for $1,000 or over.

More buyers were interested in bulls than last year, and the four bulls sold for an average of $2,150. Franchester Kella's Majesty was the top bull at $4,500, going to Roger A. Black, Raemelton Farm, Mansfield, Ohio. The contending bidders were Arthur Hansen, Gray Haven Farm, Bellevue, Ohio, and Charles W. Russel, Russel Lea Dairy, Clyde, Ohio, bidding jointly. Franchester K. F. Jester, selling for $1,700, went to the breeding project of the Northern Ohio Breeders' Association, Tiffin, Ohio, with the Virginia Artificial Breeding Association, Rocky Mount, Va., contending bidders. Franchester Free Yankee sold for $1,500 to King and Son, agents, on a mail bid for an Australian breeder. John Maxwell, Hesse Farm, Cobbs Creek, Va., was the contending bidder.

High buyers were North Farm, purchasing four head for $11,900; E. B. Henslee, who purchased five head for $7,275, and Paul E. Rinne, Pittsburgh, Pa., who purchased five head for $3,300.

Following is the sales list:

Merritt H. and Rhoda R. Adamson, Camarillo, Calif.	
Adohr Lubas' Gladys	$1,150
Dr. D. G. Arnold, Bucyrus, Ohio	
Franchester Perky Surprise	900
McDonald Farms Ideal Miss	700
Graceland Steadfast E. Faithful	700
Everett R. Beaty, Huntington, Ind.	
Valley Rogue Petunia	5,000
James D. Berry, Jr., Oil City, Pa.	
Great Elm Phil's Ellen	925
Great Elm Phil's Ella	925

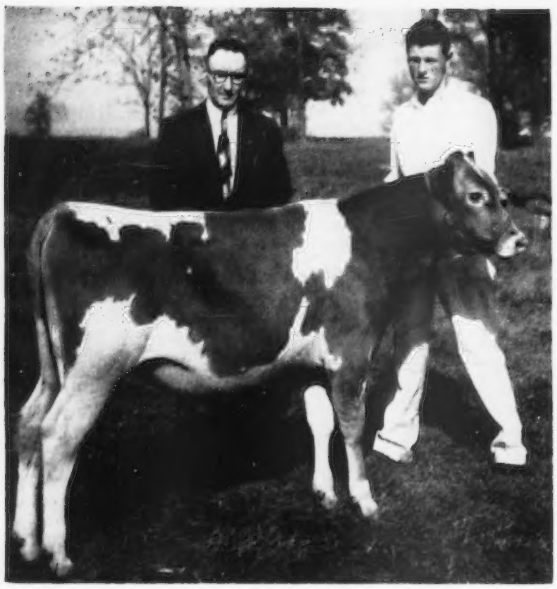

Franchester Kella's Majesty, top bull at the Franchester Sale, going to Roger A. Black, Mansfield, Ohio, for $4,500, with Edward M. Brown, Racmelton Farms Superintendent, at left.

Roger A. Black, Mansfield, Ohio	
Franchester Kella's Majesty (Bull)	4,500
Charles B. Bolton, Lyndhurst, Ohio	
Sunnydale Leader's Melody	1,000
Adohr Leader's Lovely	2,400
Alvin C. Bush, Muncy, Pa.	
Riverview Cherub's Cupid	750
C. C. Cochard, Greenfield, Ind.	
Hill Girt Baron's Nira	450
Margaret A. Couzens, Birmingham, Mich.	
Graysmarsh Royal Norene	1,000
William Fouche, Agent, Adamsville, Md.	
Lockshore Monarch's Diamond	425
O. T. Fowler, Pfafftown, N. C.	
Mulhocaway Juno Beauty	1,000
Belmont View Primer's Dotti	575
Belmont View Fashion's Delight	900
Fuller Farms, Shelbyville, Ind.	
McDonald Farms Jolly Senorita	825
J. C. Gorman, Bellville, Ohio	
Cedarcroft Master's Gift	1,500
Cedarcroft Master's Jubille	1,500
E. B. Henslee, Kingston Springs, Tenn.	
Adohr King's Ingria	1,400
Western Glow Royal Duchess	2,250
Western Glow Fame's Virtue	1,750
Land o'Dreams King's Mary	875
Hamilton County Free Bett	1,000
C. L. Jenkins, Peru, Ind.	
Lazy River Rosa	750
King and Son (Agents)	
Franchester Free Yankee (Bull)	1,500
S. E. Lenstermaker, Berwick, Pa.	
Llan Fair Charmer Renola	1,900
W. T. McClelland and Sons, Tucson, Ariz.	
Riverview General's Martha	1,750
George A. McKesson, Richmond, Va.	
McDonald Farms Pre Lonita	1,800
J. B. Maxwell, Clarksburg, W. Va.	
Kitchener Fearless Faithful	1,250
Collinwood Squaw's Gentle	400
Charles L. Melenyzer, Belle Vernon, Pa.	
Parmerlee Place County Flower	650
North Farm, Bristol, R. I.	
Ideal's May Royal's Petunia	7,000
Miniborya A. Isabelle	700
Dinsmore Mayroyal Pina	2,700
Hill Girt Emory's Lela	1,500
Northern Ohio Breeders' Association, Tiffin, Ohio	
Franchester K. F. Jester (Bull)	1,700
Howard Oldaker and Son, Circleville, Ohio	
Fuller Farms Golden Nada	425
Harry M. Pate, Trenton, N. J.	
Applebrook Peer's Bessie	400
William L. Pleiness, Scottville, Mich.	
Franchester Moody's Supreme (Bull)	900
Paul E. Rinne, Pittsburgh, Pa.	
Charmel's Hi Noble's Ivy	975
Mainstone N. Mermaid	600
Normandy Levity Princess	575
Osborne Hill Baron's Amelia	700
Hill Girt Emory's Melody	450
Jacob Tanis, Augusta, N. J.	
Northern Conrad's Dee	2,700
Western Glow Farms, Inc., Bow, Wash.	
Franchester Free Witchita	825
Lake Louise Aurora Verbena	800
E. K. Wetzel, Mooresville, Ind.	
Ideal's Beacon's Kathleen	2,100
Cecil White, Mt. Vernon, Wash.	
Hanover Hill Jupiter's Proson	625

Klondike Sale

By C. J. Jacobs

The 11th Annual Klondike Sale was held at Klondike Farm, Elkin, N. C., on October 19, with 32 head selling for a grand total of $21,690, an average of $677.81 per head. A beautiful fall day, typical of North Carolina, with the temperature hovering around 80 degrees, and the hills and mountains covered with a great mass of fall color, furnished quite a spectacle for everyone driving to Klondike. Linked with the graciousness of all the folks at Klondike, who served a delicious lunch just prior to sale time, the day was perfect.

Thurmond Chatham, owner of Klondike, welcomed the group to the farm and stated that the original purpose in inaugurating the Klondike sale remained unchanged. "That purpose" he said, "is still to sell Guernseys that will produce more and more milk in commercial dairy herds. Milk production, dependable milk production, is what counts. If any breed doesn't pay off in the milk pail, it helps neither the farmer nor the consumer in the long run."

Great care was exercised in selecting animals for this sale. Not only was the merit of the individual animal considered, but the entire history of the cow family surrounding the individual was taken into consideration and some of the top cow families in the nation were represented. It is the belief of the folks at Klondike that animals from cow families that have proved themselves to be good consistently are the kind that will continue to do so. Some of the cow families represented were the Iris family from Coldsprings Farm, the Lenda and Babette families from Tarbell, the Pearl and Ingeborg families from Klondike, the Caroline family from Gippy Plantation, the Sweet J family from Clear Springs, the Rose family from Bayville, the Blakeford Patricia family from Nejasco, the Coquette and Dolly families from McDonald, and many others.

On Sunday afternoon, the day before the sale, a parade of the cattle consigned was staged. George B. Salley, sales manager, and T. F. Cooley, manager of Klondike Farm, acted as masters of ceremony and made enlightening comments on each animal. Along with each animal of Klondike breeding, Mr. Cooley paraded the members of the cow family from which the animal came, so that the prospective buyers could better see the quality of the breeding behind those particular individuals that were being sold.

Top selling animal was the two-year-old cow, Coldsprings B. R. Idealia, a daughter of Coldspring's Beauty's Romulus from the Coldspring's Romulus Iris family. She was consigned by S. C. Price, Coldsprings Farm, St. Johns, Pa., and purchased by Hugh G. Chatham, Elkin, N. C., for $1,600, with John M. Dunlop, Ellerslie Farm, Petersburg, Va., and Allan Mimms, Allan Manor Farms, Rocky Mount, N. C., as contenders. Second high animal was Klondike Raider's Pearl selling for $1,400 to George S. Coble, Maegeo Farms, Lexington, N. C., with A. L. Brown, Clear Springs, Concord, N. C., and N. G. Roosevelt, Gippy Plantation, Moncks Corner, S. C., contending. George S. Coble was the largest single buyer, purchasing four head for a total of $3,225. A majority of the animals in the sale were purchased by farmer-breeders, which bears out a statement made by Mr. Chatham in his welcoming address, when he said, "The Klondike sale has

and will give farmer-breeders an opportunity to see and get some good cattle." Mr. and Mrs. Hugh Chatham, son of Thurmond Chatham, bought cattle in the sale as a foundation for their own herd. The cattle went to five different states, 18 stayed in North Catolina, five went to Virginia, three to Maryland, five to South Carolina and one to Texas. A sizable group of prospective buyers was on hand throughout the day, and bidding was keen during the auction.

The sale was managed by the Salley Sales Service, Orangeburg, South Carolina. George B. Salley read pedigrees and E. M. Granger, Jr., auctioned the sale. Arthur Brantley and A. M. Brown assisted in the ring. This team did a magnificent job in handling the entire sale.

Following is the sales list:

Samuel H. Bell, Dublin, Va.	
Two Brooks King's Minuet	$420
Edward Burling, Jr., Claiborne, Md.	
Tarbell Champion Galenda	550
Edisto Farms G. Secret	850
Belmont View Gazer's Hope	500
W. M. Camp, Franklin, Va.	
Midview Royal's Sally	800
C. I. Carlson, Greensboro, N. C.	
Gippy Conrad Allie	675
Hugh G. Chatham, Elkin, N. C.	
Coldsprings B. R. Idealia	1,600
Gippy Conrad Carrie	825
Mary M. Chatham, Elkin, N. C.	
McDonald Farms Majestic Orma	510
Thurmond Chatham, Elkin, N. C.	
Milton Farms Master's Clarissa	450
Maegeo Crescent's May	725
Mrs. Thurmond Chatham, Jarvisburg, N. C.	
Clear Springs Leader's Gee	450
George S. Coble, Lexington, N. C.	
Klondike Raider's Pearl	1,400
McDonald Farms D. Molly	750
Pee Dee Farms Bommer Pride	575
Appin's Uriel	500
Mr. and Mrs. Y. C. Collins, Salisbury, N. C.	
Klondike Premost Fashionable (Bull)	350
Martha B. DeBord, Rural Retreat, Va.	
Pine Grove Nero's Marilyn	310
Edisto Farms, Denmark, S. C.	
Coldsprings B. R. Golden Rose	1,150
Stroudcrest Piper's Flora	385
Allen Hall, Statesville, N. C.	
Klondike Raider's Ruler (Bull)	350
E. E. Langley, Union, S. C.	
Bayville Maxfern Wild Rose	750
Belmont View Gazer's Heroine	700
K. D. Owen, Forth Worth, Texas	
Red Cross Gay Polly	1,000
J. R. Sharpe, Lenoir, N. C.	
Klondike Premost Generous	800
Klondike Ray Mozelle	620
D. R. Smith and Son, Lexington, N. C.	
Klondike Ray Nellie	500
Tarbell Valroyal Babette	600
H. C. Stoudemire, Franklin, N. C.	
Nejasco Phil's Patty	510
T. E. Tabor, Dublin, Va.	
Klondike Premost Frosty (Bull)	460
J. F. Walker, Portsmouth, Va.	
Robinlawn Neighbor's Pearl	750
Dr. W. B. Ward, Rock Hill, S. C.	
McDonald Farms Fore Pretty	875

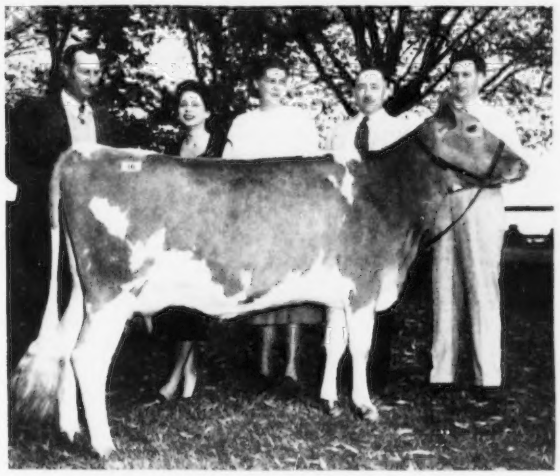

Coldsprings B. R. Idealia, top of the Klondike Sale, consigned by S. C. Price, St. Johns, Pa., and purchased by Hugh G. Chatham, Elkin, N. C., for $1,600. In the background, T. F. Cooley, Klondike Farm manager; Bartlett Dunlop, Petersburg, Va.; Mrs. Hugh Chatham; George Snyder, Coldsprings Farm manager, and Jim Stradnick.

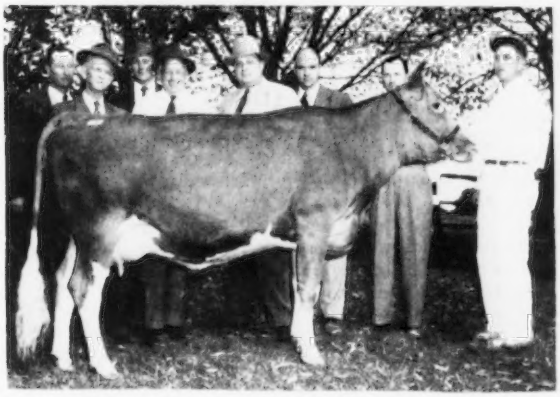

Klondike Raider's Pearl, second high of the Klondike Sale, purchased by George S. Coble, Lexington, N. C., for $1,400. In the background, T. F. Cooley; A. L. Brown, Concord, N. C.; G. H. Cartner, Clear Springs Farm manager; Thurmond Chatham; George S. Coble; R. A. McLaughlin, Maegeo Farms manager; E. L. Wilkerson, Maegeo herd manager, and Pete Bowen, Klondike Farm herdsman.

11th Ohio Guernsey Classic

THE Ohio Classic got underway at one p. m. on October 16 at the Ashland County Fairgrounds, Ashland, Ohio. Several hundred Guernsey breeders gathered around the pavilion before sale time to look over the consignments which were tied along the east wall of the building. Large signs identified each animal, and the evergreens used for decoration made the display very attractive. 42 head sold for $20,820, an average of $495.71.

The three bulls attracted a lot of attention and sold for an average of $1,375. High bull and top of the sale, Western Glow C. F. Mainmast, consigned by Western Glow Farms, Inc., Bow, Wash., sold for $1,600 to the Northern Ohio Breeders' Association, Tiffin, and the 25 Ohio breeders who recently set up a new sire-proving program. Contending bidder on this bull was W. T. Cowan, Cowan Farm, Oshkosh, Wisconsin. Woodacres Fore Mahomet, consigned by Atherton W. Hobler, Woodacres Farm, Princeton, N. J., sold for $1,525 to Gail E. Heifner, Sullivan, chairman of the Classic Sale Committee. Charles W. Russel, Russel Lea Dairy, Clyde, and Arthur Hansen, Gray Haven Farm, Bellevue, were joint contenders. The third bull, McDonald Farms Odessa Titan, consigned by J. M. McDonald, McDonald Farms, Cortland, N. Y., was purchased by Great Elm Farm, Inc., Archie J. Young, Dover, N. H., for $1,000.

High female in the sale was a promising bred heifer, White Lick Private's Ginger, consigned by E. K. Wetzel, White Lick Farm, Mooresville, Ind., and purchased by J. C. Gorman, president, Cedar Brook Farm, Inc., Bellville, for $860. The heaviest purchaser was J. L. Dickinson, Charles-

ton, W. Va., who took home three head for $1,250.

E. M. "Mort" Granger, Jr., as usual, did a fine job in the box, with Robert W. Bishop reading pedigrees. Jean Wachtel and Dorothy Ellsworth, of the Ohio G. B. A. office, clerked the sale. John B. Merryman and John Lenstermaker were ringmen, with Ed Haaf passing the slips. The Ohio sale committee selected a fine group of consignments that were presented in excellent condition.

Following is the sales list:

Glenn and Paul Adams, Portage, Ohio
Graceland Hoosier E. Ginger $400
Charles B. Bolton, Lyndhurst, Ohio
Krantz Heim Royal's Pearle 850
Ralph L. Butler, Farmdale, Ohio
Decoleta of Penn Villa 290
Harold Carnahan and Son, Racine, Ohio
Q. O. Bonnie Gay Day 320
Victor L. Cass, Weston, Ohio
Marshland's Columbus Rose 220
Cedar Brook Farms, Inc., Bellville, Ohio
Wilgorlan Farms Oretta 650
White Lick Private's Ginger 860
Collinwood Farm, Columbia City, Ind.
Kokosing's Lou Hilda 340
Margaret A. Couzens, Birmingham, Mich.
Western Glow F. La Ree 800
J. H. Crang, Newmarket, Ontario, Canada
Ken Ver Princess Hazel 325
Fanbrook's K. Ginger 360
L. E. Dennis, Sr., Sterling, Ill.
McDonald Farms Royal Sadelia 450
Harry J. Derr, Tiffin, Ohio
Tagalong's Bess 410
J. L. Dickinson, Charleston, W. Va.
Jaeberdale Forward's Annette 300
Collinwood King's Hopeful 350
Kingendale Levity's Jane 600
George M. Dynes, Mt. Vernon, Wash.
Lake Louise Aurora Brocade 300
Woodacres Countess H. Clarinette 410
William Fouche, Agent, Taneytown, Md.
Oberland Pre Modesty 340
Great Elm Farm, Inc., Dover, N. H.
McDonald Farms Odessa Titan (Bull) 1,000
Henry Harmon, East Liverpool, Ohio
Raemelton Sentry Corinna 350
Applebrook Interim's Mary 360
C. J. Harville, Macedonia, Ohio
Parmerlee Place Bell Flower 310
Gail E. Heifner, Sullivan, Ohio
Woodacres Fore Mahomet (Bull) 1,525
Clifford Hoover, Bucyrus, Ohio
Clover Meads Marvelous 420
C. R. Huston, Medina, Ohio
Adohr Atlas Ingrette 500
Ruth Levering, Cardington, Ohio
Maple Leaf's Marvelous Mary 320
W. T. McClelland and Son, Tucson, Ariz.
Raider's Lona of Penn Villa 600
John B. Merryman, Agent, Sparks, Md.
Adohr Steadfast Primrose 340
Northern Ohio Breeders' Association, Tiffin, Ohio
Western Glow C. F. Mainmast (Bull) 1,600
Howard Oldaker and Son, Circleville, Ohio
McDonald Farms S. Ruthie 560
H. M. Pate, Trenton, N. J.
Q. O. Main Curlee 310
James L. Peck, Brookville, Ohio
Belle Vista Star Ivy 310
Harlan E. Pleiness, Scottsville, Mich.
Maxim's Lady Dawn 280
Charles S. Redder, Jamestown, Ohio
Marshland's Sunny Sue 285
Gerald Lee Riggs, Shirley, Ind.
Western Glow F. Gerdeen 575
George W. Snyder, St. Johns, Pa.
Dorwood Farms Free Carol 335
Henry H. Timken, Jr., Canton, Ohio
Sunnydale Levity Suzette 360
Villa-Way Pre Lively 400
Wade N. Wehr, North Lima, Ohio
Villa-Way Ace's Shirley 310
Dr. M. L. Weldy, Wakarusa, Ind.
Lookwell T. Lottie 435
Emerald Triumphant Selma 760

Bakersfield, Calif., Sale

By A. W. Telfer

Youth held the reins at the 10th annual Guernsey Sale held at Bakersfield High School, Bakersfield, Calif., sponsored by their agricultural department and the Bakersfield Chapter of the FFA. It was a buyer's sale, and the boys allowed several good buys to pass unchallenged, while breeders snapped up some good bargains.

Over 100 of the blue-jacketed members gathered from chapters in Turlock, Merced, Santa Cruz, Porterville, Tulare, Bakersfield and Dos Palos to compete in the $625 prize money offered for the 10 top places in a judging contest. C. R. Knight, of Peacock Dairies, was the official judge and marked the boys on their scores, as well as interviewing orally the top placing students. Two good-looking brothers from Tulare, Frank and Manuel Macedo, sons of a dairyman, took first and second place. These boys received $150 and $75, respectively, with the other eight top place young breeders getting $50 each, this money being available to the boys to apply on the purchase of cattle at the sale. If not used this year, the winners have the privilege of holding their money in the pool until next year's sale. Other winners were: David Fisher, John Barcellos, Frank Lima, Thomas McNab, Don Warnock, Hugh Kennedy, Bill Pike and Paul York.

Howard Dickson, Supervisor of Agriculture for the Kern County Union High School District, should be commended for his persistence and interest in making this sale a definite place for California's Future Farmers of America to obtain their foundation Guernsey cattle. This year's sale was a success in that 29 head of the 43 consigned went to Future Farmers, including three which the High School bought for their Future Farmer's Program. Six of the 10 winning members made purchases with their prize money. The 43 head sold for a total of $12,740, an average of $296.82. Top female was Tillson Ranch Rosy, purchased by Ned Jensen for the George E. Platt Company of Canoga Park for $525, the J. P. Brownlie consignment. Four head each went to Donald and Floyd Most of Woodland and to James W. and Marie Ewing, Jr., of Tucson, Arizona.

Following the pattern of the former nine sales, Charles Adams was in the auction box, and C. W. Robinson read pedigrees. Victor Gray and Dick Crow worked the ring.

Following is the sales list:

John Allen, Winton, Calif.
Kendra's Phyllis $235
Robert E. Brown, Bakersfield, Calif.
Kerndale Pats Patty 175
Catherine Ann Ewing, Tucson, Ariz.
Kerndale M. L. Betty 175
James W. and Marie Ewing, Tucson, Ariz.
Buttercup's Pearl Del 400
Polytechnic Jepson Rose 375
Cremeshur Holly Polly 275
Penny's Priscilla 450
John R. Ferguson, Bakersfield, Calif.
Happyholme Cardinal Josemay 285
McDonald Farms Don's Ophelia 400
Dave Fisher, Bakersfield, Calif.
Butterton Warrior's Rura 200
Vernon and Florence M. Gilland, Turlock, Calif.
Pine Ranch Supreme Donneta 260
L. A. Grant and Son, Wasco, Calif.
Kenholme's Colleen 400
Phairgold Fairy's Fay 335
Andrew Gravlee, Porterville, Calif.
Kerndale Lila Beauty 150
John J. Jesinghaus, Porterville, Calif.
Kenholme's Noble Angel 285
Mainstay's Linda Bell 275
Hugh Kennedy, Bakersfield, Calif.
San Carlos P. Cora 475
Kern County Union High School, Bakersfield, Calif.
Martin's Juan's Irene 250
Dorella Guardsman's Lulabelle 500
Welch Farm's Golden Girl 185
Lilburn L. Killman, Bakersfield, Calif.
Elm Lane Pollyann 270
Victor Leedy, Merced, Calif.
Gladray Johnethan's Floss 350
Kearney Park Regal Peggy 135
Thomas McNab, Turlock, Calif.
Kerndale G. G. Bell 150
Frank Macedo, Tulare, Calif.
Kerndale Kay's Maralyn 150
Floyd and Donald Most, Woodland, Calif.
Kearney Park Neoneta 500
Oak View Valorie 325
Kenholme's Noble Nancy 450
Elm Lane Ella Nor 275
Peacock Dairies, Bakersfield, Calif.
Rancholm C. Gardena 325
Fresno Kingman's Baroness 275
Kerndale Merry L. Pearl 225
W. Pike, Santa Cruz, Calif.
Kerndale Quails Martha 140
George E. Platt Co., Canoga Park, Calif.
Tillson Ranch Rosy 525
Richard G. Ray, Bakersfield, Calif.
Butterton Marymost Truda 325
Bill Reineking, Bakersfield, Calif.
Polytechnic Jepson Princess 475
Ernest Thoene, Bakersfield, Calif.
Clovertop Silver 250
Mr. and Mrs. Reynold Thompson, Fresno, Calif.
Kerndale Photo's Marvin 150
Fresno Victory 200
Don Warnock, Porterville, Calif.
Phairgold Ruth's Flip 180
Walter Wyatt, Bakersfield, Calif.
Adohr Hornet's Sunbeam 425
Pine Ranch Supreme Eldora 325
Paul York, Santa Cruz, Calif.
Kerndale Z. Beth's Minnie 230

31st New England Sale

THE 31st New England Sale was held on October 28 at the Exposition Grounds, Springfield, Massachusetts. Forty-eight head sold for a total of $14,010, an average of $291.88. The 10 bulls in the sale sold for an average of $159, while the 38 females brought a total of $12,420, an average of $326.84.

High animal was a Coronation-bred nine-year-old cow, Stronghold Coronation Dahlia, consigned by Mr. and Mrs. T. W. Strong, Craftsbury Common, Vt., and purchased by Mervin C. Briggs and Son, Portsmouth, R. I., for $600. Miss Katherine Salter, Colchester, Conn., placed the contending bid. High buyer was F. S. Faulkner, Wilton, Conn., who purchased six head for a total of $1,870.

The sale was managed by Dunn and Harwood, Schoharie, N. Y., and Cordaville, Mass., with Richard Harwood reading pedigrees. E. M. (Mort) Granger, Jr., the auctioneer, was assisted in the ring by William Dunn and Oscar Crabtree.

Following is the sales list:

Lawrence Becker, West Berne, N. Y.
Brown's Beaver Brook Elrena 250
R. D. Becker, West Berne, N. Y.
Coretta Calla Storrs 300
Charles Phillip Beebe, Framingham Center, Mass.
Wey Acres Levity Marilyn 500
Cameron Bradley, Southboro, Mass.
Wethersfield Holliston, (Bull) 275
Mervin C. Briggs and Son, Portsmouth, R. I.
Stronghold Coronation Dahlia 600
Pine Grove Moonlight 310
Coastal Dairy, Inc., Stuart, Fla.
Craney View Pam 150
Donald F. Clark, Orange, Conn.
Gwyn Careg Huntsman's Nicety 250
Gwyn Carey Ethel Dot 270
Felix P. Dufault, Spencer, Mass.
Forges C. Jonquil 555
Mary Ehrhardt, Littleton, Mass.
Birchfield Carolrose 380
Stronghold Loyal Bluebonnie 550
Gilbert Farrington, South Wellington, Conn.
Nyala Baron's King (Bull) 105
F. S. Faulkner, Wilton, Conn.
Craney View Polly 300
Craney View Patsy 300
Groton House Royal Stacia 310
M. H. Ace's Spark 260
Nyala S. Myrtle 400
Broad Hill P. Natalie 300
Chester E. Goodfield, Hardwick, Mass.
Brigeen Lady 450
Oaksdale Forester Ultra Maid 440
L. E. Goss, St. Johnsbury, Vt.
Auer Performer's Royalton (Bull) 125
Maple Shade Cornelius' Juanita 375
Elm Crest Farm's E. Melody 265
Helen S. Hyland, Craryville, N. Y.
Gardenville Queen Agnes 300
High Hill Furleen 400
Greenway Lady Slipper 560
Helen S. Hyland and Ethel Payne, Craryville, N. Y.
Pine Hill General Ambition (Bull) 125
Henry I. Janne, Paxton, Mass.
Bull 100
J. W. Kappler, Canaan, N. H.
Mainstone King's Master (Bull) 285
Richard H. Merritt, Agent, Farmington, Conn.
Oaksdale Frost King's Kate 500
John J. O'Shaughnessy, Southwick, Mass.
High Hill F. Princess 180
Frank E. Parker and Son, Spencer, Mass.
Elm Crest Conrad (Bull) 120
Ethel Payne, Craryville, N. Y.
Flying Horse General's Nell 325
W. R. Porter, East Chatham, N. Y.
Crack Rock Faye 280
Dallas E. Prowdy, Fort Ann, N. Y.
Lushacres Hermes' Piper (Bull) 160
K. Elliott Stoddard, Newington, Conn.
Gunsight Kali 320
Carissa Charming Storrs 285
R. H. Storm, Washington, Depot, Conn.
Green Meads Dame Theodosia 500
Peter Van Valkenburg, Hobart, N. Y.
Pine Hill Superb Vintona 230
Chedco Peer (Bull) 170
Kenneth Watson, Old Town, Maine
Wadsworth Prides Folly 300
Henry Waidlich, Millers Falls, Mass.
Gwyn Careg Huntsman's Laughter 305
Frederick S. White, Durham, Conn.
Forges Double Bell 250
Lushacres Hermes' Archer (Bull) 125
Robert L. White, Durham, Conn.
High Hill June Maid 130
Floyd Wilson, Henniker, N. H.
Craney View Pauline 280
Pine Hill A. Vale 180

Pennsylvania State Sale

THE 15th annual Pennsylvania State Sale was held on October 29 at the Pavilion in Lancaster to a crowd estimated at 475. Forty-two head sold for a total of $21,850, an average of $520.24.

Top animal in the sale was McDonald Farms Le Superior, consigned by J. M. McDonald, McDonald Farms, Cortland, N. Y., and purchased for $1,650 by William O. Peterson, Greensburg, and George Altman, Irwin, with C. Edgar May, Dover, placing the contending bid. "Le Superior" is by McDonald Farms S. Leader out of the three times Excellent cow, McDonald Farms Honeybloom, 11162—658—6yrs—365C.

Second high animal was an outstanding five-year-old daughter of McDonald Farms Predictor, Caumsett Indian Carola, purchased for $1,000 by Donnell Marshall, president of the Pennsylvania G. B. A., and owner of Laurel Locks Farm, Pottstown. Contending bidder was Richard Long, manager of Avalong Farms, York.

High buyer in numbers was William Y. Lee, Doylestown, who purchased four head for a total of $1,605, while A. H. Shaub and Son, New Freedom, purchased three head for $1,920, and three head were purchased by Mrs. Ashley Paddock, The Plains, Va., for $1,840.

It is interesting to note that of the 42 head sold, 31 were purchased by Pennsylvania breeders, including both the top bull and top cow.

Guest consignments came from Maryland, New Jersey, New York and Virginia. The sales committee, which had much to do with the selection of the fine animals, along with the fieldmen of the State Association, were George W. Snyder, chairman, Leroy Campbell, J. Thomas Carman, Henry T. Child, William C. Clark, F. L. Fulton, Harry Hank, Ray Rose, John Samworth, Willard Walton, and Fred Weigle. William H. Juzi, manager of the Association, read pedigrees, Walter Dupes, Elizabethtown, was the auctioneer, assisted in the ring by Irvin Hess, Hershey, and fieldmen of the Association.

Following is the sales list:

George G. Aaronson, Columbus, N. J.
Grayce Farms G. Invor $450
Raymond S. Badman, Telford, Pa.
Sunset View Bonnie Maid 360
Merle G. and Margaret P. Cohn, Williamsport, Pa.
Wyno Saint's Bell 455
Coldspring's B. V. Tranquil 500
Donald M. Eyster, Thomasville, Pa.
Elmcrest Prophet's Clara 460
Warren Fabian, Easton, Pa.
Benton's Lady Persus 570
McDonald Farms Orion's Rouge 500
Irwin H. Frantz, Bethel, Pa.
Ginger of Red Ridge Farm 370
Edward T. Grater, Telford, Pa.
Pleasant View Royal Sandra 260
Lewis M. Hagerty, Townsend, Del.
Wilgorlan Farms Lucky Strike (Bull) 500
Gordon L. Harris, Royal Oak, Md.
McDonald Farms Le Rosemary 800
Endovale Karlene 550
Oakland Manor Josephine 400
Chester B. Hess and Son, Strasburg, Pa.
Llan Fair Pearl's Charmer (Bull) 725
Jacob and Donald Kennedy, West Chester, Pa.
Benton's N. Honoria 380
Morwood Governor's Shasta 625
Abram M. Landis, Franconia, Pa.
Morwood Governor Priminor 400
William Y. Lee, Doylestown, Pa.
Hill Girt Emory's Rosalind 485
Evergreen Alila 350
Evergreen Ralcodila 300
Hunthill Sylph and Heifer Calf 470
Mrs. Percy C. Madeira, Berwyn, Pa.
Wilgorlan Farms Gilda and twin heifer calves 650
Donnell Marshall, Pottstown, Pa.
Caumsett Indian Carola 1,000
Mrs. Robert R. Meigs, Philadelphia, Pa.
Pre-Pilgrim's Henrietta 500
Frank N. Miller, Waynesboro, Pa.
Willow's Lilly 300
William R. Myer, Myertown, Pa.
Llan Fair Charmer's Donna 435
J. Byron Oellig and Sons, Grantsville, Pa.
Pleasant View Royal Bonita 300
Mrs. Ashley Paddock, The Plains, Va.
Ideal's Rose King's Bessiana and heifer calf 540
Ideal's Rose King's Belle 600
Ideal's Marmion's Jewelette 700
William O. Peterson, Greensburg, Pa., and George Altman, Irvin, Pa.
McDonald Farms Le Superior (Bull) 1,650
A. H. Shaub and Son, New Freedom, Pa.
Wilgorlan Farms Superb 775
Gwynllan Steadfast Cleopatra 670
Rose of Rutter Bros. 475
Henry E. Shreiner, Lititz, Pa.
Romulus Anna of Pleasantview 370
Dr. Emil Spasoto, Washington, Pa.
Coldspring's B. V. Alice 335
George H. Whitaker, Oley, Pa.
Leeside Jewel Margie 340

Paul E. White, Cochranville, Pa.
Sterling Patty 390
J. S. Wiley, Middleburg, Va.
Wyno Beau's Preamble (Bull) 675
McDonald Farms Steadfast Peony 675
William C. Wilson and Sons, and John R. Samworth, Carbondale, Pa.
Em-Lo Princess Bunny 250
Rufus L. Yoder, Princess Anne, Va.
Gwynllan High Royal Cloud 330

Vermont State Sale

By Joseph Pendergast

Forty-nine head sold for a total of $13,915, an average of $283.98, at the Vermont State Sale held on September 16 at the Rutland Fairgrounds, Vermont. The sale included many desirable young cows and close-up heifers, which averaged right at $300, and five well-bred young bulls that were considered bargains of the sale.

Green Meads Farm, Richmond, Mass., sold the top bull, Green Meads Victor, a well-grown youngster sired by Langwater Vindicator and out of Green Meads Queen Winella, the last daughter of Langwater King of the Meads at Green Meads Farm. C. J. Wilcox and Sons, Shelburne, purchased this bull for $210. Black Hole Hollow Farms, South Arlington, with the farm's first consignment to a Vermont Sale, sold the top selling female, B. H. H. Valor's Lillian, a bred heifer, a daughter of Foremost Royal Valor 14th whose daughters in the Black Hole Hollow herd are making outstanding records. Bred January 23 to Flying Horse Clarinet General, this well-bred heifer was purchased by R. H. Storm, Washington Depot, Conn., for $700.

The heaviest buyer at the sale was Walter H. Wiewel, Jr., of Groton, Mass., who purchased eight head. Other buyers who purchased several head were Olin DeForge, Pittsford, Vt.; N. G. Dickinson, Hudson Falls, N. Y., and Joseph DeMarco, Duanesburg, New York.

The sale was managed by Dunn and Harwood, Schoharie, N. Y., and Cordaville, Mass., with E. M. Granger, Jr., and R. D. Harwood reading pedigrees. Bill Dunn and Oscar Crabtree worked the ring. The selections for the sale and assisting with arrangements were made by the sales committee—Howard B. Varney, chairman, Charles J. Wilcox, Horace W. Strong, and Frank W. Burditt. Lunch was served by the Ladies' Auxiliary of the Vermont G. B. A.

Following is the sales list:

George L. and Constance S. Ahrens, South Londonderry, Vt.
Stronghold Loyal Funny $340
Sky Acres V. S. Ruth 190
George W. Ainsworth, S. Royalton, Vt.
Law-Will Admiral Romulus (Bull) 110
Samuel Berke, Lakeville, Conn.
Stronghold Loyal Daphne 350
Mary's Valentine of Westlands 500
S. Bruce Black, E. Pepperell, Mass.
Riverview's Freesia 525
Riverview's Secret Queen 400
William C. Bliss, St. Albans, Vt.
Green Meads Minnie 250
Lakevale's Patience 270
Brooks' Farms Tuscora 230
Savery's Beautiert 200
Blanche W. Caton and Sons, Southbury, Conn.
Grassland Hiwood Monova 300
Joseph De Marco, Duanesburg, N. Y.
Brown's Beaver Brook Electra 330
Maplewood Mont Peach 420
North Farm Tranquil Mayflower 420
Whalley's Day Dream 210
Olin De Forge, Pittsford, Vt.
Bromley Marauder's Mary 190
Savery's Golden Flower Girl 235
Ken Nonsense 220
Big Meadow Ranger's Arabelle 250
Dera of Perley Farm 190
Hero's Helene of Perley Farm 210
N. G. Dickinson, Hudson Falls, N. Y.
Stronghold Ace's Bellflower 335
Dasher's Mary Ann May 250
Whalley's Ardent 400
Gold Spur Ruble of Perley Farm 270
Firremda's Eve 330
E. G. Janeway, South Londonderry, Vt.
Brookdell Peerless Helene 500
E. C. McNally, Lyndonville, Vt.
Deep Lake Noble John (Bull) 150
Savery's Forget-Me-Not 255
Albert D. Mills, Florence, Vt.
Saddleback Lute's Colonel (Bull) 100
George W. Richardson, New Haven, Vt.
Beauhaven's Dahlia 150
Richard D. Sargent, E. Ryegate, Vt.
Dreamwold Ruby Linda 240
G. S. Helen of Perley Farm 160
Woodard Shaw, Gloversville, N. Y.
Madeline of Westlands 330
Orchard Brook's S. Kathleen 350
Burgess Farm Elsie 380
R. H. Storm, Washington Depot, Conn.
B. H. H. Valor's Lillian 700
B. W. and C. D. Stryker, E. Corinth, Vt.
High Mowing Diamond Marshall (Bull) 140
Carl Urie, Williston, Vt.
Riverview's Fides Sue 190
Walter H. Wiewel, Jr., Groton, Mass.
Patricia of Hi Hill 240
Brown's Beaver Brook Erable 240
Francine's Seabee Forsythia 300
Maplewood Melba 300
Lakevale's Hopeful 240
Ken Ella 275
Riford Farm B. Blossom 350
Bethway Farms Dorinda 190
C. J. Wilcox, and Sons, Shelburne, Vt.
Green Meads Victor (Bull) 210

Maine State Sale

By Earl N. Shultz

The annual Maine State Sale, held on August 8, hit another dry and hot spell which had a depressing effect on prizes. A good crowd was in attendance, but the bidders were scarce. The 19 buyers took the 39 head offered for a total of $9,485, an average of $243.21.

The top was Tamworth President Quail, consigned by A. E. Webber, Bangor, and purchased by C. B. Smith of Bangor, for $460. "Quail" went with the Maine State herd to the Eastern States Exposition and placed fourth in the aged cow class. Walter H. Wiewel, Jr., Groton, Mass., was the heavy buyer taking nine head for a total of $2,170.

Maine Guernsey breeders cooperated in a fine manner in offering consignments, and the quality was comparable to previous years. When the sales first started 13 years ago the majority of the consignments came from outside the state. Now, the large majority are from Maine herds.

The sale was held at the Maine Breeding Association Farm, Augusta, with Paul Browne, manager, and his staff offering fine co-operation. The sale committee workers were Hugh Briggs, Turner, George Millay, Richmond, and Bert Blanchard, East Corinth.

The sale was managed by the Seath and Shultz Sales Service, Peterborough, New Hampshire. E. M. Granger, Jr., did the selling, Earl Shultz read pedigrees, and M. G. Seath worked the ring. Mrs. Robert Major clerked the sale.

Following is the sales list:

Guy A. Brown, Bangor, Maine
Leone of Garden Ridge $555
Maple View's Eleanor 205
Roundabout Princess Mary 205
Joseph & Notre Dame Carrig, Bedford, Mass.
Homefield's A. Nosey 300
Harold B. Cooper, Augusta, Maine
Indigo Hill Ina 135
Elm'aple Rose's Alice 160
Thayne Eastman, East Corinth, Maine
Elm Hill Nightengale 185
Floyd Queen 185
Lorraine of Garden Ridge 325
A. K. & W. W. Emery, Starks, Maine
Was-Mac Farm Pearl 220
G. B. Foley, Rumford, Maine
Saracen Czar's Security 300
Greenacre Farms Difele 400
R. E. Foster, Augusta, Maine
Pine View Phil's Polly 280
LaVerne O. Gibbs, Turner, Maine
Larches Baroness Belle 145
L. C. Goss, St. Johnsbury, Vt.
Pleasant Hill M. Countess 245
Maple View's Hellen Ann 235
Harold B. Higgins, East Holden, Maine
Val's Patience of M. H. 335
Emery McGraw, Levant, Maine
Laudholm Ambassador's Rexina 325
Norman McGraw, Levant, Maine
Grandpa's Chubby of Roadend 270
C. B. Smith, Bangor, Maine
Tamworth President Quail 460
Clement H. Smith, Monmouth, Maine
Heifer 155
Doane G. Smith, Dixmont, Maine
Elm Hill Netty 195
C. R. Strout & Sons, Dexter, Maine
Larches Princess Playful 155
John E. Walshe, Corinna, Maine
Great Maples Dolly's Anita 280
Walter H. Wiewel, Jr., Groton, Mass.
Brigeen Captain's Jewel 260
Brigeen Farms Fashion 310
Pleasant Hill C. Mayflower 230
Estelle Drummer of L. V. 180
Tamworth Tilley's Sensation 270
Caphir Farm Rosella 220
Pine View Marlin's Frances 210

Thurstonia Juliana	270
Majesty's Jane of Twoecho	220
Burton C. Withee, Newport, Maine	
Eveline Drummer of L. V.	250
Sunrise Rowena	170
Hidden Beatrice	160
Tanglewood Moline Corfu	200
Elm'aple R. Cinderella	150
Roger Wood, Belfast, Maine	
Indigo Hill Barbette	330

Kentucky State Fall Sale

By Ballard K. Bennett

The Kentucky Fall Sale was held at Campbellsville on October 30, when 30 head of Guernseys were sold, including a one-day-old heifer calf, for a total of $7,645, an average of $254.83. When analyzing the sale, and considering the fact that the pedigrees on these cattle were lacking for many of the consignments, one has to agree that it was a good sale.

Top animal was Lansdowne Mary, consigned by Lansdowne Farms, Inc., Prospect, that sold for $520, going to Dudley B. Bridgforth, Nesbitt, Miss., with E. C. Ware, Campbellsville, the contender. Second high was Goldenrod Maxim Bossie that sold for $510 to Oestel Barker, Faubush, with Mr. Bridgforth the contending bidder. She was consigned by the U. C. Milk Company, Inc., of Madisonville, that also consigned the top bred heifer, Goldenrod A. Ann, that brought $400 from Cecil Burnett and Elmer Hixson of Fulton, and here again Mr. Bridgforth was the contender.

E. C. Ware was high buyer in the sale taking 10 head, including the one-day-old heifer calf, for $2,695. Only one out-of-state buyer was present, Dudley Bridgforth from Mississippi.

A surprisingly large crowd was on hand to witness the sale, which was managed by the Kentucky G. B. A. Ralph Coarsey, Trion, Ga., read pedigrees, with J. L. Coots, Finchville, the auctioneer, assisted by Woody Hughes and Wayne Kessler in the ring. Garlin Bastin, field agent in dairying at the University of Kentucky, passed the slips, and Robert and Louis Oestritter clerked the sale.

Following is the sales list:

Oestel Barker, Faubush, Ky.	
Goldenrod Maxim Bossie	$510
W. E. Becknell, Jr. and John T. Becknell, Manchester, Ky.	
Pat's Rose of Orleton Farm	160
Buttercup's Jennie Lou	180
W. E. Becknell, Manchester, Ky.	
Topsy's Peek A Boo	160
Eddie B. Booker, Burkesville, Ky.	
Beauty's Kala Sue	155
James Brashear, Coxs Creek, Ky.	
Purple Dawn Josephine	300
Dudley B. Bridgforth, Nesbitt, Miss.	
Green Valley Golden Lass	170
Lansdowne Mary	520
Lone Pine Country Daisy	300
Hi-Bank A. Cupid's Bow	215
Cecil Burnette & Elmer Hixson, Fulton, Ky.	
Goldenrod A. Ann	400
R. A. Drake, Dunnville, Ky.	
Maple Farms Nancy	165
Samuel Joe Newton, Jr., Campbellsville, Ky.	
Heifer	170
J. V. O'Bannion, Campbellsville, Ky.	
Berea Kashmir's Alberta	240
C. T. Renfro, Glasgow, Ky.	
Robin Roost Flame	295
Lone Creek Northerner's Doris	230
Brent Tarter, Nancy, Ky.	
Supreme's Maria	170
Lloyd Tarter, Windsor, Ky.	
Berea Challenger's Malinda	210
Maple Hill Ted's Thelma	200
Henry W. Turner, Hatcher, Ky.	
Willow-Wilde's Silverine	200
E. C. Ware, Campbellsville, Ky.	
Princess Sharon	200
Lansdowne Footprint's Loubelle	310
Purple Dawn Catherine	275
Kenver Princess Fortune	370
Pat's Sara of Orleton Farm	200
Lansdowne Champion Rosalie	360
Sunny View King's Lyda	430
Maple Hill Ted's Sally	175
Rena's Faithful Nellie	325
Heifer Calf	50

Orland, Calif., Sale

By A. W. Telfer

The Orland Guernsey Sale, held at the Fairgrounds, Orland, Calif., on October 24, is a project of the Glenn County Guernsey Cattle Club. It served as a source of supply for good foundation females for nine California counties this year, with the state of Oregon also making purchases. The cattle were far above average, and the sale in general put forth a good representation of the breed offered for sale in a county project. Only four head remained in Glenn County.

Thirty-nine head sold for $12,945, an average of $331.92. Bowser Brothers, Gerber, were top buyers, with five head totaling $1,975, headed by the high female of the sale consigned by L. E. Vincent, Chico. She was Cloverdale Queen Beauty, a deep-bodied, milky-looking three-year-old, just fresh the last week in July and on test. Mr. Vincent offered artificial insemination to Fairlawn K. Slogan when her new owner breeds her. "Queen Beauty" is a daughter of Happyholme King Dauntless and out of Beauty of Deanacres, a dam still in the Cloverdale herd at 16 years of age.

The Phillips family of Roseville have been consistent buyers at recent sales. Russell G. and Augusta Phillips and Sons, purchased four head for $1,350, and their son, Russell H., purchased five head for $1,355. All the cattle are run in the same herd.

Second high in the sale was an Oregon consignment, Valley Rogue Peach, consigned by W. A. Johnson and Sons, Grants Pass, and purchased by George and Annie Baker, Orland, for $560. She is a daughter of Chuckanut Phylbond. One of the real good things in the sale was the Franklin Schoellerman consignment, Valley Oaks Chic Isabelle, the first daughter of Fairlawn Hornet's Sheik to be consigned to any sale. She was purchased by Mr. and Mrs. S. R. Angus, Orland, for $465. She was out of a daughter of Curtiss Candy Levity Ambler, and was sharp and flashy, looking all "dairy."

The sale was managed by the Western Guernsey Service, with C. W. Robinson reading pedigrees and Victor Gray and Ellwood Nicewonger in the ring. A nice job of auctioneering was done by Bob Howard of Orland. The ringside was good, it was a perfect fall day, and it was a good sale.

The night before, the county group was host to 75 at a dinner and dance. Those who were present at last year's party were there in force, and those who made it for the first time this year vowed not to miss it next year. Glenn County Guernsey breeders are known for their hospitality and good spirit. It is such spirit that is the backbone of the Guernsey breed, and the fact that it comes from a small group, more or less isolated from the center of the state's Guernsey activity, makes it all the more important to those who partake of their hospitality. Lynn Hutchins is the president of the group, and was toastmaster. Other officers include: Cliff Thomas, vice-president; Marion Linton, long-time secretary-treasurer, and G. L. Roberts, sale committee chairman.

Following is the sales list:

John Ahlstrom, Grants Pass, Ore.	
Bengs-Best Roamer's Linda	$350
Bengs-Best Roamer's Laura	410
Mr. and Mrs. S. R. Angus, Orland, Calif.	
Elm Lane Crown Rose	365
Valley Oaks Chic Isabelle	465
George E. and Annie Baker, Orland, Calif.	
Valley Rogue Peach	560
Bowser Brothers, Gerber, Calif.	
Cloverdale Queen Beauty	580
Golden Butte Admiral's Ada	260
Happy Rogue Queen's Rosaline	345
Ollimac Belle Fayette	390
Ollimac Bee's Penelope	400
Martin Braren, Petaluma, Calif.	
Cloverdale Lady Duchess	340
W. B. Doty, Rio Linda, Calif.	
Golden Butte Mar Josie	330
Elizabeth Erman, Acampo, Calif.	
Bay Meadow's King's Gloria	195
James Erman, Acampo, Calif.	
Cloverjack C. D. Faith	210
Valley Rogue Fuschia	235
J. M. Ernst, Woodland, Calif.	
Clover Jack H. P. Belinda	330
Mr. and Mrs. J. M. Ernst, Woodland, Calif.	
Cleverlands Mostroyal Maybelle	320
Mrs. J. M. Ernst, Woodland, Calif.	
Butterton Warrior's Yula	285
Earl and Albert Fox, Corning, Calif.	
Hazelwood Jewel	235
Old Adobe Hi-Imogene	405
Curtis P. Hibdon, Orland, Calif.	
Golden Butte M. Most Lettie	370
Henry Jessen, Woodland, Calif.	
Butterton Kornegay Thessie	280
Kenneth Jessen, Woodland, Calif.	
Butterton Czar's Heroine	330

Charles W. Keech, Corning, Calif.
Walnut Creek S. M. Colleen and heifer calf 450
Roger D. Matz, Corning, Calif.
Stonycrest Valor's Judy 150
Hugh and Laura Passmore, Gridley, Calif.
Bolden Butte Del Diana 320
John H. Oakie, Grass Valley, Calif.
Happyholme L. D. Jean 260
Russell H. Phillips, Roseville, Calif.
Folly Farm Levity Polly 255
Bengs-Best Janus Annabel 350
Homesteader Coron. Erna 245
Pleasant Point Gypsy Lute 345
Retedale Elrayson Marlene 160
Russell G. and Augusta Phillips and Sons, Roseville, Calif.
Capay Coronation Peanuts 290
Golden Butte Mary Jo 370
Prairie Bloom Nancy 310
Valley Oaks Amble 's Gardenia 380
Clark Stowe, Gridley, Calif.
Prairie Bloom Flossie-A 430
Marvin Stowe, Gridley, Calif.
Chore Acres Lulu 360
A. W. Telfer, Sacramento, Calif.
Homesteader Coron. Adela 280

Vermont Heifer Sale

By Joseph Pendergast

The Vermont Heifer Sale, held at the Fairgrounds, Rutland, on September 17, the day following the State Sale, included 68 heifers ranging from four months old up to bred heifers, and four bulls that sold for $8,295, an average of $121.99. The feed shortage and the fact that many breeders were overstocked with heifers prompted the Vermont breeders to hold this heifer sale.

The top heifer, Brown's Beaver Brook Ellypso, was consigned by Martin A. Brown, Beaver Brook Farm, Wilmington, and was purchased by Olin DeForge, Pittsford, for $285. Mr. DeForge took five more well-bred heifers to add to the herd he is establishing.

The sale afforded a real opportunity for a number of breeders to purchase well-bred Vermont heifers at reasonable prices. Gaylord Beebe, Swanton, was the largest buyer. Others who took several home were R. O. Estey, Springfield; George E. French, Norwich; Carl Urie, Williston, and Ferruccio Passuello, Bloomville, New York.

The sale was managed by Dunn and Harwood, Schoharie, N. Y., and Cordaville, Massachusetts. E. M. Granger, Jr., was the auctioneer, R. D. Harwood read pedigrees, and Bill Dunn and Oscar Crabtree worked the ring.

Following is the sales list:

Gaylord Beebe, Swanton, Vt.
Fran-Lorn Donnita $115
Fran-Lorn B. Camille 60
Fran-Lorn B. Blendette 80
Fran-Lorn Phil's Wistaria 125
Fran-Lorn B. Precious 100
Fran-Lorn B. Virginia 75
Fair Field Midnight Greenback 105
Fair Field Midnight C. Finest 145
Cricket Creek Audrey C. 150
Cricket Creek Araba S. 180
Heifer 175
William C. Bliss, St. Albans, Vt.
Chenleigh Sultan's Sherrill 125
R. C. and Elsie G. Buck, North Clarendon, Vt.
Venus of Oaklawn 95
Daisy Mae of Oaklawn 95
Hickory Ridge E. Custer (Bull) 155
Olin DeForge, Pittsford, Vt.
High Hill Fantasy 225
Mountain Meadows Recollection 235
Fran-Lorn B. Katherine 230
Fern's Seabee Foxglove 175
Brown's Beaver Brook Ellypso 285
Cricket Creek Arlene S. 205
Far Fields Prudence 60
Mountain Meadows Flower 60
R. O. Estey, Springfield, Vt.
Fair Field Harriett 60
Fair Field Charm's Helen 50
High Hill Ruthie 135
High Hill Cathy 135
High Hill Carol 135
High Hill Pat 135
Heifer 135
Virginia Follett, Dorset, Vt.
Fair Field L. Gardenia 95
George French, Norwich, Vt.
Mistress's Seabee Marigold 135
Stronghold Penalope Deb 60
Stronghold Penalope Dot 60
Stronghold Penalope Luck 55
Delmar M. Kelley, Chester, Vt.
Fran-Lorn B. Charity 80
Fran-Lorn B. Bonnita 80
Elmer Murdock, Bloomville, N. Y.
Ken Abbi 70
Eloise A. Patch, Pittsford, Vt.
Fran-Lorn Betty 80
Ferruccio Passuello, Bloomville, N. Y.
Fair Field Gertrude 125
Chenleigh Sultan's Roxanne 125
Chenleigh Sultan's Dora 140
Priscilla's Seabee Primrose 140
Mountain Meadows Lady 135
Walter Perry, Hampton, N. Y.
Savery's R. Olivia 105
Ethel Prouty, Fort Ann, N. Y.
Fran-Lorn Phil's Florabelle 100
Paul D. Prouty, Fort Ann, N. Y.
North Farm Tranquil's Greta 135
Frank Sagi, Florence, Vt.
Saddleback C. Steadfast (Bull) 100
R. S. Seward, Rutland, Vt.
Fair Field Satan's Gayiety 150
Patricia's Seabee Poinsetta 135
May Flower's Seabee Magnolia 135
Fair Fields Belletta 65
Fran-Lorn Cotton's King (Bull) 120
Brookdell Imperial King (Bull) 80
Alfred R. and Marion Sparrow, Passumpsic, Vt.
Fair Field Satan's Gorgeous 40
Donald P. Swan, Rutland, Vt.
Fran-Lorn B. Merelon 55
Fair Field Heide 60
Carl A. Urie, Williston, Vt.
Whalley's Flame 215
Fran-Lorn B. Belle 210
Fran-Lorn B. Chintz 100
Stronghold Penalope Ideal 50
Cricket Creek Amelia P. S. 220
Howard Varney, Tunbridge, Vt.
Stronghold Penalope Pam 60
Henry Waidlich, Millers Falls, Mass.
Fran-Lorn B. Martha 200
A. R. Young, Hope, R. I.
Brown's Beaver Brook Eve 245
Harold L. Young, Holden, Mass.
Fair Field Midnight Grace 105
Fair Field Satan's Gladys 105
Fair Field Midnight C. Gene 105

6th Mohican District Sale

By John A. Sims

Warm weather and sunny skies greeted the splendid crowd attending the 6th annual Mohican District Sale at Cobleskill, N. Y., on October 17. Dry weather and lack of hay in the area dulled the buying enthusiasm of some local breeders as compared with the previous sales, but the many good quality animals were well received, and the 43 head brought a total of $12,940, an average of $300.93 per head.

Douglaston Manor Farm, Pulaski, offered a choice consignment and topped both the bull and female divisions. A pair of choice bred heifers, sired by Pine Manor King's Challenger, shared top price honors at $500 each. Roy J. Kamm, Marietta, purchased Douglaston Challenger's Patsy, and Rufus R. Sutherland, Valatie, took Douglaston Challenger's Astor.

The four young bulls in the sale were outstanding, but the price level was lower than in previous years. Douglaston Bikner's Challenge was the top selling bull, consigned by Douglaston Manor Farm, and purchased by Edward F. Kleinke, Glenmont, for $375.

There is no more pleasant atmosphere for such a sale anywhere than in Cobleskill, made that way by the people of the village who are making every effort through the Chamber of Commerce and the Fair Society to make this an outstanding headquarters spot for such events. A special prize is offered by the Chamber of Commerce in each of the breed sales held here, and this prize in the Guernsey sale went to Mrs. Dorothy M. Barlcay, of Douglaston Manor Farm, for consigning the top priced female in the sale.

At the pre-sale banquet held Friday evening at the Augustan Hotel, Clinton Barnard, president of the Cobleskill Chamber of Commerce, greeted the group, and other features of the program included awarding of special County Fair prizes to Junior Project members in the Mohican District area.

The sale was managed co-operatively by the New York State Guernsey Breeders' Co-Operative, Inc., and the Mohican District Guernsey Club. John A. Sims read the pedigrees, Harris Wilcox cried the sale, and Clint Searles and Bill Dunn worked the ring. R. D. Becker passed the slips and M. B. Abbott clerked the sale.

Following is the sales list:

Lawrence Becker, West Berne, N. Y.
Golden Ace's We Girl $210
R. D. Becker, West Berne, N. Y.
Bondie's Flossie 230
Glenford Brownell, Roxbury, N. Y.
Loyalist Beauty 350
John H. Burgin, Delhi, N. Y.
Pine Grove P. Rambler (Bull) 150

Howard Butt, Leroy, N. Y.
Spring Hill Lenda B. 575
Tarbell Gallant Mellicent 430
Howard Decker, Roxbury, N. Y.
Orchard Brook Joyce 405
Circleview Katon's Lucretia 305
Van Kleeck's Bettie 325
Joseph H. Dent, Oneonta, N. Y.
North Farm Chief Maid 220
Est. E. R. Downs, Fulton, N. Y.
Towpath P. Pirn (Bull) 250
Jack Gray, Walton, N. Y.
Blue Ribbon Fatima 400
Laurence D. Hansen, South Valley, N. Y.
Pharaoh's Homestead Vivian 210
W. W. Jeffers, Pattersonville, N. Y.
Tarbell Royal Prince (Bull) 350
Robert Johnston, Jr., Cooperstown, N. Y.
Jerry's Hindsdale Sapphire 230
Duddy S. of Hill Side 325
Delmaytion Red 305
Circleview Katonah's Ruby 305
Roy J. Kamm, Marietta, N. Y.
Douglaston Challenger's Patsy 500
Edward F. Kleinke, Glenmont, N. Y.
Douglaston Bikner's Challenge (Bull) 375
Annemarie Klingler, Central Bridge, N. Y.
Bonnie Nan of Glendale 255
J. W. McCoy, West Chester, Pa.
Justine of Orchard Brook 450
Pine Grove Nell 400
North Farm Tranquil's Cleo 350
William J. Nesbitt, Hobart, N. Y.
Locust Lodge Leta 190
Nellie Pappas, Richmondville, N. Y.
Newman Farms C. Francene 305
Greystone Monty's Della 255
Ferruccio Passuello, Bloomville, N. Y.
Windy Acres Pharaoh Agatha 200
Warrior's Valley View Dixie 120
R. H. Reynolds, Roxbury, N. Y.
Miss Bancroft Chips 245
T. R. C. Myrtle of Homestead 275
Steadfast Cymric of Homestead 295
Elm Dale Morandy Pat Beauty 215
Betsy Ann of Distant View 220
Coldspring's B. R. Augusta 290
Mildred Rickard, Cobleskill, N. Y.
Delmaytion Lucy 390
Hanford J. Shultis, Kelly Corners, N. Y.
Blue Ribbon Julie 320
Earl W. Snyder, Cherry Valley, N. Y.
Wandering Brook Louise 400
Wandering Brook Royal Jill 400
Rufus R. Sutherland, Valatie, N. Y.
Douglaston Challenger's Astor 500
Ray Thompson, New Woodstock, N. Y.
Bonni Lou of Glendale 250
George Van Kleeck, South Kortright, N. Y.
Elwood Homestead Deborah 180
L. J. Wright, Schoharie, N. Y.
Katherine E.'s Esther 185

Double Milking Herd Dispersal

By William H. Juzi

Thomas S. Gordner and Sons joined his neighbor, Melvin Applegate, at Millville, Pa., in each selling their milking herds at a sale on the farm of Mr. Gordner, on October 20. Four additional consignments from neighbors brought the total number of purebreds to 58 head which sold for $16,025, an average of $276.29. Both the herds consisted primarily of fall freshening cows. A large crowd was in attendance and it was generally considered one of the better sales held in that area this year.

Top was Mr. Applegate's cow, Major's Roxie Lue, the dam of his junior herd sire, which sold for $520 to Albert D. Jennings, Jr., Montoursville. High buyer was J. Riegel, Millville, who bought nine head for a total of $2,590.

The sale was managed by the Pennsylvania G. B. A., with William H. Juzi, reading pedigrees, Walter Dupes, Elizabethtown, the auctioneer, assisted in the ring by the fieldmen of the association.

Following is the sales list:

Donald H. Baldwin, Canton, Pa.
Gloria of Sunny Top $305
John C. Blass, Millville, Pa.
Ivy of Sunny Top 165
Monarch Lass 120
John L. Brackman, Canton, Pa.
Ester Lass of Maple Farms 295
Daisy's Rose of Sunny Top 140
Dimple of Maple Lane Farms 240
Effie of Maple Lane Farms 290
Erma of Maple Lane Farms 260
Charles H. Brackman, Canton, Pa.
Sunflower of Sunny Top 415
Robert J. Davis, Wyalusing, Pa.
Cherry of Maple Lane Farm 160
Lulu's Lilac of Sunny Top 185
Walter J. Elson, Dallas, Pa.
Arbutus of Sunny Top 265
Becky of Maple Lane Farms 390
Rosemary of Maple Lane Farms 300
Paula's Poppy of Sunny Top 355
J. H. Ferres, Mackeyville, Pa.
Nit-A-Nea Meadow's Lenore 470
Cherry Blossom of Sunny Top 500
Rex's Paula of Sun Set View 360
John K. Gordner, Millville, Pa.
Mandy of Maple Lane Farms and bull calf 265
Effa of Maple Lane Farms 240
Myra of Maple Lane Farms and Heifer Calf 365
Maxine of Maple Lane Farms 320
Ruby Lass of Maple Lane Farms 320
Sherry of Maple Lane Farms 300
Penny of Maple Lane Farms 330
Walter R. Gordner, Millville, Pa.
Roseanna of Maple Lane Farms 220
C. H. Henrie, Millville, Pa.
Lulu of Overbrook 200
Albert D. Jennings, Jr., Montoursville, Pa.
Major's Roxie Lue 520
Lee B. Karchner, Nescopeck, Pa.
Janet of Maple Lane Farms 205
George Kahler, Pitman, Pa.
Matron of Maple Lane Farms 250
Loudon M. Kyle, Mackeyville, Pa.
Lulu's Violet of Sunny Top 365
E. Lenhart, Sunbury, Pa.
C. P. R. Sussie 255
Woodburne's Enos' Lotta 145
Polka of Maple Lane Farms 245
Harold Mensinger, Nescopeck, Pa.
Sunflower's Astor of Sunny Top 265
J. E. Miller, Orangeville, Pa.
Woodbourne's Enos' Goergette 210
George H. Meyer, Loganton, Pa.
Violet's Pansy of Sunny Top 245
Robert Neeson, Perkasie, Pa.
Letty of Maple Lane Farms 300
Carl D. Person, Trout Run, Pa.
C. P. P. Coralie 205
Joseph T. Reeder, Catawissa, Pa.
Bonnie Bee of Maple Lane Farms 310
J. Riegel, Millville, Pa.
Elva of Maple Lane Farms 300
Sally of Maple Lane Farms 235
Rosella of Maple Lane Farms 195
Dotty May of Maple Lane Farms 425
Vanity of West Side Farm 405
Renna of Maple Lane Farms 200
Melody of Maple Lane Farms 310
Linda Pat of Maple Lane Farms 270
Rose Lela of Maple Lane Farms 250
Frank J. Smith, Millville, Pa.
Fair Field Charming Irene 195
J. B. Steele, Plymouth, Pa.
Longwood Bargain 175
Sterling Farms, Harveys Lake, Pa.
Sterling's Major of Sunny Top (Bull) 200
John E. Supsic, Sunbury, Pa.
Rex's Ruth of Sun Set View 300
Patty Lou of Maple Lane Farms 135
Clarence Welsh, Drums, Pa.
Molly Jane of Maple Lane Farms 145
Ralph Wertz, Dalmatia, Pa.
Peoney's Daisy of Sunny Top 300
Fair Field Charming Angeline 290
N. E. Witmer, Dalmatia, Pa.
Rosie of Maple Lane Farms 400

Midsummer 4th Annual Sale

By Earl N. Shultz

The 4th annual Midsummer Guernsey Sale, held at Old Farms, Farmington, Conn., on July 29, drew a lively group of buyers looking for fresh cows and heifers. The 28 head offered sold for a total of $9,040, an average of $322.86.

Top cow in the sale was Delwake Donna, that has a record of 18563 lbs. of milk and 848 lbs. of fat, 5yrs—365—3x. This daughter of Fairlawn Maxim's Gabriel was consigned by Dunwalke Farm, Inc., Far Hills, N. J., and sold to Mervin C. Briggs and Sons, Portsmouth, R. I., for $725.

The sale was managed by the Seath and Shultz Sales Service, Peterborough, New Hampshire. E. M. Granger, Jr., did the selling, while M. G. Seath read pedigrees and Earl Shultz worked the ring. Mrs. R. H. Merritt clerked the sale.

Following is the sales list:

Bartholomew Brothers, Wallingford, Conn.
Silver Moon Ken Ida $360
West Hill Cavalier's Nini 385
Mor-O-Les A. Melba 300
Riford Farm N. Violet 370
Lawrence Benz, Shelton, Conn.
Battenkill Victory 180
Mervin C. Briggs & Sons, Portsmouth, R. I.
Delwake Donna 725
Maro H. and C. Kathryn M. Chapman, Sharon, Conn.
Hanover Hill Theda 270
Rodho Farm Priscilla 170
Henry I. Christal, Yorktown Heights, N. Y.
Hanover Hill J. Ringleader 170
Coe Brothers, Durham, Conn.
Hanover Hill J. Ruthie 220
Percy B. Cook, Andover, Conn.
Silver Moon H. Echo Ina 310
Green Hill Evangeline Lady 310
Quinton Flirt 305
Pine Grove Roxena's Rita 265
Mor-O-Les Mitzie 340
John M. Frost, Yorktown Heights, N. Y.
Sunnydell King's Crystal 315
Salter Farms Paulette 275
Max Gitlow, Brookfield Center, Conn.
Golden Harvest Royal Sunrise 450

(*Please turn to page 1168*)

Fairs

New Mexico. Alabama. Missouri. Kentucky. South Carolina. Dixie Classic. Texas. Mississippi. Louisiania. Southeastern. Oklahoma. Kansas. Pacific International and Arkansas-Oklahoma.

New Mexico

By A. Wendell Fuhriman

The New Mexico show was smaller in number than previous years, but the quality was good. Clifford E. Throckmorton, Throckmorton Guernsey Farm, Levelland, Tex., and C. K. Teaff, Ropesville, Tex., furnished out-of-state competition, Grand championship for bulls was awarded to Flying Horse Twilight General, shown by Albert G. Simms, Alburquerque. Junior championship for bulls went to Anna Jane's Sky Rocket. shown by Lonnie Cox, Albuquerque. Grand championship for females was won by Ransom Ann's Abigail, shown by Clifford E. Throckmorton. They also annexed the junior championship on Throckmorton's Quail Quadrine.

Judge C. R. Knight did an excellent job in placing the classes. Especially did the ringside like his explanations and reasons. A. Wendell Fuhriman took care of all ring announcements. Superintendent of the dairy department, J. R. Dickerson, had a well-organized show which he kept running smoothly throughout the day.

J. W. Taylor, Las Cruces, had a full string of show cattle ready for the state fair but had the misfortune of losing his main milker in a fatal auto accident a few days previous to the show. Joe's string would have added a lot of competition for the other exhibitors.

Following is a list of awards:

Senior and Grand Champion Bull

Flying Horse Twilight General, Albert G. Simms, Albuquerque.

Junior Champion Bull

Anna Jane's Sky Rocket, Lonnie Cox, Albuqueruqe.

Senior and Grand Champion Female

Ransom Ann's Abigail, Clifford E. Throckmorton, Levelland, Texas.

Junior Champion Female

Throckmorton's Quail Quadrine, Clifford E. Throckmorton.

Bull Calf, 4 Months and Under 12
(4 shown)

1, Bluff View K. H. Kaster, Clifford E. Throckmorton, 2, Entry, Edgar and Helen Murray, Albuquerque; 3, Kelmyr's Maxim Gage, C. K. Teaff, Ropesville, Texas, 4, Entry, Lonnie Cox.

Bull, 1 Year and Under 18 Months
(2 shown)

1, Bluff View Lilac's Anson, C. K. Teaff; 2, Throckmorton's Abigail's Admiral, Clifford E. Throckmorton.

Bull, 18 Months and Under 2 Years
(2 shown)

1, Anna Jane's Sky Rocket, Lonnie Cox; 2, Sir William Thomas, Samuel E. Moore, Albuquerque.

Bull, 2 Years and Under 3
(1 shown)

1, Valor Proud Boy, Lonnie Cox.

Bull, 3 Years and Over
(2 shown)

1, Flying Horse Twilight General, Albert G. Simms; 2, Valor of Hazel, Lonnie Cox.

Heifer Calf, 4 Months and Under 12
(7 shown)

1, Throckmorton's Nona's Nina, Clifford E. Throckmorton; 2, Kelmyr's Vagabond Rose, C. K. Teaff; 3, Kelmyr's Vagabond Anita, C. K. Teaff; 4, Throckmorton's Aggie's Millie, Dan Throckmorton, Levelland, Texas; 5, Bonnie of Valorie, Lonnie Cox.

Heifer, 1 Year and Under 18 Months
(5 shown)

1, Throckmorton's Quail Quadrine, Clifford E. Throckmorton; 2, Throckmorton's Lana's Lilane, Clifford E. Throckmorton; 3, Yucca Blossom's Dale Ida, Mayo Varnell, Rogers; 4, Bluff View Anson's Queenie, C. K. Teaff; 5, Angel's Goldie, Lonnie Cox.

Heifer, 18 Months and Under 2 Years
(4 shown)

1, Entry, Edgar and Helen Murray; 2, Poblanos Lefty Maida, Albert G. Simms; 3, Meadow Lodge Lucky Dena, C. K. Teaff; 4, Belle Air of Valor, Lonnie Cox.

Cow, 2 Years and Under 3
(5 shown)

1, Throckmorton's Fawns Fay, Clifford E. Throckmorton; 2, South-Ray Senator's Jolly, Edgar Murray; 3, Foresee's Hostess, Mayo Varnell, Rogers; 4, Patricia of Rose, Lonnie Cox; 5, Kelmyr Anson's Charlotte, C. K. Teaff.

Cow, 3 Years and Under 4
(3 shown)

1, Wanda of Pride, Lonnie Cox; 2, South-Ray Senator's Joyfull, Edgar Murray; 3, Poblanos Lefty Rosell, Albert G. Simms.

Cow, 4 Years and Under 5
(3 shown)

1, Sun Valley Carol, Edgar Murray; 2, Valorie of Pride, Lonnie Cox; 3, South-Ray Senator's Joyous, Edgar Murray.

Cow, 5 Years and Older
(5 shown)

1, Ransom Ann's Abigail, Clifford E. Throckmorton; 2, South-Ray Jewel's Glitter, Edgar Murray; 3, Krum's Prince's Argile, Edgar Murray; 4, Judy of Warrior, Lonnie Cox; 5, Poblanos Triumph May, Albert G. Simms.

Cows, in Milk, Any Age, Judged on Udder Alone (7 shown)

1 Ransom Ann's Abigail, Clifford E. Throckmorton; 2, South-Ray Senator's Jolly, Edgar Murray; 3, Throckmorton's Fawns Fay, Clifford Throckmorton; 4, Wanda of Pride, Lonnie Cox; 5, South-Ray Senator's Joyfull, Edgar Murray.

Junior Get of Sire
(1 shown)

1, Lonnie Cox on get of Flume Farm Valor.

Senior Get of Sire
(4 shown)

1, Edgar and Helen Murray on get of Normandy Senator; 2, Throckmorton Guernsey Farm on get of Throckmorton's Prince Oscar; 3, Lonnie Cox on get of Valor of Hazel; 4, C. K. Teaff on get of Douglaston Challenger's Anson.

Produce of Dam
(5 shown)

1, Lonnie Cox on produce of Flume Farm Red's Pride; 2, Edgar and Helen Murray on produce of South-Ray Joy's Tinsel; 3, C. K. Teaff on produce of Bluff View Maxim Queenie; 4, Lonnie Cox on produce of Valorie of Pride; 5, Lonnie Cox on produce of Linnie Belle.

Three Best Females
Bred and Owned by Exhibitor
(5 shown)

1, Throckmorton Guernsey Farm; 2, Edgar and Helen Murray; 3, Lonnie Cox; 4, Albert G. Simms; 5, C. K. Teaff.

Dairy Herd

1, Edgar and Helen Murray; 2, Lonnie Cox.

Alabama

By Ballard K. Bennett

The Alabama State Fair was held the week of October 5-10, with Guernsey judging on Thursday, October 8. Ralph Coarsey, former manager of Riegeldale Farms, Trion, Ga., and official judge for The American Guernsey Cattle Club, served as judge. There were 73 head of registered Guernseys shown in the open show. Hermitage View Farms, Hermitage, Tenn., owned by L. C. Langford, was the only out-of-state herd exhibited. Mr. Langford showed the senior and grand champion female, Hermitage View Maxim Melba, and the junior champion female, Walker Farms Piper Melinda. J. C. Sargeant, Jr., who has a good herd of Guernseys just south of Birmingham, has provided the J. C. Sargent, Jr., trophy for the grand champion female, and this was awarded to Mr. and Mrs. Langford. The Alabama Polytechnic Institute, Auburn, showed the senior and grand champion bull, Pinebrook Noblenight, while R. W. Kent, Siluria, showed Kent's General to junior championship.

This is the second year that the Alabama State Fair has been on the list of approved fairs, and again The American Guernsey Cattle Club provided breeder's rosettes. Credit for the data reported is due to Walter Baker, secretary of the Alabama Guernsey Cattle Club, Terry L. Jackson and Dobb N. Jahnel. Both Mr. Baker and Mr. Jackson are connected with the Alabama Power Company and are located in Birmingham.

Following is a list of awards:

Senior and Grand Champion Bull
Pinebrook Noblenight, Alabama Polytechnic Institute, Auburn.

Junior Champion Bull
Kent's General, R. W. Kent, Siluria.

Senior and Grand Champion Female
Hermitage View Maxim Melba, L. C. Langford, Hermitage, Tenn.

Junior Champion Female
Walker Farms Piper Melinda, L. C. Langford.

Bull Calf
1, Edgewood Lucky Superb, Carl A. Peinhardt, Cullman; 2, Edgewood Emperor Hero, Carolyn Peinhardt, Cullman; 3, Hermitage View Performer, L. C. Langford; 4, Hermitage View S. Ben, L. C. Langford; 5, Entry, R. W. Kent.

Bull, 1 Year and Under 18 Months
1, Pardue Farms Barber's Jime, J. A. Walton, Siluria.

Bull, 18 Months and Under 2 Years
1, Kent's General, R. W. Kent.

Bull, 3 Years and Over
1, Pinebrook Noblenight, Alabama Polytechnic Institute.

Heifer Calf, Under 6 Months
1, Kent's Maxim Bess, J. A. Walton; 2, Kent's Ulti-Mablette, R. W. Kent; 3, Edgewood Juliet, Edgar Otto Peinhardt, Cullman; 4, Goldie's Pauline Jamie, Jane Welch, Gadsden; 5, Kent's Ulti-Blossom, James W. Brewster, Siluria.

Heifer Calf, 6 Months and Under 12
1, Hermitage View S. Melbretta, L. C. Langford; 2, Hermitage View S. Melbetta, L. C. Langford; 3, Edgewood Lucky Jennie, Edgar Otto Peinhardt; 4, Edgewood Empress Kathy, Carolyn Peinhardt; 5, Kent's Ulti-Kristie, R. W. Kent.

Heifer, 1 Year and Under 18 Months
1, Hamilton County Carolyn, L. C. Langford; 2, Hermitage View S. Oriole, L. C. Langford; 3, Hermitage View S. LaBelle, James Jernigan, Hermitage, Tenn.; 4, Kent's Ulti-Dian, Tony Kent, Siluria; 5, Kent' Princess Mable, R. W. Kent.

Heifer, 18 Months and Under 2 Years
1, Walker Farms Piper Melinda, L. C. Langford; 2, Hermitage View Monarch Dassel, L. C. Langford; 3, Larry's Pride Pansetta, Larry Sims, Cullman; 4, Kent's Ulti-Alicia, R. W. Kent; 5, Noble Majesty Joyful, Warren Wilson, Dadeville.

Cow, 2 Years and Under 3
1, Guernsey Grove Noble Heroine, Carolyn Peinhardt; 2, Riegeldale Ben's Bonnie, J. A. Walton; 3, Entry, Albert Collins, Hermitage, Tenn.; 4, Bowman's Maxim Golden, Emris A. Bowman, Pell City; 5, Hermitage View Monarch's Poppy, L. C. Langford.

Cow, 3 Years and Under 4
1, Hamilton County Lady Linda, L. C. Langford; 2, Kent's Champion's Frances, R. W. Kent; 3, Kent's Mable's Golden Rose, R. W. Kent; 4, Riegeldale Maximost Lettie, Patricia Peinhardt; 5, Maple Grove Gay Patsy, Carl A. Peinhardt.

Cow, 4 Years and Under 5
1, Hermitage View Maxim Melba, L. C. Langford; 2, Brookside Romulus' Golden, Raymond Bowman, Pell City; 3, Edna Ande of Valmar, R. W. Kent; 4, Tip Top's Lady Linda, Ernestine King, Chavies.

Cow, 5 Years and Over
1, Oak Lawn Mable, R. W. Kent; 2, Lynbeth's Playmate's Lassie, L. C. Langford; 3, Ben-Bows GNC, Marcella, Donald E. Dunn, Wadley; 4, Kent's Supreme Alice, R. W. Kent; 5, Grassview's Deloris, Edgar Otto Peinhardt.

Get of Sire
1, L. C. Langford on get of Cesor Mercury's Monarch; 2, R. W. Kent on get of Owendale's Napoleon's Champion; 3, Carl A. Peinhardt on get of Bayville Maxim Impact.

Best Uddered Cow
1, Riegeldale Ben's Bonnie, J. A. Walton; 2, Hermitage View Maxim Melba, L. C. Langford; 3, Hamilton County Lady Linda, L. C. Langford; 4, Kent's Champion's Frances, R. W. Kent; 5, Oak Lawn Mable, R. W. Kent.

Produce of Dam
1, L. C. Langford on produce of Hermitage View Maxim Melba; 2, R. W. Kent on produce of Oak Lawn Mable; 3, R. W. Kent on produce of Normadale Alice Supreme; 4, Carolyn Peinhardt on produce of Grassview's His Honor Babe; 5, James A. Brewster and Tony Kent, Siluria, on produce of Maullea Orange Blossom.

Dairy Herd
1, L. C. Langford; 2, R. W. Kent.

Missouri

By Tim C. Main

A total of 89 head of cattle were shown in the individual classes at the Missouri State Fair, Sedalia, on August 27. Professor A. R. Porter, Ames, Iowa, judged the show.

Senior and grand champion bull honors were won by J. T. Lively and Son, Dallas, Tex., on McDonald Farms Le Patrician, a sire they recently purchased to strengthen their breeding program. He was selected over Cooper's Indowment, owned by Tom Cooper, Ardmore, Okla., another fine bull that has done a good job of showing.

In the female division, J. T. Lively and Son also had the senior and grand champion in Max's Jardis of Sartartia, the first place aged cow. Reserve grand champion honors went to Tom Cooper on his second placed aged cow, Cooper's Marlevity.

J. T. Lively and Son had the first place animal in all of the individual milking classes. They also showed the best uddered cow, first dairy herd, and best three females. Tom Cooper showed the best junior get, senior get and produce of dam.

Following is a list of awards:

Senior and Grand Champion Bull
McDonald Farms Le Patrician, J. T. Lively and Son, Dallas, Tex.

Junior Champion Bull
Cooper's Inmarlevi, Tom Cooper, Ardmore, Okla.

Senior and Grand Champion Female
Max's Jardis of Sartartia, J. T. Lively and Son.

Reserve Champion Female
Cooper's Marlevity, Tom Cooper.

Junior Champion Female
Cooper's Damsel Mar-Piper, Tom Cooper.

Bull Calf, Under 12 Months
(12 shown)
1, Cooper's Davey's Martin, Tom Cooper; 2, Cooper's Inlew, Tom Cooper; 3, Frerking's Peacemaker Andy, Wanda Joy Frerking, Concordia; 4, Prairiemede's L Saul, Mr and Mrs. B. McCarty, Sedalia; 5, Bluff View L. Kinghaven, J. T. Lively and Son.

Bull, 1 Year and Under 18 Months
(2 shown)
1, Cooper's Inmarlevi, Tom Cooper; 2, Bluff View M. Kinghaven, J. T. Lively and Son.

Bull, 18 Months and Under 2 Years
(4 shown)
1, Cooper's Improver's Don, Tom Cooper; 2, Hillview Imperial Victor, Herbert Fuchs, Concordia; 3, Meadow Lodge Treasurer, J. E. and L. E. Funk, Windsor; 4, Cove View M. Grandee, Pleys Underdown, Leslie.

Bull, 2 Years and Under 3
(1 shown)
1, Prairiemede's L. Silver Prince, J. E. and L. E. Funk.

Bull, 3 Years and Over
(3 shown)
1, McDonald Farms Le Patrician, J. T. Lively and Son; 2, Cooper's Indowment, Tom Cooper; 3, Repelmar His Peacemaker, Clarence C. Frerking, Concordia.

Heifer Calf, Under 12 Months
(17 shown)
1, Bluff View Queen Carilane, J. T. Lively and Son; 2, Rockglen J. T's Val, Louis Fitzmeyer and Sons, Leslie; 3, Hillview's Princess Pride, Herbert Fuchs; 4, Prairiemede's L Tulip, J. E. and L. E. Funk; 5, Cooper's Dora Mar-Piper, Tom Cooper.

Heifer, 1 Year and Under 18 Months
(8 shown)
1, Cooper's Rita Mar-Piper, Tom Cooper; 2, Cooper's Hilda Mar-Piper, Tom Cooper; 3, Cove View M. Beauty's Rose, Delores Vieten, Leslie; 4, Bluff View Queen Majesty,

State Fair Champions

Flying Horse Twilight General, senior and grand champion bull at the New Mexico State Fair, owned by Albert G. Simms, Albuquerque.

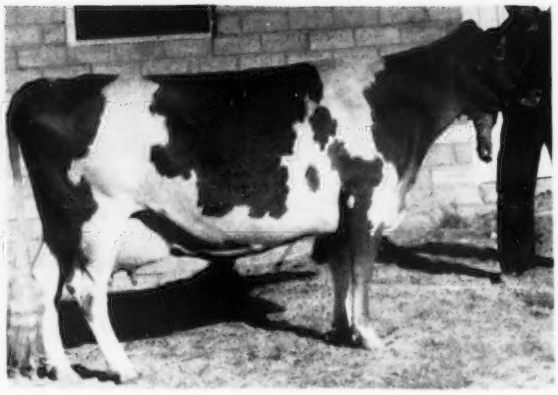

Ransom Ann's Abigail, senior and grand champion female at the New Mexico State Fair, owned by Clifford E. Throckmorton, Levelland, Tex.

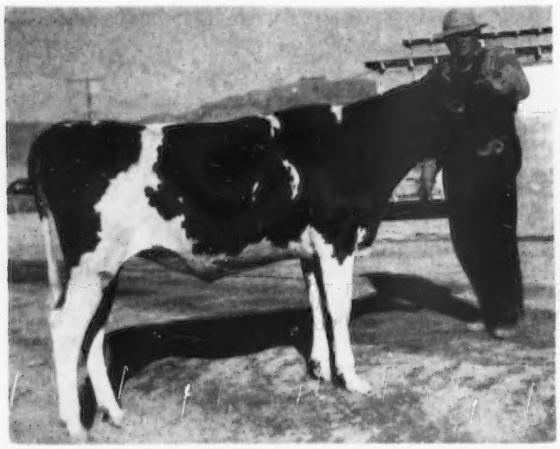

Throckmorton's Quail Quadrine, junior champion female at the New Mexico State Fair, owned by Clifford E. Throckmorton, Levelland, Tex.

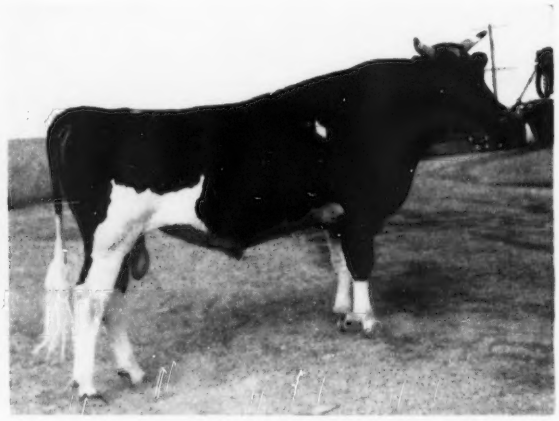

Anna Jane's Sky Rocket, junior champion bull at the New Mexico State Fair, owned by Lonnie Cox, Albuquerque.

Mrs. Douglas Kent awarding the J. C. Sargeant, Jr., cup to Mrs. L. C. Langford, Hermitage, Tenn., for the champion female at the Alabama State Fair, Hermitage View Maxim Melba. Lester Jernigan, Hermitage View herdsman, at the halter.

Walter Baker, secretary of the Alabama Guernsey Cattle Club, presents the junior champion rosette to Mr. and Mrs. L. C. Langford on their junior champion female at the Alabama State Fair, Walker Farms Piper Melinda.

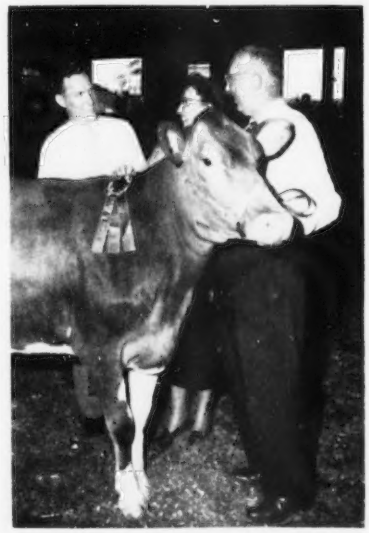

J. T. Lively and Son; 5, Frerking's Peacemaker Kathy, Clarence C. Frerking.

HEIFER, 18 MONTHS AND UNDER 2 YEARS
(10 shown)

1, Cooper's Damsel Mar-Piper, Tom Cooper; 2, Schmitt Farm Lad's Iva, George Schmitt and Son, Springfield; 3, Walker Farms Miss Lil, George Duane Crighton, Springfield; 4, Cove View Queneta, Noel Vieten, Leslie; 5, Hillview's Norma, Herbert Fuchs.

COW, 2 YEARS AND UNDER 3
(10 shown)

1, Bluff View Royal Winona, J. T. Lively and Son; 2, Cooper's Imerita, Tom Cooper; 3, Hillview's L. Lois, Herbert Fuchs; 4, Hillview's Vera, James Rolland Fuchs, Concordia; 5, Entry, Paul Kennemere, Springfield.

COW, 3 YEARS AND UNDER 4
(9 shown)

1, Haddon's M. Kate, Jack Lively, Dallas, Tex.; 2, Frerking's Val Actor's Rosebud, Clarence C. Frerking; 3, Mary Janice of Clover Ridge, George Duane Crighton, Springfield; 4, Cooper's Inhabit, Alvin Geurkink, Ardmore, Okla.; 5, Entry, Paul Kennemere.

COW, 4 YEARS AND UNDER 5
(5 shown)

1, Rio Banco's Kitty Gold, J. T. Lively and Son; 2, Bluff View Phil's Lillian, J. T. Lively and Son; 3, Cove View Lulu, Eunice J. Vieten, Leslie; 4, Cooper's Inarola, Tom Cooper; 5, Wallis's Pollyanna Piper, Johnny Wallis, Springfield.

COW, 5 YEARS AND OVER
(8 shown)

1, Max's Jardis of Sartartia, J. T. Lively nad Son; 2, Cooper's Marlevity, Tom Cooper; 3, Cooper's Inaro, Tom Cooper; 4, Pevely Eunice Beauty, Eunice J. Vieten; 5, Grandee's Boots, Clarence J. Frerking.

JUNIOR GET OF SIRE

1, Tom Cooper on get of Cooper's Piper Fra-Mar Levity; 2, J. T. Lively and Son on get of McDonald Farms Kinghaven; 3, Johnny Wallis on get of Gaylord Kingmead's Triumph; 4, J. E. and L. E. Funk on get of McDonald Farms King Lauren; 5, Herbert Fuchs on get of Repelmar Baron Larry.

SENIOR GET OF SIRE

1, Tom Cooper on get of McDonald Farms Industrious; 2, Johnny Wallis on get of Nixon's Ira Piper; 3, Emery Vieten on get of St. Albans Glamour's Mark; 4, Paul Kennemere on get of Seco Imperial Alert.

PRODUCE OF DAM

1, Tom Cooper; 2, Tom Cooper; 3, Herbert Fuchs; 4, Johnny Wallis; 5, J. E. and L. E. Funk.

THREE BEST FEMALES
Bred and Owned by Exhibitor

1, J. T. Lively and Son; 2, Tom Cooper; 3, Johnny Wallis; 4, Herbert Fuchs; 5, Clarence Frerking.

BEST UDDERED COW

1, Max's Jardis of Sartartia, J. T. Lively and Son; 2, Cooper's Inaro, Tom Cooper; 3, Cooper's Marlevity, Tom Cooper; 4, Bluff View Royal Winona, J. T. Lively and Son; 5, Cove View Lulu, Eunice J. Vieten.

DAIRY HERD

1, J. T. Lively and Son; 2, Tom Cooper; 3, Johnny Wallis; 4, Paul Kennemere.

DISTRICT HERD

1, District 4; 2, District 5; 3, District 9.

Kentucky

By BALLARD K. BENNETT

THE Guernseys at Kentucky State Fair, Louisville, were judged on September 17 by Dr. Fordyce Ely, Ohio State University. Dr. Ely worked his classes efficiently to the satisfaction of the large ringside. Three out-of-state herds exhibited, Henslee Farms, Kingston Springs, Tenn. ;Welcome In Farms, Dublin, Ohio, and Brookberry Farm, Winston-Salem, North Carolina. The balance of the Guernseys were exhibited by Kentucky breeders, 4-H and FFA members. A total of 84 head were paraded before Dr. Ely.

Bull classes were rather small, although the quality was good. The junior champion bull was Welcome In Raven, bred and exhibited by W. W. McKitrick and Son, and Roy Heiland, while the junior champion in the Kentucky classes was the first prize bull calf, Sugar Grove Developer, bred and owned by C. R. Youngman, Shelbyville. The senior and grand champion bull was Welcome In O. Beacon, exhibited by W. W. McKitrick and Son, and Minnick and Vincent, while the U. C. Milk Company, Inc., of Madisonville, exhibited the senior and grand champion in the Kentucky classes. This bull, Boulder Bridge Evermore, was purchased by Mr. Ashby and Bill Corum as a youngster and has been a very consistent winner and was the sire of some attractive young females exhibited by the Corums who own the U. C. Milk Company, Inc.

The junior champion female in the open show was Welcome In Favor Delight, owned by W. W. McKitrick and Son and Pauline McKitrick. The junior champion in the Kentucky classes was Goldenrod Ever Sharon, fourth prize junior yearling in the open show. "Sharon" was a daughter of the grand champion bull in the Kentucky classes and is owned by the U. C. Milk Company, Inc. The senior and grand champion female in the open show was Virtue of Aldarra, owned by E. B. Henslee, while in the Kentucky classes the senior and grand champion was Red Cross Noble Buttercup, owned and shown by Clay Pruett, an FFA member from Winchester.

Two Kentucky district herds were exhibited, with the blue ribbon going to the Campbellsville group and second to the Shelbyville district. The Kentucky Dairy Cattle Judging Contest, sponsored by Kroger and A and P groceries, resulted in Claude Newman winning first in Guernseys, with Mrs. J. W. Stafford second and Bennie Smith, third.

The American Guernsey Cattle Club provided breeders' rosettes. Ballard K. Bennett, National field representative, clerked the show and announced the winners.

Following is a list of awards:

SENIOR AND GRAND CHAMPION BULL

Welcome In O. Beacon, W. W. McKitrick and Son, Dublin, Ohio, and Minnick and Vincent, Derby, Ohio.

JUNIOR CHAMPION BULL

Welcome In Raven, W. W. McKitrick and Son, and Roy Heiland, Anna, Ohio.

SENIOR AND GRAND CHAMPION FEMALE

Virtue of Aldarra, E. B. Henslee, Kingston Springs, Tenn.

JUNIOR CHAMPION FEMALE

Welcome In Favor Delight, W. W. McKitrick and Son, and Pauline McKitrick, Dublin, Ohio.

BULL CALF, 4 MONTHS AND UNDER 12

1, Sugar Grove Developer, C. R. Youngman, Shelbyville; 2, Green Valley Mark, J. L. Coots, Jr., Finchville; 3, Brookberry Warrior, Bowman and Gordon Gray, Winston-Salem, N. C.; 4, Hamilton County Free Leader, J. T. Moss, Campbellsville; 5, Hallie's Tress of Sky Line, J. E. Bennett, Bloomfield.

BULL, 1 YEAR AND UNDER 18 MONTHS

1, Welcome In Raven, W. W. McKitrick and Son and Roy Heiland.

BULL, 18 MONTHS AND UNDER 2 YEARS

1, Welcome In Favor Senator, W. W. McKitrick and Son, and Howard Paxson and Son, Fairborn, Ohio; 2, Henslee Farm D. Pedro, E. B. Henslee.

BULL, 2 YEARS AND UNDER 3

1, Henslee Farms D. Nichols, Bob Phillips, Nashville, Tenn.

BULL, 3 YEARS AND OVER

1, Welcome In O. Beacon, W. W. McKitrick and Sons, and Minnick and Vincent; 2, Boulder Bridge Evermore, U. C. Milk Company, Inc., Madisonville.

HEIFER CALF, 4 MONTHS AND UNDER 12

1, Welcome In Favor Delight, W. W. McKitrick and Son, and Pauline McKitrick; 2, Welcome In Clara Ruth Ann, W. W. McKitrick and Son; 3, Henslee Farms D. Lucille, E. B. Henslee; 4, Brookberry King's Charming, Bowman and Gordon Gray; 5, Green Valley Butterfat Norr, J. L. Coots, Jr., Finchville.

HEIFER, 1 YEAR AND UNDER 18 MONTHS

1, Henslee Farms D. Verona, E. B. Henslee; 2, Welcome In Clara Charlet, W. W. McKitrick and Son; 3, Welcome In Clara's Harp, W. W. McKitrick and Son; 4, Goldenrod Ever Sharon, U. C. Milk Company, Inc.; 5, Brookberry King's Merry, Bowman and Gordon Gray.

HEIFER, 18 MONTHS AND UNDER 2 YEARS

1, Welcome In Favor Fannie, W. W. McKitrick and Son; 2, Henslee Farms D. Dreamer, E. B. Henslee; 3, Welcome In Favor Gem, W. W. McKitrick and Son; 4, Shady Brook's Cathy, Joan Carolyn Moss, Campbellsville; 5, Tilly's Noble of Sky Line, J. E. Bennett, Taylorsville.

COW, 2 YEARS AND UNDER 3

1, Henslee Farms Lady Fan, E. B. Henslee; 2, Welcome In Favor's Senora, W. W. McKitrick and Son; 3, Henslee Farms Lady Sapphire, E. B. Henslee; 4, Green Valley's Royal Leona, J. L. Coots, Jr.; 5, Brookberry Princess Essie, Bowman and Gordon Gray.

COW, 3 YEARS AND UNDER 4

1, Blair's Rest Lady Linda, E. B. Henslee; 2, Haven's Maxim Louella, Stuart M. Batsel, Madisonville; 3, Lauxmont Fashion's Decor, Bowman and Gordon Gray; 4, Henslee Farms Lady Beauty, E. B. Henslee; 5, Entry, Kenneth Janes, Columbia.

COW, 4 YEARS AND UNDER 5

1, Virtue of Aldarra, E. B. Henslee; 2, Henslee Farms Lady Eldina, E. B. Henslee; 3, Red Cross Noble Buttercup, Clay Pruett, Winchester; 4, Entry, J. E. Bennett; 5, Brookberry Maxana, Bowman and Gordon Gray.

COW, 5 YEARS AND OVER

1, McDonald Farms Pre Karen, E. B. Henslee, 2, Sawaga Improvement's Nettie,

Bowman and Gordon Gray; 3, Willow Valley Bonnie, John W. Stafford, Jr., Anchorage.

BEST UDDERED COW

1, Henslee Farms Lady Eldina, E. B. Henslee; 2, McDonald Farms Pre Karen, E. B. Henslee; 3, Red Cross Noble Buttercup, Clay Pruett; 4, Brookberry Princess Essie, Bowman and Gordon Gray; 5, Haven's Maxim Louella, Stuart M. Batsel.

THREE BEST FEMALES
Bred and Owned by Exhibitor

1, E. B. Henslee; 2, W. W. McKittrick and Son; 3, J. E. Bennett; 4, Bowman and Gordon Gray; 5, U. C. Milk Company, Inc.

JUNIOR GET OF SIRE

1, W. W. McKitrick and Son on get of Welcome In Clara's Oberland; 2, W. W. McKittrick and Son on get of Welcome In Favor; 3, E. B. Henslee on get of McDonald Farms Distinctor; 4, U. C. Milk Company, Inc., on get of Boulder Bridge Evermore; 5, Bowman and Gordon Gray on get of Fairlawn Dairymaid's King.

SENIOR GET OF SIRE

1, E. B. Henslee on get of Langwater Sir Galahad; 2, W. W. McKittrick and Son on get of Welcome In Favor; 3, James and Clay Pruett on get of Quail Roost Noble Maximus.

PRODUCE OF DAM

1, E. B. Henslee on produce of Douglaston Clifford's Beauty; 2, J. L. Coots on produce of Longbarn V. Leona; 3, J. L. Coots on produce of Green Valley Butterfat Noretta; 4, Bowman and Gordon Gray on produce of Brookberry Noble Julia; 5, U. C. Milk Company, Inc., on produce of Boulder Bridge C. Amaryllis.

DAIRY HERD

1, E. B. Henslee; 2, Bowman and Gordon Gray; 3, E. B. Henslee.

South Carolina

By C. J. JACOBS and MACK ALMAN

GUERNSEYS were judged at the South Carolina State Fair, at Columbia, on October 20 by Dr. George W. Trimberger of the Dairy Department, Cornell University, Ithaca, N. Y. The show was the largest since it was approved by The American Guernsey Cattle Club. There were 157 entries, made up of 36 from adult breeders, 41 from FFA members and chapters, and 80 from 4-H members. Competition was keen in both the open and junior divisions, with junior entries in the open show making adult breeders sit up and take notice. The keenness of the competition was felt by the 200 spectators who watched every move throughout the entire day.

Dr. Trimberger made a lasting impression with everyone by giving each animal her proportion of individual attention and careful consideration. He thoroughly analyzed his placings, and gave his reasons for the placings as they stood.

Brays Island Plantation, Inc., was the heavy winner, taking six blue ribbons in individual classes, along with the junior, senior and grand champion bull rosettes, junior, senior and grand championship for females, junior and senior get of sire, and best udddered cow. Mr. and Mrs. F. B. Davis, owner of Brays Island, were at ringside beaming with pride. Mr. Davis is president of The South Carolina Guernsey Cattle Club.

Chester County 4-H members were the heavy winners in the junior division, taking three blues in individual classes, junior, senior and grand championship for females, first in the best uddered class, and first place in county group.

The show has the wholehearted support of the Guernsey breeders of South Carolina. It was held in the new cattle barn arena that was built this past summer, and was the first event to be held in the Arena. The show arena is a part of the new dairy cattle barn. It is attractively covered and walled with aluminum, and it is approximately 100 feet wide and 150 feet long, with bleachers on one side and the end, for the comfort of the spectators.

Following is a list of awards:

SENIOR AND GRAND CHAMPION BULL

McDonald Farms Le Reliance, Brays Island Plantation, Inc., Yemassee.

JUNIOR CHAMPION BULL

Brays Island Majestys Design, Brays Island Plantation, Inc.

SENIOR AND GRAND CHAMPION FEMALE

Cesor Martha, Brays Island Plantation, Inc.

JUNIOR CHAMPION FEMALE

Brays Island Lucky Countess, Brays Island Plantation, Inc.

BULL CALF, UNDER 1 YEAR

1, Brays Island Majestys Design, Brays Island Plantation, Inc.; 2, Edisto Farms G. Nimrod, Edisto Farms, Denmark.

BULL, 1 YEAR AND UNDER 18 MONTHS

1, Quail Roost Max Jeweler, E. E. Langley, Union.

BULL, 2 YEARS OLD

1, McDonald Farms Le Reliance, Brays Island Plantation, Inc.; 2, Woodvale Noranda's Prince, T. A. Rankin, Saluda.

HEIFER CALF, UNDER 1 YEAR

1, Brays Island Lucky Countess, Brays Island Plantation, Inc.; 2, Edisto Farms G. Anne, Edisto Farms; 3, Langcroft Echo's Beauty Queen, E. E. Langley; 4, Hillbright Royal Lida, Edith Stringfellow, Chester; 5, Brays Island Lucky Belle, Brays Island Plantation, Inc.

HEIFER, 1 YEAR AND UNDER 18 MONTHS

1, Brays Island Lucky Delia, Brays Island Plantation, Inc.; 2, Lucy's Bright Lady, Gage Carpenter, Chester; 3, Valleyrun Kinsman's Marietta, E. E. Langley; 4, Brays Island Lucky Viscountess, Brays Island Plantation, Inc.; 5, Edisto Farms G. Leota, Edisto Farms.

HEIFER, 18 MONTHS AND UNDER 2 YEARS

1, Fairlawn K. Rosette, E. E. Langley; 2, Thornwell Farms Elizabeth, Ben Brockington, Laurens; 3, Breeze Haven Mollene, George L. Mills, Saluda; 4, Edisto Farms P. Paulie, Edisto Farms; 5, Golden Glow Noble Rita; Jimmy Caughman, Lexington.

COW, 2 YEARS AND UNDER 3

1, Pleasant View Fern Primrose, W. W. Alman, Jonesville; 2, Entry, Brays Island Plantation, Inc.; 3, Valleyrun Melba's Gem, E. E. Langley; 4, Edisto Farms K. Beth, Edisto Farms; 5, Edisto Farms Maxine Mary Eloise, Sara Faye Dunagin, Spartanburg.

COW, 3 YEARS AND UNDER 4

1, Brays Island Majesty's Maid, Brays Island Plantation, Inc.; 2, Valleyrun Melba's Juanita, E. E. Langley; 3, Edisto Farm's Judie, Edisto Farms; 4, Rose Maxim's Noble Bula, Thomas A. Rankin, Saluda; 5, Entry, Pat Moriarty, Boiling Springs.

COW, 4 YEARS AND UNDER 5

1, Sonnylaine Noble Maid, W. W. Alman; 2, Brays Island Loyalty, Brays Island Plantation, Inc.; 3, Edisto Farm's Maxim Melody, Edisto Farms; 4, Appin's Wallie, Ellis Langley, Union; 5, Luminator's Princess, William Timms, Jr., Chester.

COW, 5 YEARS AND OVER

1, Cesor Martha, Brays Island Plantation, Inc.; 2, Renabie Majesty's Merry Maid, W. W. Alman; 3, Edisto Farm's Lady Madge, Edisto Farms; 4, Bayville Maxfern Wild Rose, E. E. Langley; 5, Edisto Farm's Nellie, Edisto Farms.

JUNIOR GET OF SIRE

1, Brays Island Plantation, Inc., on get of Brays Island Lucky Lad; 2, Edisto Farms on get of Fairlawn Hornet's General; 3, Alfred S. Boland, Newberry, on get of Sonnylaine Coronet's Majesty.

SENIOR GET OF SIRE

1, Brays Island Plantation, Inc., on get of Brays Island Lucky Lad; 2, Edisto Farms on get of Fairlawn Hornet's General; 3, Charles Nalley, Clinton, on get of McDonald Farms High Nestor.

THREE BEST FEMALES
BRED AND OWNED BY EXHIBITOR

1, Edisto Farms; 2, Brays Island Plantation Inc.

DAIRY HERD

1, Brays Island Plantation, Inc.; 2, Edisto Farms; 3, E. E. Langley.

BEST UDDERED COW

1, Cesor Martha, Brays Island Plantation, Inc.; 2, Edisto Farms K. Beth, Edisto Farms; 3, Sonnylaine Noble Maid, W. W. Alman; 4, Edisto Farm's Lady Madge, Edisto Farms; 5, Duke's Helen, Grace Reid, Chester.

Dixie Classic

BY C. J. JACOBS and MACK ALMAN

THE Dixie Classic Livestock Exposition was held on October 13 through 17, at Winston-Salem, N. C., with the Guernsey judging on October 14 being ably executed by Dr. Gordon Cairns of the University of Maryland. The show was observed with great interest by a large number of top breeders of North Carolina.

The 1953 Guernsey Show, held in memory of the late J. L. (Josh) Quinn, was dedicated to the memory of a great dairy enthusiast, showman, judge, community leader and a true and loyal friend to all. His teenage son, Michael, is following in his father's footsteps. He walked away with top honors in the fitting contest, a feature of the Junior Division. Josh was missed by everyone attending the show, but the precedence that he instituted will be long lasting.

Breeders, as well as many others observing the show, considered the quality to be very high, even though there were only 65 entries. It was the

State Fair Champions

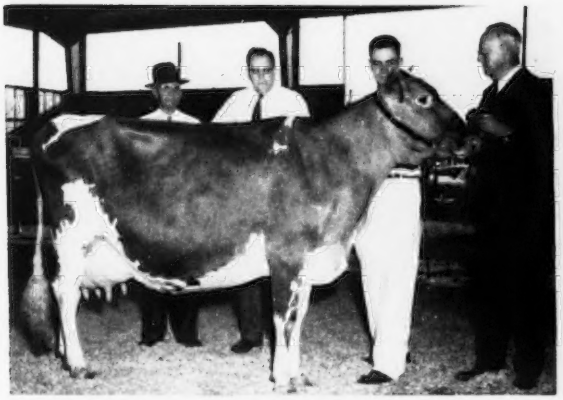

Cesor Martha, senior and grand champion female at the South Carolina State Fair, owned by Brays Island Plantation, Inc., Yemassee. In the background, J. L. McIntosh, in charge of cattle department; Prof. George W. Trimberger, judge; Merton Sowerby, manager, and F. B. Davis, owner, Brays Island Plantation. Mr. Davis is president of the South Carolina Guernsey Cattle Club.

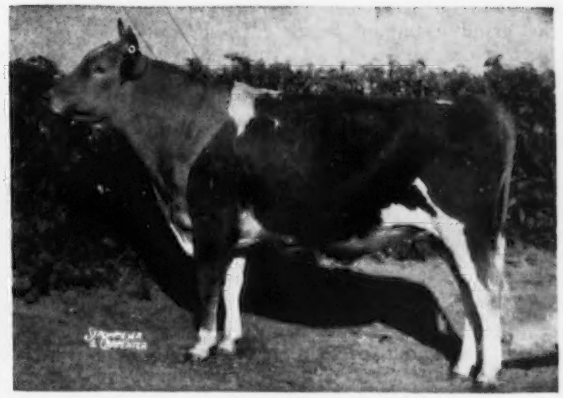

McDonald Farms Le Reliance, senior and grand champion bull at the South Carolina State Fair, owned by Brays Island Plantation, Inc., Yemassee, S. C.

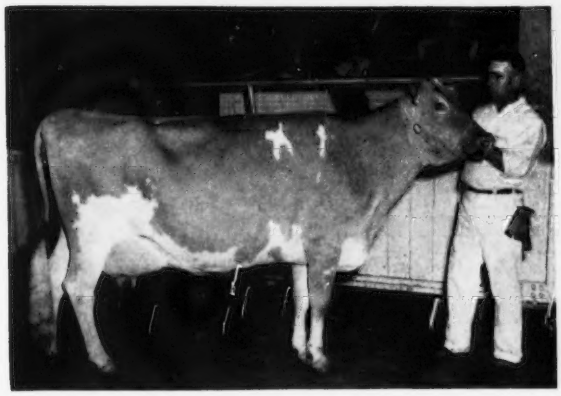

Max's Jardis of Sartartia, senior and grand champion female at the Missouri, Oklahoma and Texas State Fairs, owned by J. T. Lively and Son, Dallas, Texas. Homer Morris at the halter.

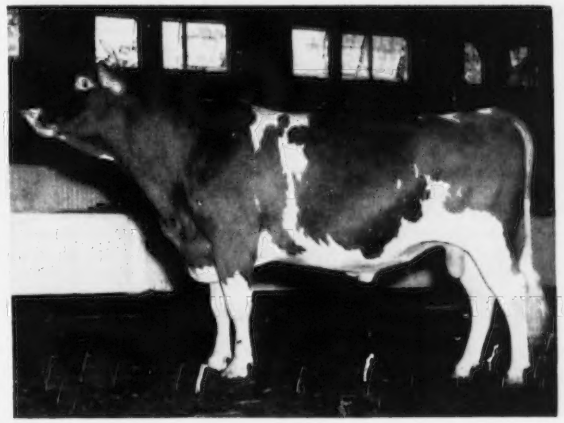

Cooper's Indawment, senior and grand champion bull at the Oklahoma State Fair, owned by Tom Cooper, Ardmore, Okla.

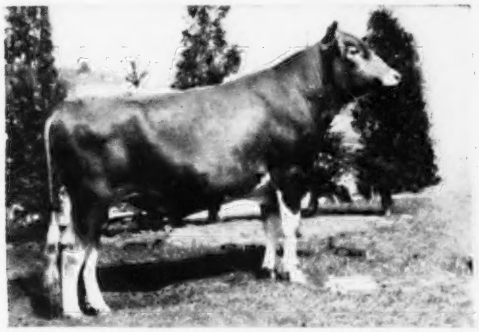

McDonald Farms Le Patrician, senior and grand champion bull at the Missouri and Texas State Fairs, owned by J. T. Lively and Son, Dallas, Texas.

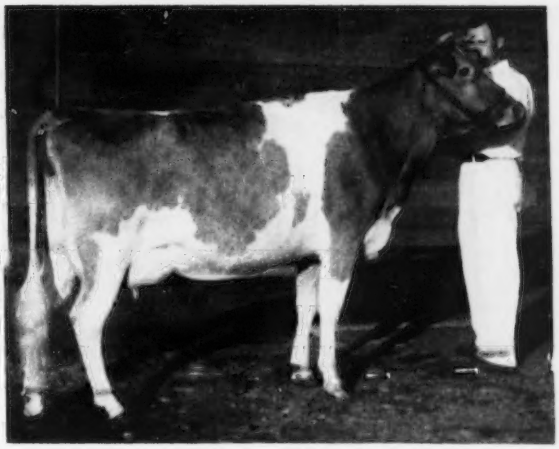

Daybreak Pest, senior and grand champion cow at the Pacific International Livestock Exposition, owned by L. W. Erb, Jefferson, Ore.

feeling of the majority of exhibitors, as well as spectators, that this lack in numbers was overshadowed by the high quality of the animals shown.

Each year the Winston-Salem Chamber of Commerce presents a beautiful trophy to the grand champion bull and the grand champion female. These are trophies which must be returned each year to be given to the new champions unless an exhibitor is fortunate, as is Bayville Farms, Inc., to win the grand champion bull trophy for the third consecutive year at which time it becomes their permanent possession. Bayville is the first and only farm to take home a permanent Guernsey trophy from the Dixie Classic Livestock Exposition.

The spirit of co-operation, excellent showmanship and enthusiasm prevailed throughout the entire show. This spirit reached a climax during the time that the ringside enjoyed delicious GOLDEN GUERNSEY milk furnished by Golden Guernsey, Inc., of North and South Carolina, and doughnuts, which were furnished by Hank Campbell of the M. G. Newell Company, Greensboro.

Following is a list of awards:

SENIOR AND GRAND CHAMPION BULL

Pine Grove Mars Hero, J. F. Walker, Portsmouth, Va., and Bayville Farms, Inc., Norfolk, Va.

JUNIOR AND RESERVE CHAMPION BULL

Bayville General Warrior, D. H. Dillard, Agricola, Va.

SENIOR AND GRAND CHAMPION FEMALE

Sawaga Improvement's Nettie, Bowman and Gordon Gray, Winston-Salem.

RESERVE CHAMPION FEMALE

Bayville Margaret Ursula, Bayville Farms, Inc.

JUNIOR CHAMPION FEMALE

Bayville Maxprint Daphne, Bayville Farms Inc.

BULL CALF, UNDER 1 YEAR

1, Bayville Marvelous Actor, Bayville Farms, Inc.; 2, Brookberry Warrior, Bowman and Gordon Gray; 3, Entry, Bowman and Gordon Gray; 4, Shore Farm Bright Lad, R. D. Shore, Jr., Winston-Salem.

BULL, 1 YEAR AND UNDER 18 MONTHS

1, Bayville Maxim Improyal, Bayville Farms, Inc.

BULL, 18 MONTHS AND UNDER 2 YEARS

1, Bayville General Warrior, D. H. Dillard.

BULL, 2 YEARS AND UNDER 3

1, Pine Grove Mars Hero, J. F. Walker and Bayville Farms, Inc.

BULL, 3 YEARS AND OVER

1, Quail Roost Golden Duke, Marie M. Shore, Winston-Salem.

HEIFER CALF, UNDER 1 YEAR

1, Bayville Margaret Denebola, Bayville Farms, Inc.; 2, Bayville Socute Oleander, Bayville Farms, Inc.; 3, Brookberry Peer's Julia, Bowman and Gordon Gray; 4, Shore Farm Golden Patricia, Marie M. Shore; 5, Red Level Pre Hattie, Jimmy Hall, Stuart, Va.

HEIFER, 1 YEAR AND UNDER 18 MONTHS

1, Bayville Levity Portia, Bayville Farms, Inc.; 2, Brookberry King's Merry, Bowman and Gordon Gray; 3, Bayville Maxprint Mardine, Bayville Farms, Inc.; 4, Brookberry Peer's Divine, Bowman and Gordon Gray; 5, Shore Farm Majestic Rosie, Marie M. Shore.

HEIFER, 18 MONTHS AND UNDER 2 YEARS

1, Bayville Maxprint Daphne, Bayville Farms, Inc.; 2, Brookberry Gladys, Bowman and Gordon Gray; 3, Bayville Margaret Georgia, Bayville Farms, Inc.; 4, Blenda Autumn Queen, David L. Smith, Winston-Salem; 5, Brookberry King's Alicia, Dr. Wayne D. Collins, Winston-Salem.

COW, 2 YEARS AND UNDER 3

1, Brookberry King's Image, Bowman and Gordon Gray; 2, Bayville Noble Alice, Bayville Farms, Inc.; 3, Bayville Maxprint Lassdear, Bayville Farms, Inc.; 4, Brookberry Princess Nancy, Bowman and Gordon Gray; 5, Shore Farm Lady Jubilee, R. D. Shore, Jr.

COW, 3 YEARS AND UNDER 4

1, Bayville Margaret Ursula, Bayville Farms, Inc.; 2, Woodvale Mahomet's Kathleen, Bowman and Gordon Gray; 3, Lauxmont Fashion's Decor, Bowman and Gordon Gray; 4, Red Level Foremost Annie, J. Myron Clark, Stuart, Va.; 5, Red Level Foremost Penny, J. Myron Clark.

COW, 4 YEARS AND UNDER 5

1, Bayville Impressive Latona, Bayville Farms, Inc.; 2, Brookberry Maxana, Bowman and Gordon Gray; 3, Brookberry Benita, Bowman and Gordon Gray; 4, Brooke's Cross Monica, Sidney Spahr, Stuart, Va.; 5, Klondike Pre-Iris, R. D. Shore, Jr.

COW, 5 YEARS AND OVER

1, Sawaga Improvement's Nettie, Bowman and Gordon Gray; 2, Bayville Margaret Marlene, Bayville Farms, Inc.; 3, Bayville Maxprint Honoria, Bayville Farms, Inc.; 4, Bayville Maxprint Bubble, Bayville Farms, Inc.; 5, Two Brooks Playful, Bowman and Gordon Gray.

JUNIOR GET OF SIRE

1, Bayville Farms, Inc., on get of Bournedale General Mars; 2, Bayville Farms Inc., on get of Fairlawn Maxim's Imprint; 3, Bowman and Gordon Gray on get of Fairlawn Performer's Peer; 4, Marie M. Shore on get of Quail Roost Golden Duke.

SENIOR GET OF SIRE

1, Bayville Farms, Inc., on get of Bournedale General Mars; 2, Bayville Farms, Inc., on get of Fairlawn Maxim's Imprint; 3, J. Myron Clark on get of Bayville Champion's Foremost; 4, Bowman and Gordon Gray on get of Fairlawn Performer's Peer.

PRODUCE OF DAM

1, Bowman and Gordon Gray on produce of Sawaga Improvement's Nettie; 2, Marie M. Shore on produce of Shore Farm Senor's Princess; 3, Dr. Wayne D. Collins on produce of Hillbright Hazel.

BEST UDDERED COW

1, Bayville Maxprint Honoria, Bayville Farms, Inc.; 2, Bayville Margaret Ursula, Bayville Farms, Inc.; 3, Sawaga Improvement's Nettie, Bowman and Gordon Gray; 4, Woodvale Mahomet's Kathleen, Bowman and Gordon Gray; 5, Bayville Maxprint Bubble, Bayville Farms, Inc.

THREE BEST FEMALES

Bred and Owned by Exhibitor

1, Bayville Farms, Inc.; 2, Bowman and Gordon Gray; 3, J. Myron Clark; 4, Marie M. Shore and R. D. Shore, Jr.; 5, Dr. Wayne D. Collins.

DAIRY HERD

1, Bayville Farms, Inc.; 2, Bowman and Gordon Gray; 3, J. Myron Clark.

STATE HERD

1, Virginia State; 2, North Carolina State.

Texas

By TIM C. MAIN

ALTHOUGH the State Fair of Texas does not have the largest Guernsey Show in the country, it does have one of the best. With the fine facilities available, and the co-operation of the breeders who exhibited, they did have an outstanding Guernsey show.

There were five nice herds with a total of 65 head of cattle shown on October 14. These included Tom Cooper Farms, owned by Tom Cooper, Ardmore, Okla.; Primrose Farm, owned by Mort Woods, Ardmore Okla.; Brazos Guernsey Farm, owned by C. S. Lankart, Waco; Rolling Acres Farm, owned by E. J. McCurdy, Jr., Fort Worth, and Bluff View Farm, owned by J. T. Lively and Son, Dallas. Joseph E. Adams, Wilgorlan Farms, Titusville, N. J., did a fine job of judging.

When the judging was completed, J. T. Lively and Son were the proud owners of both senior and grand champion animals. Their recently acquired herd sire, McDonald Farms Le Patrician, won the bull honors over Cooper's Indowment, owned by Tom Cooper Farms. Their aged cow, Max's Jardis of Sartartia, was made senior and grand champion female. J. T. Lively and Sons were also awarded the premier exhibitor award and Tom Cooper won the premier breeder award.

Following is a list of awards:

SENIOR AND GRAND CHAMPION BULL

McDonald Farms Le Patrician, J. T. Lively and Son, Dallas.

JUNIOR CHAMPION BULL

Hominy Hill R. K. Albert, E. J. McCurdy, Jr., Fort Worth.

SENIOR AND GRAND CHAMPION FEMALE

Max's Jardis of Sartartia, J. T. Lively and Son.

JUNIOR CHAMPION FEMALE

Primrose Whim-Sun Siren, Mort Woods, Ardmore, Okla.

BULL CALF, UNDER 1 YEAR

1, Hominy Hill R. K. Albert, E. J. McCurdy, Jr.; 2, Cooper's Davey's Martin, Tom Cooper, Ardmore, Okla.; 3, Primrose V. H. B. Symphony Valee, Mort Woods; 4, Bluff View Ultra's Anson, J. T. Lively and Son; 5, Cooper's Inlew, Tom Cooper.

BULL, 1 YEAR AND UNDER 18 MONTHS

1, Primrose W. W. Countess Sunray, Mort Woods; 2, Cooper's Inmarlevi, Tom Cooper; 3, Primrose Viola's Double, Mort Woods; 4, Bluff View M. Kinghaven, J. T. Lively and Son.

BULL, 18 MONTHS AND UNDER 2 YEARS

1, Primrose R. Unusual's Sunny, Mort Woods; 2, Primrose Whimsical's Sunray, Mort Woods; 3, Cooper's Improver's Don, Tom Cooper.

BULL, 2 YEARS AND UNDER 3

1, Caumsett Southerner, C. S. Lankhart, Waco; 2, Primrose Whimsical's Sunny, Mort Woods; 3, Cooper's Herald's Port, Tom Cooper.

BULL, 3 YEARS AND OVER

1, McDonald Farms Le Patrician, J. T. Lively and Son; 2, Cooper's Indowment, Tom Cooper.

HEIFER CALF, UNDER 1 YEAR

1, Primrose Whim-Sun Siren, Mort Woods; 2, Bluff View Queen Carilane, J. T. Lively and Son; 3, Cooper's Dora Mar-Piper, Tom Cooper; 4, Brazos King's Anita, C. S. Lankart; 5, Bluff View Queen May, George T. Irvin, Grand Prairie.

HEIFER, 1 YEAR AND UNDER 18 MONTHS

1, Cooper's Hilda Mar-Piper, Tom Cooper; 2, Mulhocaway Lovely Sable, E. J. McCurdy, Jr.; 3, Bluff View Queen Majesty, J. T. Lively and Son; 4, Cooper's Rita Mar-Piper, Tom Cooper; 5, Primrose Valee's Vestry, Mort Woods.

HEIFER, 18 MONTHS AND UNDER 2 YEARS
(Not in Milk)

1, Dunwalke R. Fern, E. J. McCurdy, Jr.; 2, Holtex Imperial Levity, L. H. Smokler, Dallas; 3, Walker Farms Piper Wissy, C. S. Lankhart; 4, Cooper's Damsel Mar-Piper, Tom Cooper; 5, Holtex Empress Lida, L. H. Smokler.

COW, 2 YEARS AND UNDER 3

1, Wilgorlan Farms Sheila, E. J. McCurdy, Fort Worth; 2, Bluff View Royal Winona, J. T. Lively and Son; 3, Wilgorlan Farms Christmas, E. J. McCurdy, Jr.; 4, Bluff View Sultan's V. Ultra, George T. Irvin; 5, Cooper's FaPiper's Dixie, Tom Cooper.

COW, 3 YEARS AND UNDER 4

1, Haddon's M. Kate, Jack Lively, Dallas; 2, Holtex Imperial Duchess, L. H. Smokler; 3, Dunwalke Ella, E. J. McCurdy, Jr.; 4, Primrose Heartbreaker's Utopian, Mort Woods; 5, Cooper's Independence, Tom Cooper.

COW, 4 YEARS AND UNDER 5

1, Rio Banco's Kitty Gold, J. T. Lively and Son; 2, Bluff View Phil's Lillian, J. T. Lively and Son; 3, Primrose Valet's Countess, Mort Wooos; 4, Cooper's Inarola, Tom Cooper; 5, Holtex Royal Mirth, L. H. Smokler.

COW, 5 YEARS AND OVER

1, Max's Jardis of Sartartia, J. T. Lively and Son; 2, Cooper's Marlevity, Tom Cooper; 3, Tri-Gables Jalna, J. T. Lively and Son; 4, Nixon's Nora Piper, Mort Woods; 5, Royal Lady Sherry, E. J. McCurdy.

JUNIOR GET OF SIRE

1, C. S. Lankart on get of Sierra Manor King's Gallant; 2, Tom Cooper on get of Cooper's Piper Fra-Mar Levity; 3, Mort Woods on get of Rosewald Sun Lad; 4, J. T. Lively and Son on get of McDonald Farms Kinghaven.

SENIOR GET OF SIRE

1, Tom Cooper on get of McDonald Farms Industrious; 2, Mort Woods on get of Rosewald Sun Lad.

PRODUCE OF DAM

1, Mort Woods on produce of Primrose Watchwood's Countess; 2, Tom Cooper on produce of Cooper's Damsel; 3, C. S. Lankart on produce of Rock Creek Angela; 4, Mort Woods on produce of Whimsical of Primrose.

DAIRY HERD

1, J. T. Lively and Son; 2, E. J. McCurdy, Jr.; 3, Tom Cooper; 4, Mort Woods.

THREE BEST FEMALES
Bred and Owned by Exhibitor

1, Tom Cooper; 2, J. T. Lively and Son; 3, C. S. Lankhart; 4, Mort Woods.

COW, IN MILK, ANY AGE JUDGED ON UDDER ALONE

1, Max's Jardis of Sartartia, J. T. Lively and Son; 2, Cooper's Marlevity, Tom Cooper; 3, Rio Banco's Kitty Gold, J. T. Lively and Son; 4, Wilgorlan Farms Sheila, E. J. McCurdy, Jr.; 5, Nixon's Nora Piper, Mort Woods.

PREMIER EXHIBITOR

J. T. Lively and Son.

PREMIER BREEDER

Tom Cooper.

TEXAS SPECIAL WINNERS

BULL—Hominy Hill R. K. Albert, E. J. McCurdy, Jr.

HEIFER—Bluff View Queen Carilane, J. T. Lively and Son.

Mississippi

BY BALLARD K. BENNETT

GUERNSEYS were judged at the Mississippi State Fair on October 13 and 14 by Ralph Coarsey, Trion, Georgia. The number of Guernseys exhibited was smaller than in the last three or four years, yet the quality of the cattle was exceptionally good.

The senior and grand champion bull, Walker Farms Piper Triumph, was exhibited by A. D. Wicks of Jackson. "Triumph" was well-balanced and showed considerable breed character. The junior champion bull, Walker Farms Le Piper, was the first prize senior yearling bull, owned and exhibited by G. B. Walker and Sons, Stoneville. The senior and grand champion female was Walker Farms Piper's Ultilight, bred and exhibited by G. B. Walker and Sons, while reserve grand champion female was the second prize aged cow, St. Albans A V Boy's Nell, owned and exhibited by J. R. Flint, Jackson. M. L. Perry, Aberdeen, owned the junior champion female, Walker Farms Miss Nerissa. Both the grand champion bull and the junior champion female were purchased by their respective owners in past Cotton States Sales which have always selected good cattle for the buyers.

The judge worked hard and untiringly in determining his placings. Some interesting classes were led into the ring for his approval, including the heifer calf class which was finally won by A. D. Wicks on Wick's Princess Tri Clara, a daughter of the grand champion bull. The two-year-old class proved to be an interesting one, with Arden Maxim Rose finally winning. The highlight of all the classes was that of aged cows, with nine entries. After careful deliberation and long study, Judge Coarsey finally started the class with Walker Farms Piper's Ultilight, still a great cow at 10 years of age.

This year's show was held in the new livestock judging arena at the state Fairgrounds, which has quite a building program under way. Guernseys were adequately housed under a tent where Walker-Flint Farms, Inc., had provided an outstanding milk booth. Ballard K. Bennett, National field representative, was present to pass out the breeder's rosettes provided by The American Guernsey Cattle Club.

Following is a list of awards:

SENIOR AND GRAND CHAMPION BULL

Walker Farms Piper Triumph, A. D. Wicks, Jackson.

JUNIOR CHAMPION BULL

Walker Farms Le Piper, G. B. Walker and Sons, Stoneville.

SENIOR AND GRAND CHAMPION FEMALE

Walker Farms Piper's Ultilight, G. B. Walker and Sons.

RESERVE GRAND CHAMPION FEMALE

St. Albans AV Boy's Nell, J. R. Flint, Jackson.

JUNIOR CHAMPION FEMALE

Walker Farms Miss Nerissa, M. L. Perry, Aberdeen.

BULL CALF, 4 MONTHS AND UNDER 12

1, Walker Farms Piper Contender, G. B. Walker and Sons.

BULL, 1 YEAR AND UNDER 18 MONTHS

1, Walker Farms Courageous, G. B. Walker; 2, St. Albans Monarch A Hale Dart, I. J. Broome, Florence; 3, Worthingtons Heart's Steadfast, Worthingtons, Inc., Jackson.

BULL, 18 MONTHS AND UNDER 2 YEARS

1, Walker Farms Le Piper, G. B. Walker and Sons; 2, Worthingtons Heart's Sensation, Worthingtons, Inc.

BULL, 3 YEARS AND OVER

1, Walker Farms Piper Triumph, A. D. Wicks; 2, Worthington's Lucky Crest, Worthingtons, Inc., and Townsend and Sons, Pelahatchee.

HEIFER CALF, 4 MONTHS AND UNDER 12

1, Wicks' Princess Tri Clara, A. D. Wicks; 2, Walker Farms Lady Rosalie, G. B. Walker; 3, Walker Farms Piper Lady, G. B. Walker and Sons; 4, Flinco Farms Sheriff's Lark, J. R. Flint, Jackson; 5, Flinco Farms Nimrod's Aileen, J. R. Flint.

HEIFER, 1 YEAR AND UNDER 18 MONTHS

1, Walker Farms R. Jay Bird, G. B. Walker; 2, Walker Farms Miss Glee, G. B. Walker and Sons; 3, Entry, Worthingtons, Inc.; 4, Flinco Farms Sheriff's Celeste, J. R. Flint; 5, Worthingtons Heart's Beauty, Worthingtons, Inc.

HEIFER, 18 MONTHS AND UNDER 2 YEARS

1, Walker Farms Miss Nerissa, M. L. Perry; 2, Entry, Worthingtons, Inc.; 3, Wicks' Triumph's Janilly, A. D. Wicks; 4, Broome Farm Silver Bell, I. J. Broome; 5, Flinco Farms Prediction's Mimi, J. R. Flint.

COW, 2 YEARS AND UNDER 3

1, Arden Maxim Rose, J. R. Flint; 2, Walker Farms Piper Jennifer, G. B. Walker; 3, Worthingtons Heart Lou, Worthingtons, Inc.; 4, Worthingtons Heart Redbird, Worthingtons, Inc.

COW, 3 YEARS AND UNDER 4

1, Walker Farms Piper Fairy, G. B. Walker; 2, Winkler Farms Delight, J. R. Flint; 3, Overhill Primrose, I. J. Broome.

COW, 4 YEARS AND UNDER 5

1, St. Albans AV Boy's Jurose, J. R. Flint; 2, Walker Farms Lady Lenore, G. B. Walker.

COW, 5 YEARS AND OVER

1, Walker Farms Piper's Utilight, G. B. Walker; 2, St. Albans AV Boy's Nell, J. R. Flint; 3, St. Albans AV Boy's Nella Jay, J. R. Flint; 4, Winkler Farms Chum's Pam, Worthingtons, Inc.; 5, Starr Farm Donna Flo, Worthingtons, Inc.

BEST UDDERED

1, St. Albans AV Boy's Jurose, J. R. Flint; 2, Walker Farms Lady Lenore, G. B. Walker.

GET OF SIRE

1, G. B. Walker on get of Flying Horse Royal Piper; 2, J. R. Flint on get of St. Albans Actor's Valiant Boy; 3, Worthingtons, Inc., on get of Gayoso Piper's Heart; 4, A. D. Wicks on get of Walker Farms Piper Triumph.

PRODUCE OF DAM

1, J. R. Flint on produce of St. Albans Hero's Nella Jay; 2, G. B. Walker on produce of Mudlavan Ulti La Palina; 3, J. R. Flint on produce of St. Albans Valiant Jurose; 4, A. D. Wicks on produce of Wicks' Joan Marcia.

DAIRY HERD

1, G. B. Walker; 2, J. R. Flint; 3, Worthingtons, Inc.

State Fair Champions

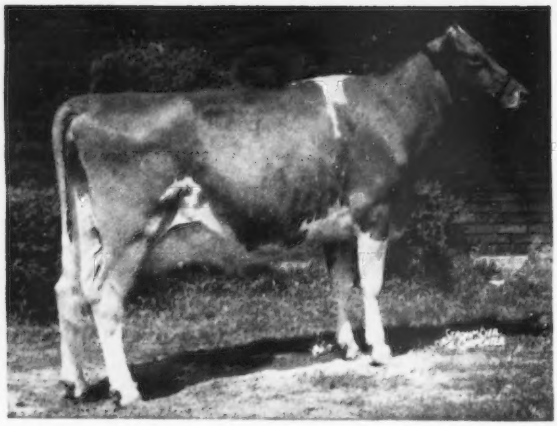

Virtue of Aldarra, senior and grand champion female at the Kentucky State Fair, owned by E. B. Henslee, Kingston Springs, Tenn.

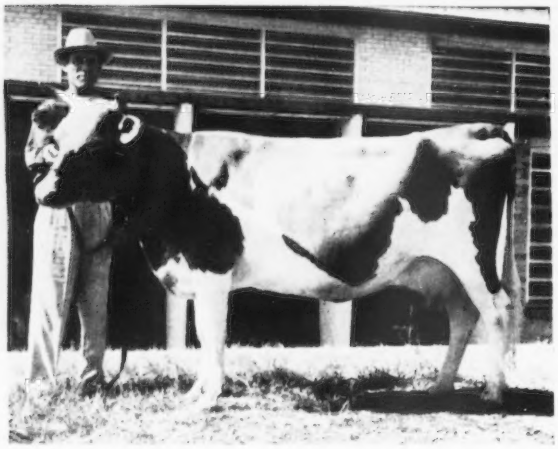

Forsgate Philosopher's Arline, senior and grand champion female at the Arkansas-Oklahoma Livestock Exposition, owned by Robert S. Dortch, Scott, Ark. Ervin Stricklin, herdsman, at the halter.

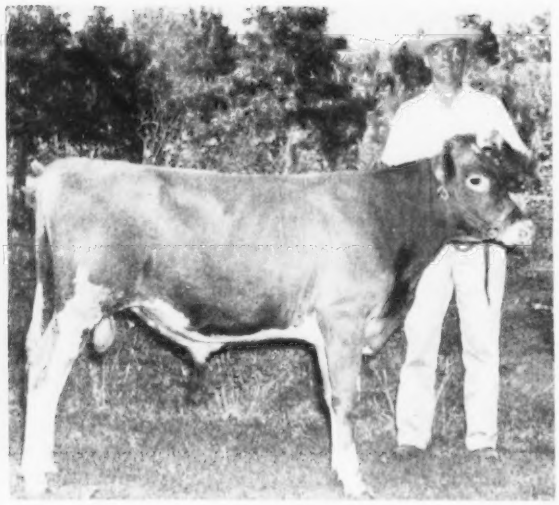

Singley P. A. Royal, junior and grand champion bull at the Arkansas-Oklahoma Livestock Exposition, and H. D. Singley, Little Rock, Ark., owner.

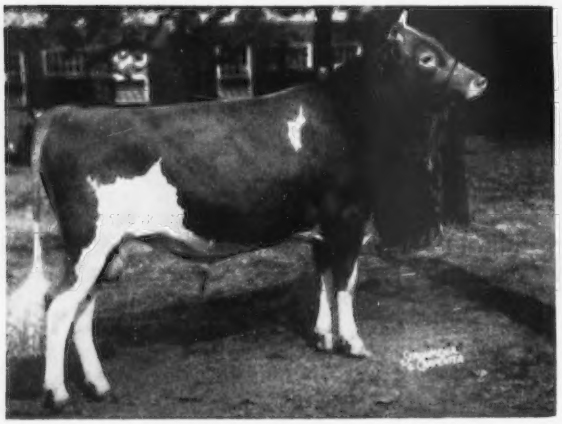

Welcome In Raven, junior champion bull at the Kentucky State Fair, owned by Roy Heiland, Anna, Ohio, and W. W. McKitrick and Son, Dublin, Ohio.

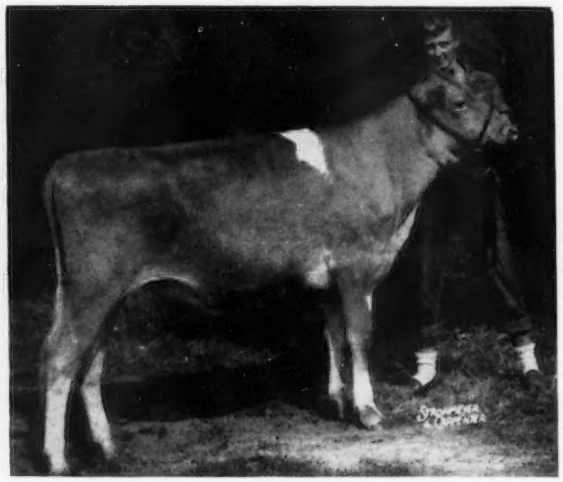

Welcome In Favor Delight, junior champion female at the Kentucky State Fair, owned by Pauline McKitrick and W. W. McKitrick and Son, Dublin, Ohio. Pauline is at the halter.

Louisiana

By Ballard K. Bennett

Guernseys were shown at the Louisiana State Fair on October 28, with judging getting under way on the State Fairgrounds, Shreveport, promptly at 9:00. Professor F. W. Atcheson, head of the Kansas State College Dairy Department, Manhattan, served as judge. Professor Atcheson worked the classes fast and efficiently, giving reasons on the female classes. Two strings of Guernseys were shown and in the female classes there were additional entries from the junior show.

The junior champion bull was Cloverland Levity's Banner, shown by M. W. Walker, Alexandria, while senior and grand champion was the aged bull, McDonald Farms Le Patrician shown by J. T. Lively and Son, Bluff View Farms, Dallas, Texas. Bluff View also showed the junior champion female, Bluff View Queen Majesty, and the senior and grand champion female, Haddon's M. Kate.

Much credit is due E. W. Neasham, Louisiana Extension Dairyman, and his associates for a smoothly operated show. R. C. Callaway passed the ribbons and Ballard K. Bennett, National field representative, clerked the show and did the announcing.

Following is a list of awards:

Senior and Grand Champion Bull
McDonald Farms Le Patrician, J. T. Lively and Son, Dallas, Tex.

Junior Champion Bull
Cloverland Levity's Banner, M. W. Walker, Alexandria.

Senior and Grand Champion Female
Haddon's M Kate, J. T. Lively and Son.

Junior Champion Female
Bluff View Queen Majesty, J. T. Lively and Son.

Bull Calf, Under 1 Year
1, Cloverland Levity's Banner, M. W. Walker; 2, Cloverland Patrick's John, M. W. Walker; 3, Bluff View L. Kinghaven, J. T. Lively and Son.

Bull, 1 Year and Under 18 Months
1, Cloverland Levity Valor, M. W. Walker.

Bull, 18 Months and Under 2 Years
1, Cloverland Levity's Jim, M. W. Walker.

Bull, 2 Years and Under 3
1, Cloverland Levity Grady, M. W. Walker.

Bull, 3 Years and Over
1, McDonald Farms Le Patrician, J. T. Lively and Son.

Heifer Calf, Under 1 Year
1, Bluff View Queen Carilane, J. T. Lively and Son; 2, Cloverland Levity's Wenda, M. W. Walker; 3, Bluff View Anson's Martha, J. T. Lively and Son.

Heifer, 1 Year and Under 18 Months
1, Bluff View Queen Majesty, J. T. Lively and Son; 2, Cloverland Levity's Brilliant, Virginia Keller, Baton Rouge; 3, Cloverland Levity's Flower, M. W. Walker.

Heifer, 18 Months and Under 2 Years
1, Cloverland Noble Queenie, M. W. Walker; 2, Lucy Defiance, Lou E. Johnson, Monroe; 3, Miller's Lucky Mamie, Harry Earl Miller, Alexandria.

Cow, 2 Years and Under 3
1, Bluff View Royal Winona, J. T. Lively and Son; 2, Cloverland Maxim Noble Queen, M. W. Walker; 3, Hamhurst Gladstone's Maude, M. W. Walker.

Cow, 3 Years and Under 4
1, Haddon's M. Kate, Jack Lively, Dallas; 2, Primrose Patrick's Dot, M. W. Walker; 3, Primrose Farm Patrick's Darosa, M. W. Walker.

Cow, 4 Years and Over
1, Tri-Gables Jalna, J. T. Lively and Son; 2, Max's Jardis of Sartartia, J. T. Lively and Son; 3, Green Hill's Maxim Maracia, Gerald Phares, Jr., E. Baton Rouge.

Get of Sire
1, J. T. Lively and Son on get of McDonald Farms Kinghaven; 2, M. W. Walker on get of Gayoso Coronation Levity; 3, M. W. Walker on get of Bournedale Abe's Patrick.

Produce of Dam
1, M. W. Walker on produce of Cloverland Maxim K. Empress.

Dairy Herd
1, J. T. Lively and Son; 2, M. W. Walker.

Graded Herd
1, J. T. Lively and Son; 2, M. W. Walker.

Southeastern

By Frank Fitch

Guernseys were judged at the Southeastern Fair, Atlanta, Ga., on October 5. Ralph Coarsey, Trion, was the official judge. Bull classes were very small, with three of them having only one entry each, and only two entries in the senior bull calf and two-year-old classes. There were no entries in the three-year-old class.

The junior champion bull was an entry shown by Charles Ayers, a 4-H Club boy, while the senior and grand champion, Riegeldale Melba's Maxim, was shown by Dr. Grady N. Coker, Canton.

The junior champion female was shown by E. E. Langley, Union, S. C., and was Fairlawn K. Rosette, while the senior and grand champion female was Valleyrun Melba's Juanita, also shown by E. E. Langley.

Following is a list of awards:

Senior and Grand Champion Bull
Riegeldale Melba's Maxim, Dr. Grady N. Coker, Canton, Ga.

Junior Champion Bull
Entry, Charles Ayers, Winston, Ga.

Senior and Grand Champion Female
Valleyrun Melba's Juanita, E. E. Langley, Union, S. C.

Junior Champion Female
Fairlawn K. Rosette, E. E. Langley.

Bull Calf, Under 6 Months
1, Hamilton County Free Baron, Robert B. Coker, Canton, Ga.; 2, Langcroft Royal Actor, E. E. Langley; 3, Entry, Jimmy Ayers, Winston, Ga.; 4, Entry, Max Thomas Hardie, Greensboro, Ga.; 5, Entry, Charles Ayers.

Bull Calf, 6 Months and Under 12
1, Entry, Charles Ayers; 2, Entry, Dr. Grady N. Coker.

Bull, 1 Year and Under 18 Months
1, Quail Roost Max Jeweler, E. E. Langley.

Bull, 18 Months and Under 2 Years
1, June's Pete, Kerry H. Kitchens.

Bull, 2 Years and Under 3
1, Nejasco Meteor Jacobs, W. L. Blackwell, Canton, Ga.; 2, Hamilton County Noble Sheik, Tommy Waldrop, Winston, Ga.

Bull, 4 Years and Over
1, Riegeldale Melba's Maxim, Dr. Grady N. Coker.

Heifer Calf, Under 6 Months
1, Valleyrun L'Aiglon's Jean, E. E. Langley; 2, Nejasco K.M.P. Favorite, Dr. Grady N. Coker; 3, Entry, Rosa Lee Godwin; 4, Nejasco K.M.P. Anicella, Dr. Grady N. Coker; 5, Entry, Jimmy Ayers.

Heifer Calf, 6 Months and Under 12
1, Langcroft Echo's Beauty Queen, E. E. Langley; 2, Noble Queen Kathy, Barbara Waldrop; 3, Patia Kitty, Barbara Waldrop; 4, Marijim Challenger's Betsy, James E. Pace, Jr., Rex, Ga.; 5, Entry, James E. Pace, Jr.

Heifer, 1 Year and Under 18 Months
1, Valleyrun Kinsman's Marietta, E. E. Langley; 2, Nejasco Phil's Rosebud, Dr. Grady N. Coker; 3, Nejasco K. P. Wynell, Dr. Grady N. Coker; 4, Noble Queen Fawn, Tommy Waldrop; 5, Entry, Otis Henry Callaway.

Heifer, 18 Months and Under 2 Years
1, Fairlawn K. Rosette, E. E. Langley; 2, Nejasco K.M.P. Lassie, Dr. Grady N. Coker; 3, Onnie's Beauty, Max Thomas Hardie; 4, Nejasco K.M.P. Favor, Dr. Grady N. Coker.

Cow, 2 Years and Under 3
1, Nejasco Meteor Laxie, Dr. Grady N. Coker; 2, Noble Ned's Princella, Tommy Waldrop; 3, Nejasco Meteor Fay, Dr. Grady N. Coker; 4, Ellerslie Phil's Jeanie, E. E. Langley; 5, Noble Ned's Patia, Barbara Waldrop.

Cow, 3 Years and Under 4
1, Valleyrun Melba's Juanita, E. E. Langley; 2, Riegeldale Max's Babette, Dr. Grady N. Coker; 3, Prince Maxim's Starlet, Tommy Waldrop; 4, Belmont Baroness Holly, Charles Ayers.

Cow, 4 Years and Under 5
1, Appin's Wallie, Ellis Langley, Union, S. C.; 2, Champ's Vivian, Charles Ayers; 3, Nejasco Meteor's Dolly, Dr. Grady N. Coker.

Cow, 5 Years and Over
1, Glen Haven Fay Royal, Dr. Grady N. Coker; 2, Sonnylaine Supreme Cleopatra, E. E. Langley; 3, Nejasco Emory's Edith, Max Thomas Hardie; 4, Albert's Fairy Queen, Tommy Waldrop.

Senior Get of Sire
1, Dr. Grady N. Coker on get of Riegeldale Emory's Meteor.

Junior Get of Sire
1, Dr. Grady N. Coker on get of Klondike Mollie's Predictor; 2, Dr. Grady N. Coker on get of Klondike Mollie's Predictor.

Produce of Dam
1, Max Thomas Hardie on produce of Nejasco's Emory Edith; 2, Barbara Waldrop on produce of Majestic King Patsy; 3, Entry, Dr. Grady N. Coker; 4, Rosa Lee Godwin on produce of Favorite Jewell's Ruby; 5, Entry, Dr. Grady N. Coker.

Aged Herd
1, Dr. Grady N. Coker; 2, E. E. Langley; 3, Tommy Waldrop.

Yearling Herd
1, Dr. Grady N. Coker.

Calf Herd
1, Dr. Grady N. Coker; 2, Dr. Grady N. Coker.

Arkansas-Oklahoma

By Tim C. Main

There were 32 animals shown in the individual classes at the Arkansas-Oklahoma Livestock Exposition, Fort Smith, Ark., on September 30. Dr. Harry A. Herman, Columbia, Mo., placed the classes.

Grand champion bull honors went to Singley P. A. Royal, a nice bull calf owned by H. D. Singley, Little Rock. He was selected over Hominy Hill Fortune, the senior champion bull, shown by Robert S. Dortch, Scott.

In the female division, Forsgate Philosopher's Arline, the first place three-year-old, owned by Robert S. Dortch, was awarded senior and grand champion honors. Junior champion of the show was Singley Piper Flow, first place calf, owned by H. D. Singley.

Following is a list of awards:

JUNIOR AND GRAND CHAMPION BULL

Singley P. A. Royal, H. D. Singley, Little Rock.

SENIOR CHAMPION BULL

Hominy Hill Fortune, Robert L. Dortch, Scott.

SENIOR AND GRAND CHAMPION FEMALE

Forsgate Philosopher's Arline, Robert S. Dortch, Scott.

RESERVE CHAMPION FEMALE

Quail Roost Golden Starlet, Robert L. Dortch.

JUNIOR CHAMPION FEMALE

Singley Piper Flo, H. D. Singley.

BULL CALF, 4 MONTHS AND UNDER 12

1, Singley P. A. Royal, H. D. Singley; 2, Entry, Robert L. Dortch; 3, Susie's St. Patrick, Nancy Lee Neece, Ft. Smith; 4, Ger Von Camellia's Rex, R. L. Wood, Jr., Roland, Okla.

BULL, 1 YEAR AND UNDER 18 MONTHS

1, Great Elm Royal's Grandee, H. D. Singley and N. L. Hagan, Pine Bluff; 2, Entry, Robert L. Dortch.

BULL, 18 MONTHS AND UNDER 2 YEARS

1, Roldo's Max Don, Robert L. Dortch; 2, Singley I. K. Herald, H. D. Singley.

BULL, 2 YEARS OLD

1, Hominy Hill Fortune, Robert L. Dortch.

HEIFER CALF, UNDER 12 MONTHS

1, Singley Piper Flo, H. D Singley; 2, Roldo Lad's Mary Dell, Robert L. Dortch; 3, Singley Piper Minnie, H. D. Singley; 4, Roldo Lila, Robert L. Dortch; 5, Markee's Queen Martha, Gary Mathews, Ozark.

HEIFER, 1 YEAR AND UNDER 18 MONTHS

1, Singley Piper La Belle, H. D. Singley; 2, Hylton's Showman Shirley, Art Hylton, Springdale; 3, Roldo's Lads Dassie, Robert L. Dortch.

HEIFER, 18 MONTHS AND UNDER 2 YEARS

1, Peer's Barby, H. D. Singley; 2, Entry, O. W. Euford, Jr., Roland, Okla.; 3, Janet's Queen Belinda, C. A. Howerton, Springdale; 4, Crystal's Queen Ann, C. A. Howerton.

COW, 2 YEARS AND UNDER 3

1, Dunwalke Elaine, Robert S. Dortch; 2, Singley's I. K. Sunshine, H. D. Singley; 3, Singley's I. K. Min, H. D. Singley.

COW, 3 YEARS AND UNDER 4

1, Forsgate Philosopher's Arline, Robert S. Dortch; 2, Quail Roost Golden Starlet, Robert L. Dortch; 3, Singley I. K. Flora, H. D. Singley; 4, Singley's I. K. Flower, H. D Singley.

COW, 4 YEARS AND UNDER 5

1, Maple Lane Designer's Jenny, Robert L. Dortch.

COW, 5 YEARS AND OVER

1, Zilmacrest King's Rosette, Robert L. Dortch; 2, Kelcrest Rex's Sibyl, H. D. Singley.

COW, IN MILK, JUDGED ON UDDER ALONE

1, Singley's I. K. Flora, H. D. Singley; 2, Quail Roost Golden Starlet, Robert S. Dortch; 3, Dunwalke Elaine, Robert S. Dortch; 4, Singley's I. K. Flower, H. D. Singley; 5, Kelcrest Rex's Sibyl, H. D. Singley.

DAIRY HERD

1, H. D. Singley; 2, Robert L. Dortch.

THREE BEST FEMALES

Bred and Owned by Exhibitor

1, H. D. Singley; 2, Robert L. Dortch.

Oklahoma

BY TIM C. MAIN

A FINE showing of Guernseys was presented at the Oklahoma State Fair, Oklahoma City, on September 28. There were 126 animals shown in the individual classes, with herds from the Jerry Oven Guernsey Farm, Enid; Meadow Lodge Farms, Kent B. Hayes, Oklahoma City; Tom Cooper Farms, Ardmore; Mort Woods, Primrose Farm, Ardmore; Jefferson County, Wis., G. B. A., and Bluff View Farms, J. T. Lively and Son, Dallas, Texas. Professor E. E. Ormiston, University of Illinois, Urbana, did a fine job in placing the classes.

Top honors in the bull division went to Cooper's Indowment, owned by Tom Cooper. "Indowment" was awarded the grand champion ribbon over two other top bulls, McDonald Farms Le Patrician, the second prize aged bull, owned by J. T. Lively and Son, and Oven Jubilee's Tom, first prize senior yearling and junior and reserve grand champion, owned by Helen C. Oven and I. G. Poindexter, Pondcreek, Oklahoma.

In the female division, grand champion honors went to Max's Jardis of Sartartia, the first place aged cow shown by J. T. Lively and Son. This was quite a distinction, with the close competition in all the milking classes. Reserve grand championship honors went to the nice four-year-old, Poindexter Omar's Lotus, shown by Helen C. Oven.

Following is a list of awards:

SENIOR AND GRAND CHAMPION BULL

Cooper's Indowment, Tom Cooper, Ardmore.

JUNIOR AND RESERVE GRAND CHAMPION BULL

Oven Jubilee's Tom, Helen C. Oven, Enid, and I. G. Poindexter, Pondcreek.

SENIOR AND GRAND CHAMPION FEMALE

Max's Jardis of Sartartia, J. T. Lively and Son, Dallas, Texas.

RESERVE GRAND CHAMPION FEMALE

Poindexter Omar's Lotus, Helen C. Oven.

JUNIOR CHAMPION FEMALE

Bluff View Queen Carilane, J. T. Lively and Son.

BULL CALF

1, Cooper's Inlew, Tom Cooper; 2, Dairyman Jaboy, Maynard F. Kiesling, Ft. Atkinson, Wis.; 3, Cooper's Davey's Martin, Tom Cooper; 4, Oven's Ulysses, Helen C. Oven; 5, Entry, Mort Woods, Ardmore.

BULL, 1 YEAR AND UNDER 18 MONTHS

1, R. Lane Cleum's Gallant, Piper Bros. Farm, Inc., Watertown, Wis., and William Boese, Fort Atkinson, Wis.; 2, Bluff View M. Kinghaven, J. T. Lively and Son; 3, Cooper's Inmarlevi, Tom Cooper; 4, Primrose W. W. Countess Sunray, Mort Woods; 5, Meadow Lodge Musician, Kent B. Hayes, Oklahoma City.

BULL, 18 MONTHS AND UNDER 2 YEARS

1, Oven Jubilee's Tom, Helen C. Oven and I. G. Poindexter; 2, Fawndaway Major's Commander, Harry Mack and Harold Lemke, Ft. Atkinson, Wis.; 3, Cooper's Improver's Don, Tom Cooper; 4, Sooner Maxim Jeweler, Oklahoma A. & M. College, Stillwater; 5, Entry, Mort Woods.

BULL, 2 YEARS AND UNDER 3

1, Primrose Whimsicals Sunny, Mort Woods; 2, Alvadean Addie's Bob, William L. Erdman, Ft. Atkinson, Wis.; 3, Meadow Lodge Melman, Kent B. Hayes; 4, Cooper's Herald's Port, Tom Cooper.

BULL, 3 YEARS AND OVER

1, Cooper's Indowment, Tom Cooper; 2, McDonald Farms Le Patrician, J. T. Lively and Son; 3, Oven Topsy's Radium, Helen C. Oven and I. G. Poindexter; 4, Entry, Kent B. Hayes; 5, Curtiss Candy Vanity Curtiss, Curtiss Candy Co., Cary, Ill., and Elmer G. and Will J. Kunz, Ft. Atkinson, Wis.

HEIFER CALF

1, Bluff View Queen Carilane, J. T. Lively and Son; 2, Larry-Don's Deanna, Larry Guerkink, Enid; 3, Cooper's Dora Mar-Piper, Tom Cooper; 4, Meadow Lodge King's Geneva, Kent B. Hayes; 5, Maple Leaf Suzette, David L. Kiesling, Ft. Atkinson, Wis.

HEIFER, 1 YEAR AND UNDER 18 MONTHS

1, Cooper's Hilda Mar-Piper, Tom Cooper; 2, Bluff View Queen Majesty, J. T. Lively and Son; 3, Cooper's Rita Mar-Piper, Tom Cooper; 4, Meadow Lodge Kurty, Kent B. Hayes; 5, Needle Hill Nellie, Mrs. Marie McCarley, Marlow.

HEIFER, 18 MONTHS AND UNDER 2 YEARS

1, Cooper's Damsel Mar-Piper, Tom Cooper; 2, Meadow Lodge King's Krixan, Kent B. Hayes; 3, Meadow Lodge King's Kess, Robert Joe Simmons, Oklahoma City; 4, Entry, Jerry Oven; 5, Meadow Lodge Sweet Tixie, Melvin Eugene Martin, Oklahoma City.

COW, 2 YEARS AND UNDER 3

1, Oven Jule's Shirley, Helen C. Oven; 2, Golden Dew Barbara's Queen, Kent B. Hayes; 3, Bluff View Royal Winona, J. T. Lively and Son; 4, Primrose Sunny's Valetti, Mort Woods; 5, Fawndaway Modern Conchita, Wilbur M. Becker, Ft. Atkinson, Wis.

COW, 3 YEARS AND UNDER 4

1, Haddon's M. Kate, Jack Lively; 2, Lily Lane B. Star Quanita, E. R. and Otto Berousek, Oklahoma City; 3, Meadow Lodge Kruheart, Kent B. Hayes; 4, Primrose Heartbreak's Utopian, Mort Woods; 5, Oven's Roberta, Helen C. Oven.

COW, 4 YEARS AND UNDER 5

1, Poindexter Omar's Lotus, Helen C. Oven; 2, Oven's Jule's Princess, Helen C. Oven; 3, Meadow Lodge Kellana, Kent B. Hayes; 4, Rio Banco's Kitty Gold, J. T. Lively and Son; 5, Bluff View Phil's Lillian, J. T. Lively and Son.

COW, 5 YEARS AND OVER

1, Max's Jardis of Sartartia, J. T. Lively and Son; 2, Meadow Lodge Koris, Kent B. Hayes; 3, Cooper's Marlevity, Tom Cooper; 4, Meadow Lodge Tricia, Kent B. Hayes; 5, Tri-Gables Jalna, J. T. Lively and Son.

JUNIOR GET OF SIRE

1, Tom Cooper on get of Cooper's Piper Fra-Mar Levity; 2, Kent B. Hayes on get of Meadow Lodge King of The Meads; 3, J. T. Lively and Son on get of McDonald Farms Kinghaven; 4, Oklahoma A. & M. College on get of Boehle's King's Star; 5, Kent B. Hayes on get of Meadow Lodge Rex's Kingmaker.

SENIOR GET OF SIRE

1, Kent B. Hayes on get of Meadow Lodge Rex's Kingmaker; 2, Kent B. Hayes on get of Meadow Lodge Rex's Romeo; 3, Kent B. Hayes on get of Meadow Lodge

State Fair Champions

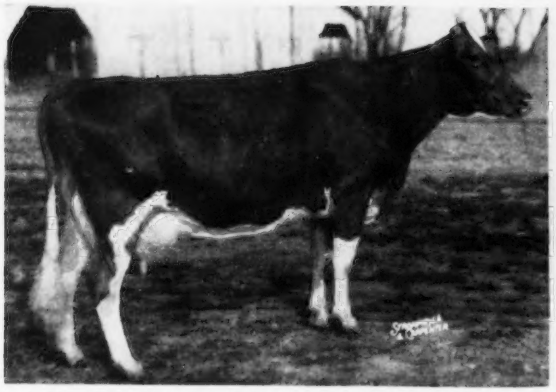

Walker Farms Piper's Ultilight, senior and grand champion female at the Mississippi State Fair, owned by G. B. Walker and Sons, Stoneville, Miss.

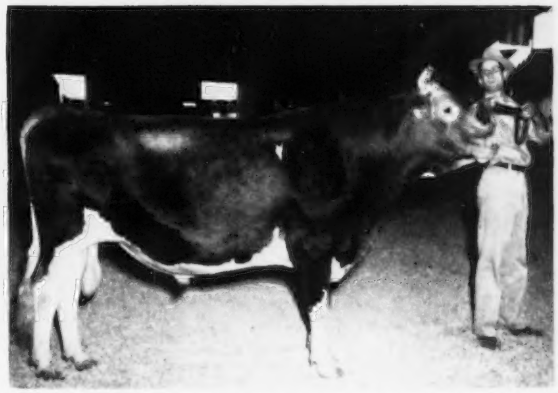

Walker Farms Piper Triumph, senior and grand champion bull at the Mississippi State Fair, owned by A. D. Wicks, Jackson, Miss. L. J. Lane, herd manager at Walker Farms, at the halter.

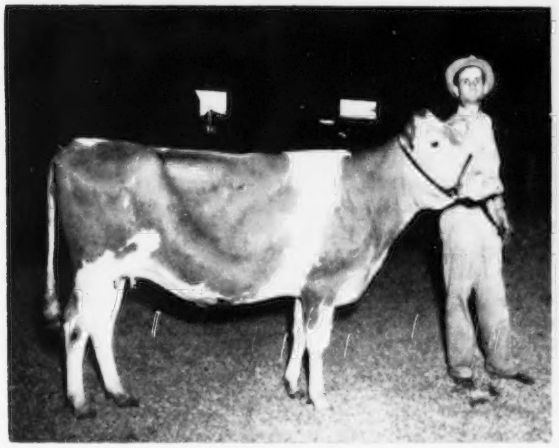

Walker Farms Miss Nerissa, junior champion female at the Mississippi State Fair, owned by M. L. Perry, Aberdeen, Miss. L. J. Lane, Walker Farms herd manager, at the halter.

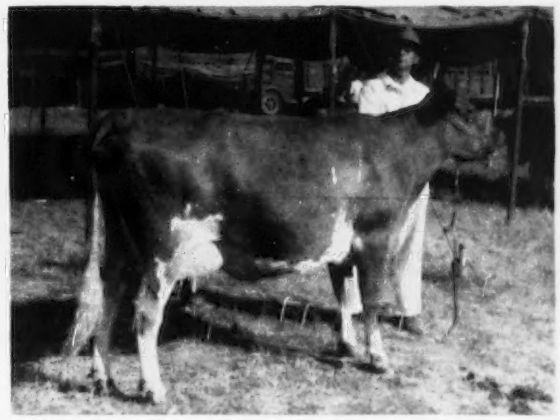

Meadowlark Acme's Pet, senior and grand champion female at the Kansas State Fair, with her owner, Herman H. Schrag, Pretty Prairie, Kan.

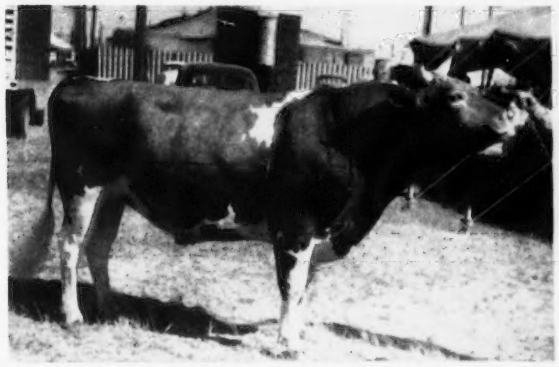

Kamont Rosa's Thor, senior and grand champion bull at the Kansas State Fair, owned by Gaylord Post, Independence, Kan.

Welcome In O. Beacon, senior and grand champion bull at the Kentucky State Fair, owned by W. W. McKitrick and Son, Dublin, Ohio, and Minnick and Vincent, Derby, Ohio.

King of The Meads, 4, Tom Cooper on get of McDonald Farms Industrious; 5, Oklahoma A. & M. College on get of Boehle's King's Star.

PRODUCE OF DAM

1, Jerry Oven on produce of Oven's Princess Jule; 2, Tom Cooper on produce of Cooper's Damsel; 3, Mort Woods on produce of Primrose Watchwood's Countess; 4, Kent B. Hayes on produce of Meadow Lodge Queen R. Mona.

COW IN MILK

1, Meadow Lodge Koris, Kent B. Hayes; 2, Cooper's Marlevity, Tom Cooper; 3, Poindexter Omar's Lotus, Helen C. Oven; 4, Meadow Lodge Kruheart, Kent B. Hayes; 5, Max's Jardis of Sartartia, J. T. Lively and Son.

DAIRY HERD

1, J. T. Lively and Son; 2, Kent B. Hayes; 3, Jerry Oven; 4, Mort Woods; 5, Tom Cooper.

DISTRICT HERD

1, Northwest; 2, Central.

THREE BEST FEMALES
Bred and Owned by Exhibitor

1, Kent B. Hayes; 2, Tom Cooper; 3, J. T. Lively and Son; 4, Jerry Oven; 5, E. R. and Otto Berousek.

Pacific International

BY ELMER J. MEADOWS

THIS year's Pacific International Livestock Exposition was held under tents, at Portland, Oregon, and the atmosphere was like attending a many ring circus. During the week the weather was sunny, and everyone responded to the occasion as though they were really attending a circus.

Guernseys were judged by C. R. "Cliff" Knight, Peacock Dairies, Inc., Bakersfield, Calif., before the largest ringside to observe the show in years. The grounds had been black-topped before the tents were erected, making the show ring ideal after a light covering of shavings had been spread over it.

Doubtless, because many exhibitors were a little dubious about showing in tents, the total number of Guernseys was lighter than in former years, but the quality was outstanding. L. V. Wilson, official classifier for The American Guernsey Cattle Club, was an observer and commented that he had never seen so many good cattle in a show of its size.

Mr. Knight made the junior champion bull, Daybreak Rosette's Brandy, grand champion for L. W. Erb, Daybreak Farm, Jefferson, Ore., and Mr. Erb's bull calf, Daybreak George, reserve champion, while his aged bull, Wandamere Jean's Banker, won the senior championship. The junior yearling bull class was headed by Wandamere P. Traveler for M. C. Fleming, Wandamere Farm, Troutdale, Oregon.

The tempo of the show picked up sharply when the females started contesting. W. G. Reed and Lester J. Lancaster, Graysmarsh Farm, Sequim, Wash., won all the female classes except that of three year olds, where Judge Knight found his beautiful grand champion, Daybreak Pest, owned by L. W. Erb.

The entire ringside sensed her possibilities as soon as she entered the ring. She was due to calve and showed an udder which is the dream of every breeder, along with great style, stretch and openness. She was particularly sharp in the front and over her shoulders. However, she had keen competition from the aged cow, Graysmarsh Patricia, that won reserve grand championship for W. G. Reed and Lester J. Lancaster, and later won the best uddered class.

Kenneth W. McKenzie, Ken-Mac Farm, Vancouver, Wash., although not winning in any of the individual classes, was close contender forthetops. In the groups, Mr. McKenzie won the produce of dam class with two females out of Milkyway Lucinda.

The two state herds offered keen competition, but after long deliberation Mr. Knight gave the nod to the Oregon group, with cattle owned by William E. Marsh, Cornelius, Ralph Crawford, Tigard, Lloyd Koch, Sherwood, and L. W. Erb. The Washington herd had cattle owned by Larry Rader, Vancouver, Kenneth W. McKenzie, and W. G. Reed and Lester J. Lancaster.

Howard Smith, County Extension Agent, Tillamook, Ore., clerked the show, and assisted Elmer J. Meadows, field representative of The American Guernsey Cattle Club, pass out the breeders' rosettes and other awards.

Walter Holt, manager of the Pacific International Livestock Exposition, was present for the presentation of the Premier Exhibitor's Banner to Lester J. Lancaster, manager and joint owner of the Graysmarsh cattle.

The Clark County Guernsey Cattle Club, Vancouver, Wash., again planned the Guernsey banquet under the leadership of Walter Wendt, president. Principal speaker was L. V. Wilson, official classifier for The American Guernsey Cattle Club, Owatonna, Minnesota.

Following is a list of awards:

JUNIOR AND GRAND CHAMPION BULL

Daybreak Rosette's Brandy, L. W. Erb, Jefferson, Ore.

SENIOR CHAMPION BULL

Wandamere Jean's Banker, L. W. Erb.

RESERVE GRAND CHAMPION BULL

Daybreak George, L. W. Erb.

SENIOR AND GRAND CHAMPION FEMALE

Daybreak Pest, L. W. Erb.

RESERVE GRAND CHAMPION FEMALE

Graysmarsh Patricia, W. G. Reed, and Lester J. Lancaster, Sequim, Wash.

JUNIOR CHAMPION FEMALE

Graysmarsh Wanda, W. G. Reed and Lester J. Lancaster.

BULL CALF, UNDER 1 YEAR

1, Daybreak George, L. W. Erb; 2, Daybreak Diplomat, L. W. Erb; 3, Graysmarsh Two by Four, W. G. Reed and Lester J. Lancaster; 4, Homestead's Gardenville Advancer, William E. Marsh, Cornelius, Ore.; 5, Guernsey Meadows' Hornet, Walter R. Wendt, Battle Ground, Wash., and Larry J. Rader, Vancouver, Wash.

BULL, 1 YEAR AND UNDER 18 MONTHS

1, Wandamere P. Traveler, M. C. Fleming, Troutdale, Ore.; 2, Daybreak B. Performer, L. W. Erb.

BULL, 18 MONTHS AND UNDER 2 YEARS

1, Daybreak Rosette's Brandy, L. W. Erb; 2, Ken-Mac Playfull's King, Kenneth W. McKenzie, Vancouver, Wash.

BULL, 3 YEARS AND OVER

1, Wandamere Jean's Banker, L. W. Erb.

HEIFER CALF, UNDER 1 YEAR

1, Graysmarsh Amelia, W. G. Reed and Lester J. Lancaster; 2, Graysmarsh Malinda, W. G. Reed and Lester J. Lancaster; 3, Ken-Mac Tilt Norlina, Kenneth W. McKenzie; 4, Daybreak B. Rose Petal, L. W. Erb; 5, Ken-Mac Junny Phyllis, Kenneth W. McKenzie.

HEIFER, 1 YEAR AND UNDER 18 MONTHS
(Not in Milk)

1, Graysmarsh Royal Rosette, W. G. Reed and Lester J. Lancaster; 2, Twinkle of Evergreen Meadows, Larry J. Rader; 3, Ken-Mac Flossie's Pride, Kenneth W. McKenzie; 4, Sa Rosa Butterqueen, S. P. Tague, Sequim, Wash.; 5, Daybreak D. Dolores, Delbert D. Erb, Jefferson, Ore.

HEIFER, 18 MONTHS AND UNDER 2 YEARS
(Not in Milk)

1, Graysmarsh Wanda, W. G. Reed and Lester J. Lancaster; 2, Daybreak A. Princess, L. W. Erb; 3, Graysmarsh Royal Q. T., W. G. Reed and Lester J. Lancaster; 4, Far West Royal Mayola, David McKenzie, Vancouver, Wash.; 5, Homestead Valor's Phyllis, Ralph J. Crawford, Tigard, Ore.

COW, 2 YEARS AND UNDER 3

1, Graysmarsh Azalea, W. G. Reed and Lester J. Lancaster; 2, Rose King's Josephine Donna, Lloyd Koch, Sherwood, Ore.; 3, Graysmarsh Royal Gypsy, W. G. Reed and Lester J. Lancaster; 4, Ken-Mac Gem Dolly, Darris M. Hardy, Vancouver, Wash.; 5, Ken-Mac Butterfly's Bud, Kenneth W. McKenzie.

COW, 3 YEARS AND UNDER 4

1, Daybreak Pest, L. W. Erb; 2, Daybreak Jane, L. W. Erb; 3, Graysmarsh Princess Kathleen, W. G. Reed and Lester J. Lancaster; 4, Ken-Mac Cinda, Kenneth W. McKenzie; 5, Vista's Vickie, Ralph J. Crawford.

COW, 4 YEARS AND UNDER 5

1, Wilsona Farms Maid, W. G. Reed and Lester J. Lancaster; 2, Ken-Mac Lulu, Kenneth W. McKenzie.

COW, 5 YEARS AND OVER

1, Graysmarsh Patricia, W. G. Reed and Lester J. Lancaster; 2, Grey Vue Amanda, W. G. Reed and Lester J. Lancaster; 3, Starlight of Evergreen Meadows, Larry J. Rader; 4, Milkyway Betty Lou, Kenneth W. McKenzie; 5, Milkyway Lucinda, Kenneth W. McKenzie.

COW, IN MILK, ANY AGE, JUDGED ON UDDER ALONE

1, Graysmarsh Patricia, W. G. Reed and Lester J. Lancaster; 2, Milkyway Betty Lou, Kenneth W. McKenzie; 3, Grey Vue Amanda, W. G. Reed and Lester J. Lancaster; 4, Daybreak Jane, L. W. Erb; 5, Ken-Mac Lulu, Kenneth W. McKenzie.

JUNIOR GET OF SIRE

1, W. G. Reed and Lester J. Lancaster on get of Wandamere Maryann's Magic; 2, Kenneth W. McKenzie on get of Wandamere Douglas Philosopher; 3, L. W. Erb on get of Wandamere Anson's Brandin.

SENIOR GET OF SIRE

1, L. W. Erb on get of Chuckanut Peter Pan; 2, Kenneth W. McKenzie on get of Wandamere Norwood; 3, Kenneth W. McKenzie on get of Wandamere Kimball; 4,

(Please turn to page 1164)

Changes Among the Leaders

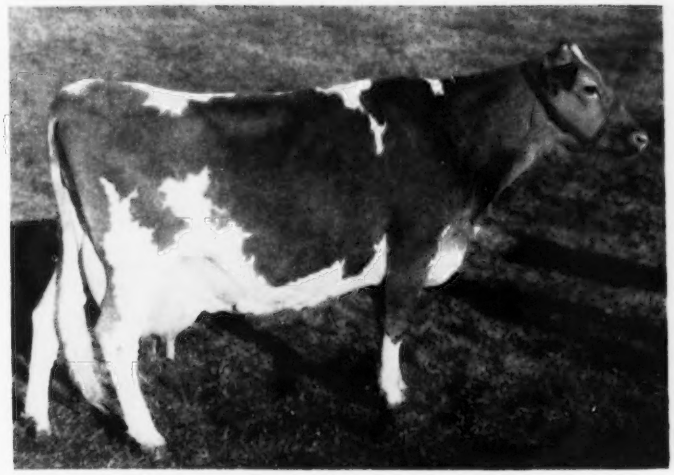

Lady of Rineland Manor—Classified VG
19226—931—6yrs—HIR—365—2x

Lady of Rineland Manor
938522, Reentry 31661

1st Milk Production
6th Fat Production
6yrs—HIR—365—2x
Classified VG, 1953

By R. L. HOLDEN

BY producing 19226 lbs. of milk and 931 lbs. of fat in 365 days, 2x, as a seven-year-old, Lady of Rineland Manor takes first place in milk production among all Guernseys five years old or over tested in HIR, 365 days, 2x, and sixth place in fat production. She has made four consecutive previous records as follows: 9054—436—Jr2—HIR—2x; 12100—549—Jr3—HIR—2x; 15310—699—Jr4—HIR—2x, and 16779—770—5yrs—HIR—365C—2x. She was classified Very Good on September 21, 1953, in the last month of this fifth and greatest record.

Her first calf was Rineland Manor Beatrice, born April 17, 1948, by Raemelton Triumph Baronet. She made 9845 lbs. of milk and 475 lbs. of fat, Sr2—HIR—365—2x, and 9354 lbs. of milk and 484 lbs. of fat, Sr3—HIR—365—2x, and on test has 8281 lbs. of milk, and 410 lbs. of fat, Sr4—HIR in 208 days.

Her second calf, born May 9, 1949, was a bull calf which was vealed. Her third, born November 11, 1950, was Rineland Manor Levity Lass, VG, 1953, by Raemelton Levity Quaint. She has a Jr2 record of 8967—458—HIR—305C—2x, and is now milking over 50 lbs. a day, 2x, on her second record.

Her fourth calf was another bull which was also vealed. Her fifth calf was a bull, born October 12, 1952, named Rineland Manor Aces Lad, by Villa Way Ace. He has been retained in the herd as a herd sire. "Lady" is in calf since June 2, 1953, to Franchester Bright Ace.

Nine years ago, Lewis L. Rinehart started his two boys with dairy projects in FFA. Vaughn Rinehart's first project was with another breed, but in 1945 he bought Pride's Priscilla from the Est. of H. M. Cuppy, Ashland, Ohio, in calf to Raemelton Corking Marksman. The resulting calf is the new class leader. In 1949, E. Jay Rinehart bought out the partnership of Lewis Rinehart and Sons, while Vaughn finished at Ohio State. After two years at Franchester, the boys are now operating together again—as enthusiastic a pair of young farmer-breeders as is to be found in Ohio. For three years Jay was president of the Richland County G. B. A.

Raemelton Corking Marksman, sire of the new class leader, was used for several years in the Cuppy herd. He got big, rugged daughters whose "owner-sampler" records are said to have been very creditable, several over 600 lbs. of fat and their type is reported as above average. However, "Lady" is his only A. R. daughter. "Marksman" was bred to the pattern that made the old Raemelton herd famous. He was by Raemelton Royal Corking, 38 P. R. sons and 51 A. R. daughters, (Caumsett Shane—Green Meadow Tranquil) out of Raemelton Triumph Mary, 8350—419—GG, and 7773—400—BB, that has four A. R. daughters. "Mary" was by Raemelton Sunny Triumph out of Raemelton Sunny Mag of the Raemelton Duchess family.

The dam, Pride's Priscilla, was in the Rinehart herd two years, and made 7605—379—6yrs—HIR, and 6741—338—7yrs—HIR. She was by Boulder Bridge Fireman, two P. R. sons and 11 A. R. daughters, (Boulder Bridge Premier—Dunwalke Afterglow) and out of Daisy's Pride of Goodrich, 8983—479—G, (Rock Spring Ulysses—Imp. Daisy III. of Pleinmont).

In addition to the son and two daughters of Lady of Rineland Manor in the herd, there are also three young granddaughters. The son will be sampled heavily in the herd this winter.

Sire: Raemelton Corking Marksman 304488.
Dam: Pride's Priscilla 603789.
Breeder: Est. H. M. Cuppy, Ashland, Ohio.
Owner: E. Jay Rinehart, Galion, Ohio.
Born: Dec. 7, 1945. Calved: Oct. 12, 1952.
Supervised by the Ohio State University, Columbus, Ohio.
2 Milkings Daily. Total Milkings: 730.
Began Test: Oct. 15, 1952. Finished: Oct. 14, 1953.

	Milk	Butter Fat		Days on Test
Record	19226	4.8	931	365

Manor Lodge P. Carolyn
1252120, A. R. 134793

3rd Milk Production
Sr2—365C—2x

MANOR LODGE P. CAROLYN, bred and owned by Henry Leffler, Manor Lodge Farm, Marion, Ind., places third in milk production with a record of 14019 lbs. of milk and 635 lbs. of fat. While her sire, Golden Grange R. Paymaster, has six A. R. daughters, "Carolyn" is his first class leading daughter. "Paymaster" is a son of Meadow Lodge King's Raider, 11 P. R. sons and 70 A. R. daughters, including Golden Grange R. Meadow, 16668—917—7yrs—365—3x, that classified Excellent for five consecutive years. Golden Grange Paula, the paternal granddam, was classified Excellent in 1950 and has four official records including 13814—759—EE, and is the dam of one A. R. son and two A. R. daughters.

"Carolyn" was out of Ramie's Christmas Carol, with three A. R. records, 8843—451—GG, 9767—475—5yrs—305C—2x, and 10667—506—Jr4—305C—2x. "Carol" has four A. R. daughters. The maternal grandsire is Kenfleur's Pilgrim Ramie, one P. R. son and 16 A. R. daughters, while the maternal granddam, Ruby's Ultra Glee, has five records, the highest of which is 10737—551—AA. She is also the dam of four A. R. daughters.

Sire: Golden Grange R. Paymaster 384931.
Dam: Ramie's Christmas Carol 721273.
Breeder: Henry Leffler, Marion, Ind.
Owner: Henry Leffler, Marion, Ind.
Born: Jan. 14, 1950. Calved: Aug. 22, 1952.
Served: Jan. 21, 1953. Calved: Nov. 7, 1953.
Supervised by Purdue University, Lafayette, Ind.
Carried calf 217 days during test.
2 milkings daily—Total milkings 730.

1952	Milk Lbs.	Butter Fat Per Cent	Butter Fat Lbs.
Aug. 27	187.3	4.15	7.77
Sept.	1467.0	4.15	60.88
Oct.	1442.6	4.15	59.87
Nov.	1135.2	4.36	49.49
Dec.	1189.0	4.64	55.17

Jan. 1953	1151	4	4 62	53 19
Feb.	999	8	4 59	45 89
Mar.	1101	5	4 70	51 77
Apr.	1087	5	4 80	52 20
May	1093	5	4 78	52 27
June	1103	9	4 75	52 44
July	1124	4	4 64	52 17
Aug. 26	935	9	4 51	42 21
TOTAL	14019		4 53	635

Sheldegren Ettora 1250869, H. I. 63443

7th Milk Production
Jr2—HIR—365—2x

SHELDEGREN ETTORA has added another class leading record to the long list of animals bred and developed by Harry F. Koch, Greenfield, Massachusetts. She finished with a record of 13982 lbs. of milk and 635 lbs. of fat, Jr2—HIR—365—2x. This gives her seventh place in milk production. "Ettora" was sired by Caumsett Guard, that has one P. R. son and 23 A. R. daughters. He is by Caumsett Dynamo, with 40 P. R. sons and 70 A. R. daughters, and out of Caumsett Dora that made 14577 lbs. of milk and 668 lbs. of fat in class AA, 3x.

One of the remarkable achievements in this record is the fact that it represents the sixth generation on the female side in the Sheldegren herd. Many years ago, Potter's Foremost was bred to Edith of Wellsmere and produced Sheldegren Edna, that was one of the foundation cows in the herd. She was shown at the Eastern States Exposition and won junior championship in the 4-H division. Later, "Edna" produced a record in class A of 15247 lbs. of milk and 845 lbs. of fat, and has a lifetime record of over 130,000 lbs. of milk and 6,200 lbs. of fat. She left four daughters in the herd that carried on. The new class leader is a great great granddaughter of "Edna" on a direct maternal line. This line has been filled with class leading daughters, granddaughters and others.

Sheldegren Ettora was out of Sheldegren Ella, that has five A. R. records with a class leading record as a Sr4, HIR, of 14634 lbs. of milk and 735 lbs. of fat. "Ella" is out of Sheldegren Evelette that died in May this year leaving five A. R. daughters and having eight A. R. records. Three of her five daughters have made over 700 lbs. of fat and, of course, "Ella" was a class leader. A granddaughter of "Evelette," Sheldegren Emily, was fifth place as a Sr2, HIR, when she produced 15468 lbs. of milk and 731 lbs. of fat, 365—3x, and Sheldegren Evadne a great granddaughter made ninth place as a Sr3—HIR—365—3x when she produced 16166 lbs. of milk and 719 lbs. of fat, and is now making another great record. In speaking of this family, Harry Koch said, "Although 'Evelette' never made a large record herself, she really transmitted production into her family for several generations. She has one more daughter yet to freshen, and they have all been good producers."

Mr. Koch is wondering whether any cow in three direct generations has had as many class leaders.

Sire: Caumsett Guard 373404.
Dam: Sheldegren Ella 839611.
Breeder: Harry F. Koch, Greenfield, Mass.
Owner: Harry F. Koch, Greenfield, Mass.
Born: May 1, 1950. Calved: Oct. 11, 1952.
Supervised by the University of Massachusetts, Amherst, Mass.
3 Milkings Daily. Total Milkings: 1095.
Began Test: Oct. 14, 1952. Finished: Oct. 13, 1953.

	Milk	Butter Fat	Days on Test
Record:	13982	4.5	635	365

Auer Master's Rosebloom 993754, Reentry 36524

10th Milk Production
6yrs—HIR—365—2x

By JOSEPH PENDERGAST

AUERFARM, Bloomfield, Conn., owned by Beatrice F. Auerbach and under the capable management of Harvey Sinclair, has just completed a third class leading record on Auer Master's Rosebloom with 18313 lbs. of milk and 782 lbs. of fat to place her 10th in milk production. As a Sr2 "Rosebloom" produced 17303 lbs. of milk and 805 lbs. of fat, HIR, 365—2x, a national record for both milk and fat in this division. As a Jr4—HIR—365—2x, she produced 15381—678 to become a milk leader. In her three previous lactations this great cow has 50570 pounds of milk 2298 pounds of butterfat.

Her sire is Holly Farm Grand Master, eight A. R. daughters, all over 500 lbs. of fat. "Master" is a son of Holly Farm Stars and Stripes, four P. R. sons and 15 A. R. daughters, and out of Holly Farm Fairy Maid, 12833—592—D and 14075—650—A. Auer Majestic's Roselyn, Rosebloom's dam, is a daughter of Auer Nelly's Majestic Wasatch, four A. R. daughters, and out of Auer Majesty's Royal Rosebud 2d, three A. R. daughters, including Auer Model's Richness that has a class leading milk record of 15356—685—Jr4—HIR—365—2x.

According to Mr. Sinclair, "Rosebloom" averaged 50 lbs. of milk a day for the first nine months of her class leading lactation. It goes without saying that she is one of the most valued members of this great herd, which consists of 108 registered Guernseys and a milking herd of 40 cows. For the past four years, on HIR—2x milking, the herd has averaged 10129 lbs., of milk and 475 lbs. of fat.

The future looks bright, for in the herd today is her daughter, by Fairlawn Memoir's Performer, a very promising looking heifer due to freshen in December. Her last calf, now 11 months old, sired by "Performer," is being retained as one of the junior herd sires. A calf that carries much inheritance for production and type, he will be watched closely by the owner and the boys at the farm.

Sire: Holly Farm Grand Master 326532.
Dam: Auer Majestic's Roselyn 993727.
Breeder: Beatrice F. Auerbach, Bloomfield, Conn.
Owner: Beatrice F. Auerbach, Bloomfield, Conn.
Born: July 16, 1946. Calved: Oct. 21, 1952.
Supervised by the University of Connecticut, Storrs, Conn.
2 Milkings Daily. Total Milkings: 730.
Began Test: Oct. 24, 1952. Finished: Oct. 23, 1953.

	Milk	Butter Fat	Days On Test
Record:	18313	4.2	782	365

Pacific International . . .

(*Continued from page 1162*)

William E. Marsh on get of Gardenville Supreme's Valor.

PRODUCE OF DAM

1, Kenneth W. McKenzie on produce of Milkyway Lucinda; 2, W. G. Reed and Lester J. Lancaster on produce of Grey Vue Amanda; 3, Kenneth W. McKenzie on produce of Milkyway Flossie; 4, L. W. Erb on produce of Ivy Oak Rose Mary's Primrose; 5, William E. Marsh on produce of Double Dandy.

THREE BEST FEMALES
Bred and Owned by Exhibitor

1, W. G. Reed and Lester J. Lancaster; 2, Kenneth W. McKenzie; 3, L. W. Erb; 4, William E. Marsh.

DAIRY HERD

1, W. G. Reed and Lester J. Lancaster; 2, L. W. Erb; 3, Kenneth W. McKenzie.

STATE HERD

1, Oregon; 2, Washington.

PREMIER EXHIBITOR

1, W. G. Reed and Lester J. Lancaster.

Kansas

BY TIM C. MAIN

SEVENTY-SIX Guernseys were shown at the Kansas State Fair, Hutchinson, on September 22. L. R. Rainey, manager of Foremost Guernsey Farm, Columbia, Mo., was the official judge. In contrast to last year, there was only one out-of-state string of cattle from Jefferson County, Wisconsin.

The championship honors were well divided. Grand champion bull honors went to Kamont Rosa's Thor, a two-year-old, owned and shown by Gaylord Post, Independence, Kansas. Grand champion female of the show was Meadowlark Acme's Pet, owned and shown by Herman H. Schrag, Pretty Prairie. This was the first grand champion that Mr. Schrag had ever shown, and he was very proud of her.

Following is a list of awards:

SENIOR AND GRAND CHAMPION BULL

Kamont Rosa's Thor, Gaylord Post, Independence.

RESERVE SENIOR AND GRAND CHAMPION BULL

Innisfree King's Peter, Joe M. Graber, Pretty Prairie.

JUNIOR CHAMPION BULL

Illustrious Rex of C. D., Arthur and Herman H. Schrag, Pretty Prairie.

RESERVE JUNIOR CHAMPION BULL

Dairyman Jaboy, Maynard F. Kiesling, Fort Atkinson, Wis.

(*Please turn to page 1168*)

This EXCELLENT *Class Leader and Her 917 lb.* VERY GOOD *Daughter—Both Have*

VG '47—E '50 . . .

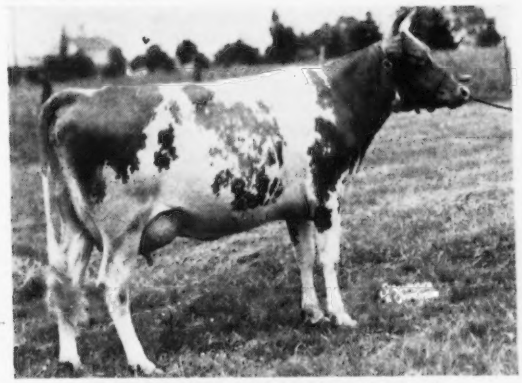

WOODACRES STEADFAST VIVIAN
12743—612—G—335
*15792—756—Jr4—305C—3x
16254—817—5yrs—365C
* Class Leader

Her Daughter VG '50, '52, '53 . . .

WOODACRES ROYAL MILKMAID
12742—625—Jr2—365C
16916—815—Jr4—365C
18389—917—5yrs—365C

SONS BY

"LEADER"

The "Vivian" family is one of our prized families. Talk to the men on the farm who have milked "Steadfast Vivian" or her daughter "Royal Milkmaid" and they will tell you that for their money a son by "Leader" out of either "Vivian" or her daughter would be one of their top choices.

We are sure also if you come to the farm and look at the full sisters of both of these two bull calves you would convince yourself that these two young bulls by Fairlawn Actor's Leader offer an outstanding breeding opportunity.

If you can not visit the farm, write or wire for full pedigree and price.

! ! FLASH ! !

For the first 10 days in November "Leader's" "Delora" has averaged 83 pounds of milk per day.

LEADER'S CELESTE
13155—586—Jr2—365C
16354—748—Jr3—365C

QUEEN R. VIENI
14647—717—5yrs—365C

LEADER'S BLUE RIBBON
12963—640—Jr2—365C

KING'S MARCELLE
11299—521—Jr2—305C—610
17049—772—Jr4—305C—915
2nd in milk, 4th in fat

ROYAL MILKMAID
18389—917—5yrs—365C

WOODACRES *Royal Guernseys*

BOX 669, PRINCETON, N. J. PHONE HOPEWELL 361

ATHERTON W. HOBLER, Owner GEO. M. NEWLIN, Mgr.

Accredited negative

A. M. GOEDECKE, Herdsman

ROYAL UDDERS the kind to breed from

SUPREME ROYAL LADY
14603—715—Sr3—365C

High and Wide

KING'S JEANETTE
22436—1050—5yrs—365C

Level Floors

HONOR LOFTUS
11941—634—Jr3—305C—3x

Meeting Competition . . .

(*Continued from page 1137*)

many dairymen discontinued using silage because of high labor costs and also because of the high cost of building silos. More recently, however, there has been quite a strong tendency back toward the use of more silage. Trench silos have come into much greater use, as they can be built much more cheaply and give excellent results. Silage can also be handled much more easily and more cheaply than formerly, because of improved equipment. Equipment is now available that can be used to chop corn in the field and deliver it into a truck, or to chop and deliver other types of crops to be used for silage; such feed can then be dumped into the trench silo and packed down with a tractor.

In the use of grass silage or some of the legume silage, it has been found necessary to use some type of preservative. Molasses has been found to be a highly satisfactory preservative to add to grass silage, at the rate of 60-to-80 pounds per ton, and it is a very convenient way to feed molasses. Grains, or sometimes chopped grain hay, can be added to grass silage to help preserve it.

Oats and vetch are an excellent crop for dairy cows, making a good feed when used as hay or as pasture or as silage.

There are, however, some additional feeds that can be used to advantage with some of the newer methods of preserving them. Sulfur dioxide gas has been used with good results, but it is somewhat difficult to use because it must be handled as a gas—and requires special containers for it.

Sodium bisulfite has been used, and appears to be giving good results. It is a powder, and it requires about eight pounds of this chemical per ton—which is equivalent to about five pounds of sulfur dioxide gas. It can be applied rather easily—either at the blower or perhaps in the field as the silage is being chopped. The cost is relatively low, amounting to only about 50 or 60 cents per ton.

Many types of silage preservative have been used successfully, including dried molasses beet pulp,—which Oregon State College found quite successful in preserving grass silage and also in retaining some of the moisture that is otherwise lost.

Careful attention to feeding—and the development of high-quality roughage feeds at low cost—and the use of concentrates according to the individual needs of the cows, as indicated by their production records, will aid greatly in maintaining a high level of production and in reducing the cost of production. Such a program will make it easier to meet the competition of other commodities.

The feeding of concentrates, individually, has given excellent results in many instances. At one dairy in southern California, where the cows were being fed rather liberally, a program was instituted of checking the production records and then feeding in line with them. On this dairy all cows were trained to come into the same stanchions each day. A small scoop was secured which would hold approximately one pound of the concentrate mixture. A piece of chalk was used to designate on the front of the stanchion just how many scoops should be given to each cow. The amount of butterfat, monthly, was divided by five to indicate the amount of concentrates to give daily. In other words, for a cow producing 50 pounds of butterfat monthly, the 50 was divided by five—which indicated 10 pounds daily—and the figure "5" was written on the front of the stanchion to indicate that the cow should receive five scoops at each feeding. This program resulted in the saving of just one-third of the concentrate mixture—without any loss in production.

Another dairy of about 300 cows put a similar program into effect. On this dairy the cows did not necessarily come into the same stanchions each time. They were run in groups of 60; 60 cows were brought into the feed and wash barn at one time. Each cow had a chain around her neck, and colored chicken-leg-bands were put into the chain on each side, so that the feeder could see them from either side as he was feeding. Putting them on both sides also served as a check against any lost bands. The cows were fed in five different groups: All of those producing above 60 pounds had four leg-bands in the chains around their necks; those dropping into the 50-to-60 pound group had three bands; those in the 40-to-50 pound group had two bands; those in the 30-to-40 pound group had one band; and those under 30 had none, although they did receive a basic ration of grain.

Each month after the tester's visit, the owner of the dairy took the production records and adjusted the bands during the course of one afternoon. He also took into consideration of the physical condition of the cows in adjusting the bands—with small, thin cows (particularly first-calf heifers) often being left in a higher bracket than their production record indicated. It required no additional time for the feeder, as he was instructed to feed according to the number of bands in the chain around each cow's neck. He used a somewhat larger scoop than the small one that held only one pound. The same system of determining the amount of concentrates to feed was used, namely, dividing the total fat produced monthly by five. This dairyman reported a saving of 15 per cent of concentrates used—and at the same time an increase of 40 pounds of butterfat per cow per year. This amounted to a very considerable increase in net income to this dairy.

Another dairy, milking approximately 100 cows, put a similar program into effect, although included in their program was a culling and management program. They culled around 15 per cent of their cows, and of course added first-calf heifers that were available. They had been feeding at a relatively low level, so that feeding concentrates according to production required additional feed. The additional concentrates required for this reduced number of cows came to 10 tons, which (at $70.00 per ton) amounted to $700.00 increased cost. The increase in production which resulted, however, amounted to $5,100.00 for the herd, even from the smaller number of cows, so that, deducting the $700.00 additional cost, there was a resulting increase in net income of $4,400.00.

A good feeding program, based upon the production of an adequate supply of top-quality forage, plus the use of concentrates according to the needs of the cows as indicated by their production records, will unquestionably increase efficiency and lower cost of production.

GORDON HALL

PURCHASING AGENT ***CONSULTANT***

For many years I have co-operated with owners and managers in selecting cattle and advising on the development of the herd. Many of these farms are today among the leaders. What I have done for them I can do for you.

PRINCETON — Tel. 1-1895 — NEW JERSEY

NORMANDY FARM
GUERNSEYS

Brood Cows . . . worthy of being dams of good herd sires.

LONGEVITY — PRODUCTION — REPRODUCTION

Pictured below are 6 outstanding females in our herd today, with a total of 60 cow years . . . that is LONGEVITY.

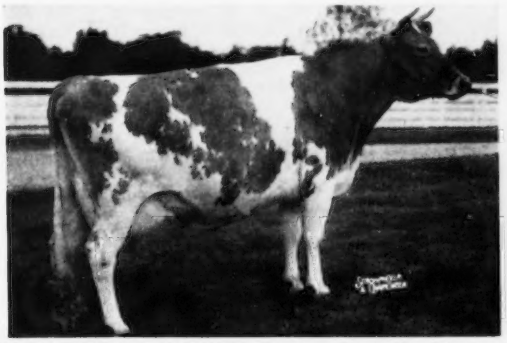

SECO ROSETTE (9 years), 11312—665—Jr3—365, 14828—833—5yrs—365C. Sold $2,900, Ind. Fall Sale, 1946. 3 daughters in herd.

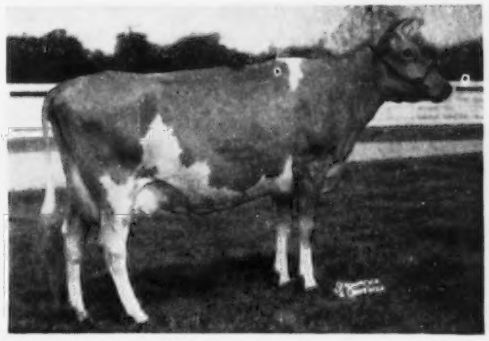

CORONATION MARIETTA (9 years), 11369—530—Jr2—365C, 17716—801—6yrs—365. 2 A. R. daughters, another on test. 2 daughters in herd, 3 granddaughters, 1 great granddaughter. Normandy Mary Ann ($6,000, Franchester Sale, 1950), 13740—652—Jr3—365. 1st 3 Yrs., Sr. & Gr. Ch., Ind., 1949. 1st 4 Yrs., Ind., 1950.

ST. JAMES PHILOSOPHER'S VALERIA (13 years), 9212—486—GG—730, 12558—662—E, 13726—753—BB. 4 A. R. daughters, another on test. 2 daughters in herd, 1 granddaughter.

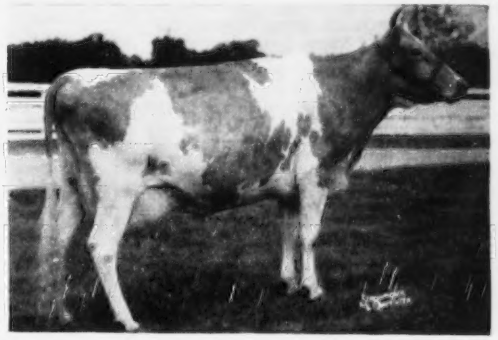

HOMINY HILL DAPHINE (8 years), 9418—486—Jr2—365, 15054—708—5yrs—365C. Sold for $2,500 as heifer, Ind. Fall Sale, 1946. 1 young daughter in herd.

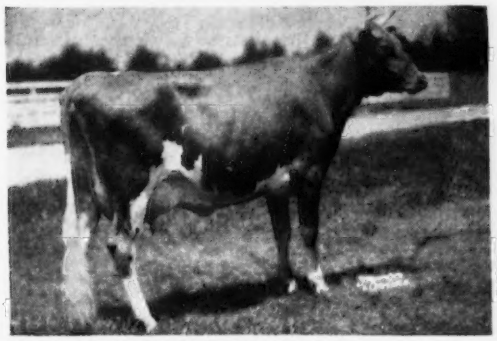

MEADOW LODGE QUEEN R. SYLVIA (11 years), 10234—539—GG. Sold for $3,200 as heifer, Ind. Fall Sale, 1943. 2 A. R. daughters, another on test. 4 daughters in herd, 2 granddaughters.

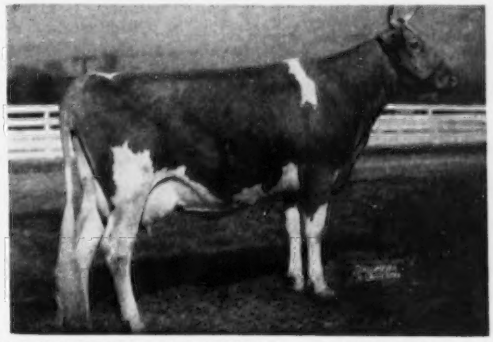

PINE MANOR MELODY LINDEN (10 years), 8567—482—GG, 10579—600—Jr4—365C. Sold for $5,100 as heifer, Ind. Spring Sale, 1944. 1 P. R. son, 1 A. R. daughter. 4 daughters in herd, 1 granddaughter.

Would A Herd Sire Carrying This Depth Of Breeding Interest You?

T. B. ACCREDITED NO. 427911 . . . BANG'S ACCREDITED NO. 1451K

MR. AND MRS. H. C. KRANNERT, Owners
KENNETH TATE, Manager

GOLDEN GUERNSEY

NEW AUGUSTA, INDIANA

Midsummer Sale . . .

(*Continued from page 1149*)

Far Fields Trixie	400
Antone Goulart, Jr., Yantic, Conn.	
Hanover Hill Judith	165
Chester T. Jones, Lewisboro, N. Y.	
Golden Harvest M. Bounteous	420
Indigo Hill Ruby	295
Brookmede Topper's Music	420
Anna Lazarus, Torrington, Conn.	
Hagan Farms Dusty	400
Shad Blow Kontent	360
Richard H. Merritt, Farmington, Conn.	
Hanover Hill Tiny Prim	300
R. P. Olson & Sons, Farmington, Conn.	
Elmstead Crusader's Sara	315
Albert H. Page, Ashaway, R. I.	
Indigo Hill Levity's Etta	245

Kansas State Fair . . .

(*Continued from page 1164*)

SENIOR AND GRAND CHAMPION FEMALE

Meadowlark Acme's Pet, Herman H. Schrag.

RESERVE SENIOR AND GRAND CHAMPION FEMALE

Cardinal Sue of Nimble Lane, Maynard F. Kiesling.

JUNIOR CHAMPION FEMALE

Meadow Lodge Lucky C. Lady, Lyle Neher, Oswego.

RESERVE JUNIOR CHAMPION FEMALE

Bertholf's V. R. Raphael, Bertholf and Son, Wichita.

BULL CALF
(4 shown)

1, Dairyman Jaboy, Maynard F. Kiesling; 2, Star Lucky of Cedar Manor, Clarence Raymond, Fredonia; 3, Hershberger Aristocrat's Valor, E. D. and R. E. Hershberger, Newton; 4, Northern Commodore, C. J. Graber, Newton, and W. H. Bertholf, Wichita.

YEARLING BULL
(5 shown)

1, Illustrious Rex of C. D., Arthur and Herman H. Schrag; 2, Noble Boy of Cedar Manor, George Gregory, Elk City; 3, Fawndaway Majors Commander, Harry Mack and Harold Lemke, Fort Atkinson, Wis.; 4, R. Lane Chum's Gallant, Piper Bros. Farms, Inc., Watertown, and William Boese, Fort Atkinson, Wis.; 5, Sunrise Lana's P. Lochinvar, Perry H. Lambert and Max Dickerson, Hiawatha.

BULL, 2 YEARS AND UNDER 3
(4 shown)

1, Kamont Rosa's Thor, Gaylord Post; 2, Innisfree King's Peter, Joe M. Graber; 3, Alvadean Addie's Bob, William L. Erdman, Fort Atkinson, Wis.; 4, Lynndale Farms M. Aristocrat, E. D. Hershberger.

BULL, 3 YEARS AND OVER
(2 shown)

1, Curtiss Candy Vanity Curtiss, Curtiss Candy Co., Cary, Ill., and Elmer C. and Will G. Kunz, Fort Atkinson, Wis.; 2, Walker Farms Piper Plainsman, Ernest Adams, Newton.

HEIFER CALF, UNDER 1 YEAR
(11 shown)

1, Bertholf's C. Aleta, Bertholf and Son; 2, Maple Leaf Suzette, David L. Kiesling, Fort Atkinson, Wis.; 3, Honora's Helen of C. D., J. L. Nelson, Wichita; 4, Fancy's Daisy, Doyle Neher, Oswego; 5, Sunrise Toots P. Tinkle, David Lee Dickerson, Hiawatha.

HEIFER, 1 YEAR AND UNDER 18 MONTHS
(10 shown)

1, Meadow Lodge Lucky C. Lady, Lyle Neher; 2, Prairie Lane Delight, Galen D. Schrag, Pretty Prairie; 3, Sunrise Celia's P. Cindy, Perry H. Lambert and Max Dickerson; 4, Graber Prediction's Iris, W. W. Graber; 5, Cedar Manor Star Shamrock, Clarence Raymond.

HEIFER, 18 MONTHS AND UNDER 2 YEARS
(9 shown)

1, Bertholf's V. R. Raphael, Bertholf and Son; 2, Spring Lake Inroad's Gertie, Melvin R. Wells, Hutchinson; 3, Challenger's Lily, Jane Raymond, Fredonia; 4, Prairie View Frances, Carl S. Olson and Son, Willis; 5, Porters Honey Bee, Allen Klein, Burdette.

COW, 2 YEARS AND UNDER 3
(7 shown)

1, Lilly's Wanda of French Creek, George S. Jost, Hillsboro; 2, Bertholf's V. R. Rebecca, Bertholf and Sons; 3, Cee Jay's I. Fern, C. J. Graber, Newton; 4, Barrager's Star Tillie's Rose, Meredith Barrager, Fredonia; 5, Sunrise Victoria's C. L. Viola, Perry H. Lambert and Max Dickerson.

COW, 3 YEARS AND UNDER 4
(7 shown)

1, Hershberger Butterfat's Judy, E. D. and R. E. Hershberger; 2, Luxerin Equity's Lassette, Schlesner Bros., Fort Atkinson, Wis.; 3, Graber Favor's Betty, W. W. Graber; 4, Sunrise Dimples' C. L. Duchess, Perry H. Lambert and Max Dickerson; 5, Sunnybrook's Grace, Herman H. Schrag.

COW, 4 YEARS AND UNDER 5
(10 shown)

1, Meadowlark Acme's Pet, Herman H. Schrag; 2, Cedar Manor Daisy, Clarence Raymond; 3, Shamrock Farms F. Goldie, Ronnie Ringer, Wichita; 4, Entry, Homer Enns, Newton; 5, Entry, Mrs. Lloyd McGinnis, Valley Falls.

COW, 5 YEARS AND OVER
(6 shown)

1, Cardinal Sue of Nimble Lane, Maynard F. Kiesling; 2, Spring Lake Favor's Sarah, Joe M. Graber; 3, Sunrise Amelia's Celia, Perry H. Lambert and Max Dickerson; 4, Beautie's Favor Polly, E. D. and R. E. Hershberger and Son; 5, Cedar Manor Flower, Clarence Raymond.

BEST UDDERED COW
(7 shown)

1, Meadowlark Acme's Pet, Herman H. Schrag; 2, Lilly's Wanda of French Creek, George S. Jost, Hillsboro; 3, Entry, Homer Enns; 4, Spring Lake Favor's Sarah, Joe M. Graber; 5, Cedar Manor Daisy, Clarence Raymond.

THREE BEST FEMALES
Bred and Owned by Exhibitor

1, Joe M. Graber; 2, W. H. Bertholf and Sons; 3, Clarence Raymond; 4, Perry H. Lambert and Max Dickerson; 5, Vonna Scott, Newton.

JUNIOR GET OF SIRE
(4 shown)

1, Perry H. Lambert and Max Dickerson on get of Walker Farms Paramount; 2, Clarence Raymond on get of Repelmar His Lucky Star; 3, Vonna Scott on get of St. Albans Monarch's Val Son; 4, Entry, Art Schrag, Pretty Prairie.

SENIOR GET OF SIRE
(4 shown)

1, W. W. Graber on get of Meadow Lodge Favor; 2, E. D. Hershberger on get of Evergreen's Butterfat King; 3, Clarence Raymond on get of Glencliff Baron; 4, Jerry Oven Guernsey Farm on get of Meadow Lodge Rex's Romeo.

PRODUCE OF DAM
(8 shown)

1, W. H. Bertholf on produce of Bertholf's D. R. Ruth; 2, Joe M. Graber on produce of Spring Lake Comet's Gertie; 3, Clarence Raymond on produce of Cedar Manor Cherry; 4, Carl S. Olson, Willis, on produce of Prairie View Susianne; 5, Keith W. Van Horn, Sabetha, on produce of Vansdale Reliance's Reva.

DAIRY HERD

1, Southern District; 2, Southeast District; 3, Northeast District.

KANSAS REGIONAL HERD

1, Southern Kansas District; 2, Southeast Kansas District; 3, Northeast Kansas District.

Topeka Free Fair

BY TIM C. MAIN

THE Topeka Free Fair, Topeka, Kan., had one of the best dairy shows in its history, and Fred Foreman, superintendent of dairy cattle, can be given considerable credit. A total of 39 Guernseys were shown, which included strings from Jerry Oven Guernsey Farm, Enid, Okla.; Primrose Farm, Ardmore, Okla., and the Jefferson County, Wis., G. B. A. Jerry Oven Guernsey Farm received both of the senior and grand championship awards. Their own bull, Oven Topsy's Radium, shown in the two-year-old and over class, won the bull honors. He is owned jointly with I. G. Poindexter, Pondcreek, Oklahoma. Their four-year-old cow, Poindexter Omar's Lotus, was the senior and grand champion female. She was purchased from I. G. Poindexter, Pondcreek, Okla., and carries much of the same blood as the Oven herd.

Joe Simmons, manager of Meadow Lodge Farm, Oklahoma City, judged the show.

Following is a list of awards:

SENIOR AND GRAND CHAMPION BULL

Oven Topsy's Radium, Helen C. Oven,

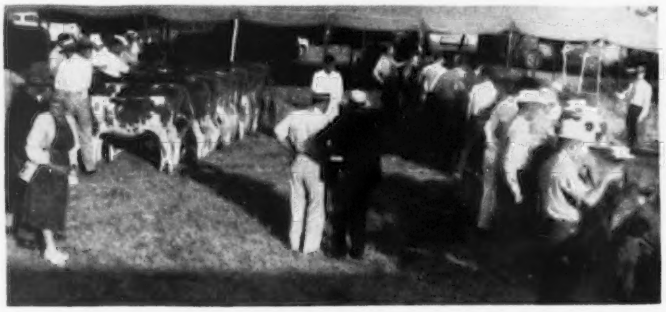

Judging the district herds at the Kansas State Fair. The Southern Kansas group won top honors.

Enid, Okla., and I. G. Poindexter, Pondcreek, Okla.

JUNIOR CHAMPION BULL
Oven's Ulysses, Helen C. Oven.

SENIOR AND GRAND CHAMPION FEMALE
Poindexter Omar's Lotus, Helen C. Oven.

JUNIOR CHAMPION FEMALE
Oven Janet's Unison, Helen C. Oven.

BULL CALF
1, Oven's Ulysses, Helen C. Oven; 2, Dairyman Jaboy, Maynard F. Kiesling, Ft. Atkinson, Wis.; 3, Primrose V. H. B. Symphony Valee, Mort Woods, Ardmore, Okla.

YEARLING BULL
1, Oven Jubilee's Tom, Helen C. Oven and I. G. Poindexter; 2, Fawndaway Majors Commander, Harry Mack and Harold Lemke, Ft. Atkinson, Wis.; 3, Primrose Viola's Double, Mort Woods.

BULL 2 YEARS OLD
1, Oven Topsy's Radium, Helen C. Oven and I. G. Poindexter; 2, Curtiss Candy Vanity Curtiss, Curtiss Candy Co., Cary, Ill., and Elmer G. and Will G. Kunz, Ft. Atkinson, Wis.; 3, Alvadean Addie's Bob, William L. Erdman, Ft. Atkinson, Wis.

HEIFER CALF, UNDER 1 YEAR
1, Maple Leaf Suzette, David L. Kiesling, Ft. Atkinson, Wis.; 2, Primrose Whim-Sun Siren, Mort Woods; 3, Gloria's Buttercup, Vonna Scott, Emporia.

HEIFER, 1 YEAR AND UNDER 18 MONTHS
1, Oven Janet's Unison, Helen C. Oven; 2, Alvadean Helena, E. H. and Lyle W. Kiesling, Jefferson, Wis.; 3, Primrose Valee's Vestry, Mort Woods.

HEIFER, 18 MONTHS AND UNDER 2 YEARS
1, Ovena's Treasure, Helen C. Oven; 2, Primrose Sunny Symphony Sonata, Mort Woods; 3, Betty Lorna Lady, David Hupke, Ft. Atkinson, Wis.

COW, 2 YEARS AND UNDER 3
1, Oven Jule's Shirley, Helen C. Oven; 2, Primrose Sunny's Valetti, Mort Woods; 3, Fawndaway Modern Conchita, Wilbur M. Becker, Ft. Atkinson, Wis.

COW, 3 YEARS AND UNDER 4
1, Oven's Roberta, Helen C. Oven; 2, Primrose Heartbreaker's Utopian, Mort Woods; 3, Luxerin Equity's Lassette, Schlesner Bros., Johnson Creek, Wis.

COW, 4 YEARS AND UNDER 5
1, Poindexter Omar's Lotus, Helen C. Oven; 2, Primrose Valet's Countess, Mort Woods; 3, Oven's Jule's Princess, Helen C. Oven.

COW, 5 YEARS AND OVER
1, Nixon's Nora Piper, Mort Woods; 2, Oven's Princess Questa, Helen C. Oven; 3, Cardinal Sue of Nimble Lane, Maynard F. Kiesling.

JUNIOR GET OF SIRE
1, Mort Woods on get of Rosewald Sun Lad; 2, Vonna Scott on get of St. Albans Monarch's Val Son.

SENIOR GET OF SIRE
1, Helen C. Oven on get of Meadow Lodge Rex's Romeo; 2, Mort Woods on get of Rosewald Sun Lad.

PRODUCE OF DAM
1, Helen C. Oven on produce of Oven's Princess Jule; 2, Helen C. Oven on produce of Topsy's Janet; 3, Mort Woods on produce of Primrose Watchwood's Countess.

THREE BEST FEMALES
Bred and Owned by Exhibitor
1, Helen C. Oven; 2, Mort Woods; 3, Vonna Scott.

DAIRY HERD
1, Helen C. Oven; 2, Mort Woods.

BEST UDDERED COW
1, Poindexter Omar's Lotus, Helen C. Oven; 2, Nixon's Nora Piper, Mort Woods; 3, Entry, Vera Le McGinness, Valley Falls.

Oven's Topsy's Radium, senior and grand champion bull at the Topeka Free Fair, owned by Helen C. Oven, Enid, Okla., and I. G. Poindexter, Pondcreek, Okla. Phares Engle is at the halter.

Poindexter's Omar's Lotus, senior and grand champion female at the Topeka Free Fair, owned by Helen C. Oven.

Sooner State Dairy Show

BY TIM C. MAIN

EIGHTY head of Guernseys were shown at the Sooner State Dairy Show, Enid, Okla., on September 2. Professor C. L. Rougeou, of the South Western Louisiana Institute, placed the classes. Besides the nice entries from the junior show, there were good strings from Helen C. Oven, Oven Guernsey Farm, Enid; Tom Cooper, Ardmore; Mort Woods, Primrose Farms, Ardmore, and Kent B. Hayes, Meadow Lodge Farm, Oklahoma City.

Grand champion bull honors went to Cooper's Indowment, a three-year-old shown by Tom Cooper. Grand champion female of the show was Gaylord Blockader's Artistic, another three-year-old, shown by Dale Wendt, an FFA student at Kingfisher. One of the interesting classes of the show was the cow class on type and production. Type was rated as 50 per cent and production was also rated as 50 per cent. All production records were completed on 305, 2x, M. E. basis, with the full 50 points allowed for records over 600 pounds. The winner of the class, with a total of 94 points, was Meadow Lodge Koris, the third place aged cow owned by Kent B. Hayes.

Following is a list of awards:

SENIOR AND GRAND CHAMPION BULL
Cooper's Indowment, Tom Cooper, Ardmore.

JUNIOR CHAMPION BULL
Oven's Jubilee's Tom, Helen C. Oven, Enid, and I. G. Poindexter, Pondcreek.

SENIOR AND GRAND CHAMPION FEMALE
Gaylord Blockader's Artistic, Dale Wendt, Kingfisher.

JUNIOR CHAMPION FEMALE
Cooper's Rita Mar-Piper, Tom Cooper.

BULL CALF, UNDER 1 YEAR
1, Oven's Uylsses, Helen C. Oven; 2, Cooper's Davey's Martin, Tom Cooper; 3, Meadow Lodge Lucky Layman, Kent B. Hayes, Oklahoma City.

BULL, 1 YEAR AND UNDER 18 MONTHS
1, Cooper's Inmarlevi, Tom Cooper; 2, Primrose W. W. Countess Sunray, Mort Woods, Ardmore; 3, Primrose Viola's Double, Mort Wood.

BULL, 18 MONTHS AND UNDER 2 YEARS
1, Oven Jubilee's Tom, Helen C. Oven and I. G. Poindexter; 2, Lily Lane Vogue, Dale Wendt; 3, Cooper's Improver's Don, Tom Cooper.

BULL, 2 YEARS OLD
1, Primrose Whimsical's Sunny, Mort Woods.

AGED BULL
1, Cooper's Indowment, Tom Cooper; 2, Oven Topsy's Radium, Helen C. Oven and I. G. Poindexter; 3, Meadow Lodge King Loyal, Kent B. Hayes.

HEIFER CALF, UNDER 1 YEAR
1, Meadow Lodge King's Susie, Kent B. Hayes; 2, Meadow Lodge King's Geneva, Kent B. Hayes; 3, Oven Della's Uta, Jerry Oven and Earl Geurkink, Enid.

Gaylord Blockader's Artistic, senior and grand champion female at the Sooner State Dairy Show, owned by Dale Wendt, Kingfisher, Okla. Sue Hembree, Braman, Sooner State Dairy Queen, is presenting ribbon to Dale who stands at the halter, as E. R. Berousek, professor of Animal Husbandry, Oklahoma A. & M., presents the traveling trophy to the outstanding cow in the show.

The heifer calf class at the Sooner State Dairy Show where 16 animals were shown.

HEIFER, 1 YEAR AND UNDER 18 MONTHS
1, Cooper's Rita Mar-Piper, Tom Cooper; 2, Cooper's Hilda Mar-Piper, Tom Cooper; 3, Lad's Queen Wonder, Larry Geurkink, Enid.

HEIFER, 18 MONTHS AND UNDER 2 YEARS
1, Cooper's Damsel Mar-Piper, Tom Cooper; 2, Meadow Lodge King's Krixan, Kent B. Hayes; 3, Cooper's Actor's Helen, Dale Wendt.

COW, 2 YEARS AND UNDER 3
1, Foresee's Hialeah, Melvin Meench, Oklahoma City; 2, Oven's Jule's Shirley, Helen C. Oven; 3, Golden Dew Barbara's Queen, Kent B. Hayes.

COW, 3 YEARS AND UNDER 4
1, Gaylord Blockader's Artistic, Dale Wendt; 2, Meadow Lodge Kruheart, Kent B. Hayes; 3, Oven's Roberta, Helen C. Oven.

COW, 4 YEARS AND UNDER 5
1, Poindexter Omar's Lotus, Helen C. Oven; 2, Oven's Jule's Princess, Helen C. Oven; 3, Gaylord's K. M. Tranquil, E. K. Gaylord, Ardmore.

COW, 5 YEARS AND OVER
1, Meadow Lodge Tricia, Kent B. Hayes; 2, Cooper's Marlevity, Tom Cooper; 3, Meadow Lodge Koris, Kent B. Hayes.

JUNIOR GET OF SIRE
1, Tom Cooper on get of Cooper's Piper Fra-Mar Levity; 2, Kent B. Hayes on get of Meadow Lodge King of The Meads; 3, Oklahoma A. and M. College, Stillwater, on get of Boehle's King's Star.

SENIOR GET OF SIRE
1, Kent B. Hayes on get of Meadow Lodge Rex's Kingmaker; 2, Helen C. Oven on get of Meadow Lodge Rex's Romeo; 3, Tom Cooper on get of McDonald Farms Industrious.

PRODUCE OF DAM
1, Helen C. Oven on produce of Oven's Jule's Princess; 2, Entry, Donald Geurkink, Enid; 3, Entry, Elisha Kyle Griggs, Jr., Oklahoma City.

BEST UDDERED COW
1, Gaylord Blockader's Artistic, Dale Wendt; 2, Cooper's Marlevity, Tom Cooper; 3, Oven's Jule's Princess, Helen C. Oven.

DAIRY HERD
1, Kent B. Hayes; 2, Helen C. Oven; 3, Mort Woods.

COUNTY HERD
1, Garfield County; 2, Oklahoma County.

TYPE AND PRODUCTION
1, Meadow Lodge Koris, 94 Points, Kent B. Hayes; 2, Cooper's Marlevity, 85 Points, Tom Cooper; 3, Meadow Lodge Kruheart, 83, Kent B. Hayes.

State Champions

LOUISIANA

Sr4 365C — Bournedale Princess Ladybird 1048519, 14765 pounds milk, 855 pounds butter fat, (1095 TM). Breeder, Julia Dyckman Andrus Memorial, Inc., Yonkers, N. Y. Owner, M. W. Walker, Alexandria, La.

NEW JERSEY

Jr2 365C 3x — Ideal's May Royal's Petunia, 1435365, 17449 pounds milk, 937 pounds butter fat, (1095 TM). Breeder and owner, Jacob Tanis, Augusta, N. J.

PENNSYLVANIA

Jr3 365C — Green Hill's Joyie 1178521, 15446 pounds milk, 810 pounds butter fat, (1095TM). Breeder, Mr. and Mrs. R. J. Walsh, Perkasie, Pa. Owner, George T. Pack & Lesile R. Taber, Wrightsville, Pa.

Griesemers Honored

RECENTLY, the National Catholic Rural Life Conference named the National Catholic Farm Family of the year, and the honor went to Mr. and Mrs. Joe Griesemer, Billings, Missouri. They are Guernsey breeders and live on a 160-acre farm with 11 of their children. Two of the daughters have married and moved away. His friends refer to "Joe" as one of the best Guernsey breeders in that area. The herd is owned in partnership with his brother-in-law, Tony Yonkman.

Leptospirosis . . .

(Continued from page 1136)

1953, but by the time you read this it may be available from other sources, too.

When infection is definitely known to be present in a herd, recommendations call for the vaccination of all animals that are negative to the blood test. Since the vaccine is primarily designed to prevent the spread of lepto, there obviously is little use of vaccinating cattle that are already infected with the disease. Calves should be vaccinated shortly after birth, and again when they're six months old. Since the length of immunity given by the vaccine isn't definitely known, it's best to plan on revaccinating the animals every year for as long as needed, with vaccination being preceded by a blood test, of course.

Field reports indicate that the vaccine is highly effective, with abortions, calf troubles, interrupted milk production, bloody urine, and other symptoms of lepto often disappearing in a herd within two or three weeks after vaccination. It is claimed that the vaccine won't affect the blood test for leptospirosis, so that vaccination won't increase the number of reacting animals in a herd. Since it is really a bacterin that contains only dead germs, the vaccine can't possibly cause outbreaks of the disease.

Even though your herd hasn't showed any symptoms of lepto, the disease is still important and worrisome enough so that you'll probably be interested in knowing how to guard against outbreaks on your farm. You can do this by observing the following precautions:

1. Have all purchased animals blood-tested for lepto before they are brought onto your farm.
2. Isolate such animals for 90 days and then retest them before turning 'em in with the home herd.
3. If you raise hogs, keep 'em completely separated from your cattle at all times.
4. Have show animals vaccinated against leptospirosis a few weeks before they are taken to exhibits where cattle from widely separated areas are assembled.
5. Vaccinate the entire herd in cases where lepto has been identified on neighboring farms, especially when a common stream flows through your pastures.
6. Vaccinate animals that are to be pastured away from home during the summer months.

We don't know whether or not leptospirosis will ever be a very important disease in your particular section. We do know that it has become a serious threat to the cattle industry in many areas, and that it has a fair chance of showing up on your farm at almost any time. If it does, we hope you'll recognize some of the symptoms so you can get your veterinarian on the job in time to prevent severe losses. In case a veterinarian isn't available in your area, you can always count on the livestock officials at your State Capitol for assistance, and they're only as far away as your telephone. Don't take chances with leptospirosis, though, for it isn't that kind of a disease.

Louis Merryman's 87th Sale

THE 74 head sold in Louis Merryman's 87th Sale at Timonium, Md., on September 18 brought $14,155, an average of $191.28. Pipe Creek's T. Minna topped the sale at $500. She was consigned by Ellen and John Chambers, Westminister, Md., and purchased by W. A. Chapman and Sons, Gaithersburg, Md.

The sale was managed by The Louis McL. Merryman and Sons, Inc.

Following is the sales list:

Charles J. Anchor, Jr., Milton, Pa.
Pipe Creek's T. Tallulah $140
Edward A. Beard, Washington, D. C.
P. C. F.'s Butterfinger's Tidy 90
Pipe Creek F. C. Francine 160
Melvin D. Bollinger, Lititz, Pa.
Corporal's Butter Maid 225
Golden Leafs Delight 200
May King's Flora 165
Thorncroft King's Patsy 165
C. C. Brightbill, Harrisburg, Pa.
Gay Hill Dixie 165
Melvin J. Burnham, Jr., Owings Mills, Md.
Pipe Creek's T. Maude 230
Shady Lane Farm's Queen 150
Shady Lane Farms Lyda 45
Shady Lane's Betsy 150
Gay Hill Warrenton 200
Shady Lane Farm's Mary 160
W. A. Chapman and Son, Gaithersburg, Md.
Pipe Creek's T. Butterscotch 300
Pipe Creek's T. Minna 500
Pipe Creeks T. Star 205
Walter Cockey, Monkton, Md.
Gay Hill Galore's Magnolia 80
Shady Lane's Farm Emily 135
Manor Valerie 190
J. W. Devese, Reisterstown, Md.
Mt. Ararat Royal Ithacan (Bull) 125
Gay Hill Honor Maid 100
Gay Hill Spring Time 135
L. W. Devese, Reistertown, Md.
Gay Hill Speckles 70
L. W. Dunkelberger, Harrisburg, Pa.
Winding Lane Cali Prim 325
Leeholme Promoter Gay Scarlett 300
Green Ideal Gertrude 2d 285
Charles Ensor, Sparks, Md.
Pipe Creek T. Bella 95
Gay Hill Valentine 125
George Gunther, Taneytown, Md.
Pipe Creek's T. Milk Maid 215
L. H. Hahn, Keymar, Md.
Gay Hill Venus 235
Winding Lane Lusty Bea 260
John E. Ensor, White Hall, Md.
Gay Hill Margaret 130
Harry G. Hopkins, Aberdeen, Md.
Pipe Creek T. Flossie 125
Mrs. Ellen Into, Westminster, Md.
Mill Dale Starlight 240
George H. Kipe, Greencastle, Pa.
Shady Lane Farm's Violet 50
Gay Hill Farms Birthday 45
Gay Hill Farms Jean 45
George M. Knight, Jr., Darlington, Md.
Pipe Creeks T. Jenny 230
Rosewood's Noble Celia 210
Daniel Koch, Harrisburg, Pa.
Gay Hill Frances 225
J. Hopkins Kolb, Harwood, Md.
Pipe Creek's T. Butterball 135
Donald Luckmiller, Watsontown, Pa.
Green L. Gretchen 2d 260
Shady Lane Farm's Betty 270
Harry Mengel, Harrisburg, Pa.
Bear Haven Maxim's Hellen 280
Mehbin Manor N. D. Alicia 190
John A. and A. Charlotte Milne, Church Hill, Md.
Pipe Creeks Jasmine 200
Kennersley Tidy's Hester 425
Shady Lane's Meadow 500
Kennersley Bonny Alma 350
Pri-Acqua's Merry Lorna 325
Green Light Graceful 2d 235
Langvalley Actorine Hula 280
F. M. Ridout, Annapolis, Md.
Pipe Creek Farm's Butter 145
Pike Creeks Fabron (Bull) 85
Emancipator's Rosie 190
B. Hamilton Roche, Glencoe, Md.
Langvalley Actorine's Sky Girl 260
Harry B. Shenk, Strasburg, Md.
Shady Lane Farm's Jewel 180
Driftwood's Rosie 210
Winding Lane Beatrice 175
Edgar L. Schaefer, Reisterstown, Md.
Midview Hermes Ben (Bull) 160
Grover Skipper, Keymar, Md.
Gay Hill Farms' Rose 45
George Snyder, St. Johns, Pa.
Pipe Creeks T. Jonquil 160
Bear Haven Mister's Rose Bell 210
Gay Hill Spar 150
Shady Lane Farm's Charlotte 275
Vernon Tracy, Freeland, Md.
Princess Burnham of Kensden 185
Melvin Wessel, Woodbine, Md.
P. C. F. Butterfinger's Perdito 85
Langwater Truant (Bull) 300
F. G. Wilson, Oxford, Pa.
Shady Lane Farm's Diana 110
Heifer Calf 25
Kermit W. Witmer, Hickory Corners, Pa.
Shady Lane Farm's Janet 210
Shady Lane Farm's Edythe 170
Alvin Worthington, Newtown, Pa.
Sunset View Joy 350

13th Dairyland Sale

THE 13th Dairyland Sale was held at Waukesha, Wis., on June 6, when 71 head sold for a total of $14,595, an average of $205.56.

Top animal was Homewood Levity Elta, that was purchased by Roberts Dairy, Elkhorn, Nebr., for $650. C. R. Dummler, Milwaukee, was the largest buyer, securing seven head for $1,885.

The sale was managed by the Phillips Sales and Pedigree Service, Waukesha, Wisconsin.

Following is the sales list:

Gilmen Bergh, Agent, Hixton, Wis.
Grandvu Phil's Aleta $80
Grandvu Phil's Dixie 80
Grandvu Phoebe 165
Stumpf's Mona Lisa 190
Carolyn Brandel, Fort Atkinson, Wis.
Stumpf's Diana 145
Lee Burlingham, Agent, Waukesha, Wis.
Raemelton Levity Petunia 225
Rosewood M. Myrtle 185
Stumpf's Nina 200
C. R. Dummler, Milwaukee, Wis.
Bridget's Faithful of Metomen 245
Leda's Topsy of Metomen 260
McKerrow's Glen Aida 370
Ridge View Slogan's Mary Ann 185
Stumpf's Blossom Time 250
Stumpf's Dawn 255
Braun Farm Prince's Echo 320
Louis C. Erdman, Jefferson, Wis.
Canary's Ultra of Oakhurst 155
Stumpf's Little Miss Muffet 200
Stumpf's Silver Kerr 220
C. E. Fruit & Son, Waukesha, Wis.
Stumpf's Polly Ann 230
Stumpf's Unpredictable Rosanne 180
Charles W. Hanson, Kiel, Wis.
Grandvu P. Lyric 75
Warner R. Heitz & Son, Ft. Atkinson, Wis.
Fawndaway Royal Lady 310
Fiebrantz Farm Clara 220
Spring Valley's Morning Glorie 260
Stumpf's Ginger 100
E. Ray Hill, Union, Ill.
Burton Lane's Supreme Penelope 295
Q. O. Main Gaylight 230
Stumpf's Millicent 200
Ray Honeyager, Mukwonago, Wis.
El-Fran's Levity Mary 220
Carl Huebner, Waukesha, Wis.
Stumpf's Goldy Locks 190
Fred Kaul, Grafton, Wis.
Grandvu Le Debell 100
E. H. and Lyle Kiesling, Jefferson, Wis.
Grandvu Mel Becky 150
Stumpf's Lazy Susan 120
Stumpf's Shirley Mae 100
Allan Kuhtz, Waukesha, Wis.
Stumpf's Rebecca 245
LeRoy Kuhtz, Waukesha, Wis.
Stumpf's Patience 315
Stanley Leverenz, Mukwonago, Wis.
Luxerin Gay Louise 190
Donald Paul Liss, Hartland, Wis.
Stumpf's Finally 35
Roy Mackie, Pickett, Wis.
Grandvu P. Adele 110
Grandvu Philtone 100
Grandvu P. Suzyloo 110
Grandvu Le Daisylieu 120
Stumpf's Mary Ellen 115
Stumpf's Susie Q. 230
Roamer's Fancette 115
Charles Maule, Dousman, Wis.
Stumpf's Starlight 80
Oscar A. Miller, Black Creek, Wis.
Grandvu Phil's Deloris 115
Spring Ridge Topsy 300
Stumpf's Cathy 200
Claire P. Nourse, Milwaukee, Wis.
Rosewood M. Prue 250
L. E. Pease, Dousman, Wis.
Stumpf's Jennifer 50
Stumpf's Trudy 185
E. C. Phillips, Agent, Waukesha, Wis.
Grandvu Royal Lira 245
Roberts Dairy, Elkhorn, Nebr.
Homewood Levity Elta 650
Hugh Roberts, Waukesha, Wis.
Glacial Meads Coronet Ike 200
J. H. Rustman, Bassett, Wis.
Grandvu Phil's Comet 290
Wm. J. Scharl, Grafton, Wis.
Grandvu Phil's Jean 225
Kuhtzdale For. May Belle 270
Ralph P. Smithyman, Rubicon, Wis.
Hi-Hopes S. M. Fancy 200
Wesley D. Tans, Mukwonago, Wis.
Patricia of Giant Spring Farm 150
Sweet Sue of Giant Spring Farm 215
Albert W. Thirene, Oconomowoc, Wis.
Sun-Blest Farms Delight 265
Wm. B. Vilter, Hartland, Wis.
Springdale Nancy Irene 360
Wey Acres Levity Annie 390
Marhawk Pretor's Beth 390
Norman H. Whitney, Ft. Atkinson, Wis.
Stumpf's Princess Ellie 270
Homer & Chester Williams, Waukesha, Wis.
Four Winds Doris 250
Stumpf's Donna 205
Walter Wood, Oshkosh, Wis.
Stumpf's Cindy 110
Eldon E. Wulff, West Bend, Wis.
Rosewood M. Charlotte 230
Wm. Wulff & Son, West Bend, Wis.
Stumpf's Pamela 105

12th Elkhart County, Ind., Sale

By M. L. Dawdy

Elkhart County, Ind., has become famous for its many good Guernseys and farmer-breeders, and the Elkhart County G. B. A. has for years staged an annual Elkhart County Sale. Such a sale was held at the Fairgrounds, Goshen, on October 23. Consignments were primarily home-bred cattle. However, six consignments came from Michigan, New Jersey and Illinois.

The 49 head, of which 47 were females, brought $13,305, for an average of $271.53. The top animal, at $625, was a three-year-old, Lockshore Crusader's Wanda, Lockshore breeding, top and bottom, consigned by R. F. Locke, Lockshore Farms, Hickory Corners, Mich., and purchased by Mervin Eby and Son, Elkhart. Second top was Yellow Creek Butterfat Rose, a five-year-old, classified Very Good, with three records, that went to Harold Jenisen and Sons, Jenisen, Mich., at $610.

Lookwell Count's Blanche, a four-year-old bred and consigned by Lookwell Farms, Elkhart, went to Daniel D. Stutzman, La Grange, on the bid of $600. Top yearling was Mulhocaway Enid Beauty, consigned by Mr. and Mrs. L. B. Wescott, Mulhocaway Farms, Clinton, N. J., that was purchased by Levi R. Hochstetler, Nappanee, Ind., for $435.

Thirty-four head stayed in Indiana, divided among 22 buyers, while seven Michigan buyers took 14 head, and Kentucky one. Four head each were purchased by Norman Kirk, Cassopolis, Mich., John D. Rutherford, Decatur, Mich., and Paul Harders, La Porte, Indiana.

The sale was under the management of the Russell George Sales Service, Lebanon, Ind., with Russell George reading pedigrees and Romayne Sherman, Goshen, auctioneer. Emerson Mithoefer, Indianapolis, and Dale Yoder, Goshen, worked the ring.

Following is the sales list:

Dale Baker, Bremen, Ind.
Valley Set Le Blossom $185
Mr. and Mrs. Daniel W. Baker and Family, Middletown, Ind.
Meadow Lane Beda 210
Arden Bay, LaPorte, Ind.
Collinwood Fore Ada 170
J. L. Coots, Finchville, Ky.
Villa Crest P. Charm 295
Mervin Eby and Son, Elkhart, Ind.
Lockshore Crusader's Wanda 625
Arthur P. Edison, Grand Rapids, Mich.
Villa Crest Comly Carol 210
Lewis F. Foster, Columbia City, Ind.
Yellow Creek H. Fawn 330
Levi R. Hochstetler, Nappanee, Ind.
Mulhocaway Enid Beauty 435
Villa Crest C. Lela 200
Paul Harders, LePorte, Ind.
Starr Farm Miss Hopeful 210
Heifer 125
Brookshire Combination's Lady 175
Brookshire Katinka 170
Edward Healey, Niles, Mich.
Meadow Lane Louise 270
Hofeller and Douglas, Valparaiso, Ind.
Cloverleaf Luluabelle Scotty (Bull) 125
M. U. and R. L. Holden and W. M. and J. W. Foster, Columbia City, Ind.
Clearland Heartsease Maid 260
Villa Crest King's Cora 275
Villa Crest C. Diamond 460
Harold Jenisen and Sons, Jenisen, Mich.
Yellow Creek Butterfat Rose 610
C. L. Jenkins and Julius Moy, Peru, Ind.
Clarlon Alett's Daisy 260
Norman R. Kirk, Cassopolis, Mich.
Lockshore Irene 350
King's Marie's Judy 260
Schragcrest Romulus May Rose 220
Shady Haven Image's Pansy 210
Raymond Korn, Athens, Mich.
Lookwell Juno's Buddy (Bull) 150
Valley Set T. Doris 275
Laurance Leer and John H. Krauter, New Paris, Ind.
Clarlon Queen Ann 260
Norgert's Baron Stella 350
Ottis U. Mast, Millersburg, Ind.
Willow Spring Prize Nancy 275
Warren B. McAfee, Hobart, Ind.
Schragcrest Golden Glory 265
Will Nimtz, Berrien Center, Mich.
King's Duchess Princess Pat 340
Gerald and Russell Riggs, Shirley, Ind.
Lookwell Valor's Betty 400
Franelen Heiress Fleta 260
Harvey Rutherford, Decatur, Mich.
Owen's Place Ptolemy's Rose 280
Collinwood Marvel Lula 370
Sugar Grove Gem's Lucy 290
John Rutherford, Decatur, Mich.
Dale of Full View Farm 135
William Schrock, Goshen, Ind.
Butterfat Royal's Patricia 255
Maurana P. Poppy 260
Clarence Smeltzer, Wakarusa, Ind.
Owen's Place Royal Prim 195
Calvin Smeltzer, Elkhart, Ind.
Schragcrest Romulus Mona 160
Joseph W. Smith and Virgil L. Todd, Ligonier, Ind.
Wilgorlan Farms Floral 400
Eugene Sprunger, Goshen, Ind.
Schragcrest Romulus Ina 165
Valley Set Le Golddrop 145
Joe Stiles, Goshen, Ind.
Colonel's Ultra Hilda 180
Chum's Forward May 185
H. E. Stoneburner, Plymouth, Ind.
Fra-Hib Noble's Madame 235
John and Henry Stoneburner, Plymouth, Ind.
Blossom's Nancy of Sugar Grove 235
Daniel D. Stutzman, La Grange, Ind.
Lookwell Count's Blanche 600

Wisconsin's Show Window Sale

By George W. Chambers

The Wisconsin G. B. A. held, as usual, a successful State Sale at Waukesha on October 10. Thirty-nine head sold for $16,430, an average of $421.28. Three bulls sold for $1,100, $1,000 and $725, respectively. The Langwater Reward bull, consigned by John S. Ames, Langwater Farms, North Easton, Mass., sold to George McKerrow and Sons Company, Pewaukee, for the top price of the sale. The Lookout Valley bull, Lookout Valley Levity Hornet, went to H. S. Peck, Green Valley, for the second high price.

Top female was Maple Crest Lord's Diane, consigned by William Frauenheim, Random Lake. She was taken by Jay W. Craig, Minneapolis, Minn., for $900. Mr. Craig, who is establishing a new herd just outside of Minneapolis, was the high buyer, taking eight head for a total of $3,930.

The sale was managed by Charles L. Dalton, field secretary of the Wisconsin G. B. A. Gavin McKerrow read pedigrees and Bud Seitz was the auctioneer. Consignors and breeders generally were agreed that the sharp demand for the good cattle in the sale indicated that the Guernsey business is in a strong position in Wisconsin.

Following is the sales list:

Robert Bauernfeind and Son, Milwaukee, Wis.
Tuck's Beady of Big Elm $280
Jay W. Craig, Minneapolis, Minn.
Woodacres Princess Q. Charming 500
Maple Crest Lord's Diane 900
Grandvu Royal Diamond 390
Eskdale Baron's Lucy 500
Gordondale Beldame 520
Bryn Farms K. Mitchie 200
Cowan Farm Mark's Aldis 580
Grandvu Royal Katinka 340
C. R. Dummler, Milwaukee, Wis.
Footprint's Viola of Z. H. 310
Chesterluck Levity Blue Belle 2d 265
Sherburne Prairie Katie 280
Leo J. Gasper, Baraboo, Wis.
Lone Acres Maiden 390
A. C. Hall, Milwaukee, Wis.
Golden Dora of Vanity 290
Future Hope N. Biddy 210
Birdie's Betty of Metomen 280
Ralph E. Hutchison, Horicon, Wis.
Reliable's Dorothea 330
John R. Kimberly, Neenah, Wis.
Luxerin Matchless Prim 625
Cowan Farm Mark's Abigail 430
Frank F. Kipp, North Prairie, Wis.
Carnival Farm Bernice 220
Mr. and Mrs. Nick Malz, Union Grove, Wis.
Burton Lane Thor's Roxanne 350
Princess Daisy of Elm Home 370
Burton Lane Thor's Orchid 295
R. D. Mayer, Bigelow, Minn.
Outlook Hill's Vida 210
George McKerrow and Sons Co., Pewaukee, Wis.
Langwater Reward (Bull) 1,100
Clair P. Nourse, Milwaukee, Wis.
McKerrow's L. C. Jewel 550
Lookout Valley Levity Marabell 875
Braun Farm B. Blanche 300
Burton Lane Thor's Sweetheart 300
H. S. Peck, Green Valley, Wis.
Lookout Valley Levity Hornet (Bull) 1,000
E. C. Phillips, Agent, Waukesha, Wis.
Curtiss Candy Levity Babe 250
Bonnie View Ester 300
Wern's Levity Nell 160
Future Hope N. Becky 285
Climax's Daisy's Dewdrop 325
Golden Knoll Ginger 275
Joseph L. Raynor, Waukesha, Wis.
Hermitage View's Beauty 600
Schlesner Bros., Johnson Creek, Wis.
Merrymaker's Freda 320
Fred Sy, Kiel, Wis.
Woodacres Majestic Leader (Bull) 725

Karl D. Kastendieck

DEATH claimed one of the leading citizens and dairymen of Billings, Mo., when Karl D. Kastendieck, 56, died on November 1 in a Springfield Hospital. Mr. Kastendieck had been very active in civil affairs in the community throughout his life.

A member of The American Guernsey Cattle Club, joining on August 28, 1944, he was best known for his herd of registered Guernseys which he had developed on his Cloverdale Farm. He was one of the first members of the Billings Guernsey Association, serving as its president for many years, and at the time of his death was a member of the sale committee, having served on it for the past eight years.

A very successful farmer, Karl was a leader in conservation work in the county. He had won several "Balanced Farming" awards throughout the years in both county, district and state. A quiet, unassuming man, he had long ago gained the respect of his neighbors and friends for his keen judgment, fairness, and integrity. His death is a great loss to the Billings community.

ANTHONY T. YONKMAN

Herds Classified

A total of 778 cows in 32 herds were classified in the territory of Elmer Meadows during the period from October 9 to October 28 by L. V. Wilson, official classifier.

A summary of the results shows 36 were rated Excellent, 283 Very Good, 290 Desirable, 134 Acceptable, and 35 Fair.

The herds classified were those owned by breeders in the following states: IDAHO, Ernest Escott, Shelley; St. Clair Farm, Idaho Falls; Fentress H. Kuhn, Middleton; A. L. Reeb, Meridian; Roy K. Boggs, New Plymouth; Joe Pritzl, Payette; W. W. Rhodenbaugh, Caldwell; N. W. and John W. Olsen, Blackfoot; Norval Dobson, Bonners Ferry, and Wayne T. Pruitt, Bonners Ferry. OREGON: E. F. Calhoun, Grants Pass; Buford and Orville L. Brown, Woodburn; Albert and Dorothy Hawn, Leaburg; Hans Leuthold, Tillamook; H. C. Maynard, McMinnville; Harry Ebsen, Astoria; Oregon Agricultural College, Astoria; Fred Rudat, Jr., Brownsmead, and Ben Nelson and Son, Medford. WASHINGTON: Sidney Butts, Morton; Mr. and Mrs. Warren D. Smith, Ethel; H. L. Eldridge, Washougal; S. P. Tague, Sequim; Charles A. Damon, Bow; Jim Ferguson, Mount Vernon; Floyd M. Sandell, Bellingham; W. P. Wills, Burlington; George M. Dynes, Mt. Vernon; Merrill M. Dodge, Ellensburg; E. M. Russell, Wapato; A. Winters, Wapato, and State College of Washington, Pullman.

Chat . . .

The Leslie Borges Nor-Les Dairy, Banta, Calif., owns a grade Guernsey that in seven lactations, the last one incomplete, has made a lifetime record to date of 5076.7 lbs. of butterfat, all records made on DHIA test. Known as T-10, she is a daughter of Matapa Zeke's Honey Count, a USDA Proved Sire, showing an increase of 52.7 lbs. of fat.

SEE THE DIFFERENCE! Calf on right is average of groups fed Kaff-A with Hidrolex; averaged 1.4 lbs. gain per day to gain 82 lbs. in 8 weeks nursing period. Calf on left is Ragsdale whole milk standard weight for same age; gained a third pound less per day.

KAFF-A with HIDROLEX*

1/3 FASTER GROWTH

than whole milk standard

10% faster growth than replacer without Hidrolex

Test after test shows that new Kaff-A with the miracle ingredient, Hidrolex, is years ahead of other calf nursing programs. At Consolidated experimental farms, where more than 3,000 calves have been raised, Kaff-A with Hidrolex is breaking all records. Baby heifers on the new Kaff-A grow ⅓ faster than Ragsdale whole milk standard; 10% faster than calves on milk replacer without Hidrolex.

If you've been feeding whole milk or old-style replacers, try new Kaff-A on your next calf and see the difference. Sell all your milk after colostrum and let new Kaff-A reduce scours and feed costs; give you big growthy slick-haired heifers—the best herd replacements you ever raised. Get new Kaff-A with Hidrolex, antibiotic and vitamins, today from your feed dealer or milk hauler.

*Hidrolex is the registered trademark for dried hydrolyzed whey manufactured exclusively by Consolidated Products Company

CONSOLIDATED PRODUCTS COMPANY, DANVILLE, ILLINOIS

Division Offices: Des Moines, Ia., Rogers, Ark., Atlanta, Ga., Lancaster, Pa., Sacramento, Calif.
Makers of Hidrolex, Semi-Solid Emulsions, Pex, Sparx and Kaff-A. © 1953

4-way treatment
gives fast results...

WHEN
SCOURS
STRIKES

...makes control
safer, surer, more economical

POWDER
KAO-STREP®

DIHYDROSTREPTOMYCIN SULFATE WITH PECTIN,
KAOLIN AND ALUMINA

KAO-STREP used as a drench:

- Checks diarrhea
- Gives powerful antibiotic action effective against a wide variety of organisms
- Inactivates bacteria and toxins in the intestinal tract
- Coats and protects intestinal wall
- Reduces loss of fluids
- Relieves irritation
- *Supplied:* Bottles of 45 grams powder

ON SALE AT YOUR DRUGSTORE OR
ANIMAL HEALTH PRODUCTS SUPPLIER

Wyeth

PHILADELPHIA 2, PA.

A. "Tony" JARDINE

PURCHASING AGENT **HERD MANAGEMENT**

After many years' experience with the leading herds, I am sure I can be helpful in selecting or improving your herd.

Doylestown, Penna.
Box 81

IMPORTING **EXPORTING**

Telephone: PLUMSTEADVILLE 2853

14th Dairyland Sale

THIRTY-SEVEN head of Guernseys sold for a total of $8,135, an average of $219.86, in the 14th Dairyland Sale, held at Waukesha, Wis., on October 31.

Top bull, and top animal of the sale, was Tomah Lucero going to Joseph L. Raynor, Waukesha, for $460. Five bulls were sold for an average of $218. Spring Ridge Babbie was the top female, being purchased by Carl Malz, Union Grove, for $345.

High buyer in numbers as well as in money was A. C. Hall, Milwaukee, who secured nine animals for a total of $1,995.

The sale was managed by the Phillips Sales and Pedigree Service, Waukesha.

Following is the sales list:

R. M. Aplin, Waukesha, Wis.	
Anchor Point Harvest Jason (Bull)	$130
R. W. Cooling, Sussex, Wis.	
Anchor Point Pure Heloise	185
Secret's Jean of Fulton Farm	195
Harry Dopke, Pewaukee, Wis.	
Lookout Valley Levity Bondsman (Bull)	150
C. E. Fruit & Son, Waukesha, Wis.	
Wey Acres Colonel's Lady	225
Leo J. Gasper, Baraboo, Wis.	
Torrey Farm Majesty's Priscilla	200
A. C. Hall, Milwaukee, Wis.	
Anchor Point Pure Heide	170
Cozy Nook's June Lady	185
Glacial Meads Coronet Dawn	260
Homestead Pollikins	225
Lakewood S. Lettie	220
McKerrow's Madam Arden	270
Owendale Dude's Gwyn	225
Premier Professor Lady	190
Shoreland Fay	250
Carl & Clinton Hartway, Park Falls, Wis.	
Farview Hannibal's Susie	175
King's Peony of Maple View	250
Max Horwatich, Pewaukee, Wis.	
Rosewood N. Alberta	200
Theodore Jaquish, Loganville, Wis.	
Tomah Levity Honoria	100
Hubert P. Kipp, North Prairie, Wis.	
Homestead Nannie	210
Lakewood Farms, Malcolm J. Boyle, Trustee, Mundelein, Ill.	
Grandvu Royal Bella	310
Donald Paul Liss, Hartland, Wis.	
Shoreland Donna Marie	140
Mader Farm, George Mader, Germantown, Wis.	
Q. O. Cissie's Fabron (Bull)	245
Carl Malz, Union Grove, Wis.	
Spring Ridge Babbie	345
E. C. Phillips, Agent, Waukesha, Wis.	
Elderbrook Julip's Babe	160
Grandvu Royal Corine	200
Levity Maybell	195
Q. O. Paul's Elana	220
Leslie E. Pike, Caledonia, Wis.	
Elderbrook's Beauty's Flash	160
Joseph L. Raynor, Waukesha, Wis.	
Farview Realist's Grand Lady	235
Tomah Lucero (Bull)	360
R. H. Sanders, Elkhorn, Wis.	
Premier Conqueror's Jean	280
Superb's F. P. Bobling	240
Wern's Comet's Kay & Calf	290
Wesley Tans, Mukwonago, Wis.	
Lakewood Mercury (Bull)	250
Tomah Bright Eyes	215
W. L. Wendt, Waukesha, Wis.	
Fawndaway Fancier's Princess	320

Applicants for Membership

THE following Guernsey breeders have applied for membership in The American Guernsey Cattle Club:

MARYLAND: J. R. T. Alford, Claiborne, recommended by Gordon Hall.

MISSOURI: Sunnymede Farms, Inc., Bismarck, recommended by Harry A. Herman.

Specialized Service For Farm Owners

SURVEYS-CONSULTATION-MANAGEMENT-BOOKKEEPING-LIVESTOCK SALES

We offer a confidential helpful service based on many years of farming and livestock experience in over 20 states.

Full information upon request. Ask for folder.

BURLINGAME, FIELD, PIERCE & BROWNE, INC.

158 MAIN STREET, PUTNAM, CONNECTICUT
518 TURKS HEAD BLDG., PROVIDENCE 3, R. I.
and
45 WEST 45TH STREET NEW YORK 19, N. Y.

Daisy Cattle Markers

Solid brass tags and brass-plated chain.

No. 21—FOR NECK. Adjustable. Tags numbered both sides. $13.25 per dozen.

No. 17—FOR HORNS. Adjustable. $9.20 per dozen.

No. 38—DOUBLE PLATE NECK CHAIN. Upper portion strap, lower portion chain. $14.50 per dozen.

Write for catalog. Sample mailed for $1.00.

GOLDEN ARROW FARMS
Dept. 7 Box 7 Huntington, Indiana

PATENTED
KANT-KOM-OFF COW BLANKETS

LINED or UNLINED
• ALL SIZES
• ALL COLORS
$4.95 and up

TAILORED TO FIT

R. LAACKE CO.

1033 W. Walnut St. • Milwaukee, Wis.

35 MM color slides of Grand Champions at all National Guernsey Shows since 1948, as well as some other winners now available for private or classroom use at $1.00 each.

List of individual Guernseys supplied on request. Subjects copyrighted.

STROHMEYER & CARPENTER
P. O. Box 788
White Plains, N. Y.

VETERINARY PRODUCTS DIRECT to YOU

All the latest effective treatments employed by leading veterinarians and herdsmen. *Discounts available on quantity shipments.*

Write for our Dairy Bulletin and Veterinary Catalog.

ANCHOR SERUM CO.
of INDIANA, INC.
INDIANAPOLIS 6, INDIANA

ROPE HALTERS Postpaid $1.45 Each

10 OR MORE $1.35 EACH
CANADA ADD 10¢ EACH

Extra Superior Manila Rope assembled with plated metal clamps. Adjustable to any size animal. Strong, neat, attractive, a stable or show halter all in one. Prompt shipment. Check with order please.

MAC-RĀ COMPANY
SANTA BARBARA · CALIFORNIA

NUTRITION AND REPRODUCTION

By LOGAN T. WILSON, PH.D

The first week in November I was in Southeastern Pennsylvania and then at the Cornell University Nutrition Conference. At both places I was impressed again with the importance of getting good reproduction in cattle. The cows in a herd that don't reproduce are an aggravation to the herdsman. Also, I talked to several farmers who have had early scours in young calves during the late winter and early spring. As I indicated last month this results from low Vitamin A intake of the pregnant cow and about the only remedy is to feed more Vitamin A the last 4 to 6 weeks before calving.

DR. WILSON

At the Cornell Nutrition Conference there were two papers on the effect of three levels of nutrition during growth on sexual development and reproduction. The report on raising young bulls showed that a high level of nutrition results in bulls that can be used for semen production at an earlier age. With heifers it was found that a high level of nutrition resulted in the first heat periods occurring at an earlier age. Also the heifers on the lowest level of nutrition had more difficulty in calf birth at the first calving. However, when these three lots of heifers were liberally fed during their first lactation, the level of milk production was essentially the same for all three groups, and the same applied to following lactations. Figures from some Danish work along the same line were also given which showed that heifers grown out on lower levels of nutrition stayed in the herd considerably longer than those on the higher levels. In other words, breeding failures showed up more quickly in the cows which had been raised on a high level of feeding.

This work is still not conclusive but does indicate that heavy feeding of growing heifers for maximum weight gain and development is of questionable value. This confirms the general opinion of beef cattle men that bringing breeding animals to a high finish for show purposes tends to handicap them for good reproduction later on.

It appears that the nutritional deficiencies which most commonly reduce reproductive efficiency are those of Vitamin A, phosphorus, and some of the trace minerals such as iodine and manganese. Some of these deficiencies are more prevalent during periods of drought such as we have had in a good many areas this past year. Our Big "H" Milk Popper and Fitting Feed are well fortified in these nutritional factors and we feel sure that they can be a big help in obtaining better reproduction in dairy cattle.

If you have any specific questions on this subject, write me at Honneggers' & Co., Inc., Department C. Fairbury, Ill.

(advertisement)

Seath and Shultz
SALES SERVICE

Consignment and Dispersal Sales—Private Sales
Consultant Service on Management and Breeding Problems
—Your Inquiries Invited—

MIKE SEATH
Far Hills, N. J.
Ph. Millington
7-0623M

E. M. GRANGER, JR.
Auctioneer

EARL SHULTZ
Peterborough, N. H.
Ph. Peterborough
124

Sales Flash

AN average of $669 was paid for the animals sold in the recent Pate Invitational Sale held at Trenton, New Jersey. Lynbrook Royal Levity topped the sale at $3,500, McDonald Farms Pre Tommy was the top bull at $1,500, while McDonald Farms Le Redbird, a heifer, and Laxumont Maxim Brocade both sold for $1,400. Coldspring's B. R. Kitty brought $1,350.

Free Movies

GUERNSEY breeders, 4-H Clubs and FFA people now have available to them, through the J. I. Case Company, educational movies on a wide range of subjects produced in 16mm in color and sound. These movies may be obtained free of charge by writing to the J. I. Case Company, Racine, Wisconsin.

Chat . . .

Otis O. McIntosh, who for the past 10 years was a director of public relations for the Ralston Purina Company, was given the annual Award of Merit by collegiate livestock judging coaches at the American Royal Livestock Show in Kansas City.

Mr. McIntosh has served as associate superintendent of the American Royal livestock judging contest for the past seven years.

GRAHAM SCHOOL

A SCHOOL FOR CATTLEMEN

SATISFIED CUSTOMERS: This is a school where we must satisfy our customers, not for today but the instructions must stand the test of time.

We defy any other school in the world to show a higher percentage of successful men or any other class of men that have redeemed a higher percentage of barren (sterile) cows.

If a student fails it is his own fault. The instructors of this school stand ready to go to the farm, after the student attends school and has tried and failed, and stay until he does make good.

If he is not satisfied after a visit to the farm his tuition and all traveling expenses will be refunded without any question.

Ask our students to show you a normal, healthy calf from every cow annually. A calf from every cow annually is a better test than any blood test.

Write for catalog which tells the whole story. Ask for the names of our students in your locality.

GRAHAM SCIENTIFIC BREEDING SCHOOL

Dept. GJ - 53 216 East Tenth Street Kansas City, Missouri

Seven of the seventeen schools have been conducted. Next schools of the 1953 and 1954 season will be conducted at:

Minneapolis, Minn.	Minnesotan Hotel	Dec. 15-19, 1953
Newark, N. J.	Essex House Hotel	Jan. 5-9, 1954
Cincinnati, Ohio	Sheraton-Gibson Hotel	Jan. 12-16, 1954
Kansas City, Mo.	Pickwick Hotel	Jan. 19-23, 1954
Richmond, Va.	John Marshall Hotel	Feb. 9-13, 1954
Harrisburg, Pa.	Wm. Penn Hotel	Feb. 16-20, 1954
Chicago, Ill.	Maryland Hotel	Feb. 23-27, 1954

Marion County, Ind., Mid-State District Show

By Ruth George

The Marion County, Ind., Mid-State District Show was held on August 14, at the New Bethel Fairgrounds. Emerson Mithoefer, Indianapolis, was in charge of the show, and was ably assisted by Kenneth Tate, manager of Normandy Farm, New Augusta, and Paul List, manager of Sleepy Hollow Farm, Indianapolis.

There were 125 entries in the Guernsey show from 28 different farms. The total of all breeds was 250, hence there were as many Guernseys as the Holstein, Jersey, Brown Swiss and Ayrshire shows combined. Everyone commented on the high quality of the animals shown, the number that were out, and the general management of the show.

Judge for all breeds was Edward Pruett, Red Cross Farm, Winchester, Ky., veteran Guernsey breeder and accredited judge.

Special prizes were provided by the Mid-State G. B. A. for the winners. A trophy was also awarded by Erwin K. Wetzel, White Lick Farm, Mooresville, for the best cow in milk, bred and owned by exhibitor. This trophy was won by Fuller Farms, Inc., Shelbyville, with a three-year-old cow.

Following is a list of awards:

Senior and Grand Champion Bull

Ideal's Pearl King, Erwin K. Wetzel, Mooresville.

Junior Champion Bull

Maple Drive Masterman, Doris Virginia Cox, Zionsville.

Senior and Grand Champion Female

Mithoefer's Bonnie Pandora, Ronald W. Hoppes, Indianapolis.

Junior Champion Female

Normandy Hopeful, Larry Tate, New Augusta.

Bull Calf, Under 1 Year

1, Entry, Fuller Farms, Inc., Shelbyville; 2, White Lick Nora's Prince, Erwin K. Wetzel; 3, Entry, Doris Virginia Cox.

Bull, 1 Year and Under 2

1, Maple Drive Masterman, Doris Virginia Cox; 2, Entry, Fuller Farms, Inc.; 3, Henslee Farms D. Dictator, Hayes W. Jones and Merritt A. Borden, Fairland.

Bull, 2 Years and Over

1, Ideal's Pearl King, Erwin K. Wetzel; 2, Eagle Valley J. Honor, John W. Toll, New Palestine.

Heifer Calf, Under 1 Year

1, White Lick Royal Marcha, Erwin K. Wetzel; 2, Entry, Lee Seale, Lebanon; 3, Entry, Fuller Farms, Inc.

Heifer, 1 Year and Under 18 Months

1, White Lick Jupiter's Rosbud, Erwin K. Wetzel; 2, Henslee Farms D. Kitolene, Emerson J. Mithoefer and Daughters, Indianapolis; 3, Entry, Fuller Farms, Inc.

Heifer, 18 Months and Under 2 Years

1, Normandy Hopeful, Larry Tate; 2, White Lick Royal Margo N., Nick E. Wetzel, Mooresville; 3, Entry, Fuller Farms, Inc.

Cow, 2 Years and Under 3

1, Mithoefer's Bonnie Pandora, Ronald W. Hoppes; 2, Entry, Charles Huff; 3, Entry, Fuller Farms, Inc.

Cow, 3 Years and Under 5

1, White Lick Private's Hollilyn, Erwin K. Wetzel; 2, Entry, Fuller Farms, Inc.; 3,

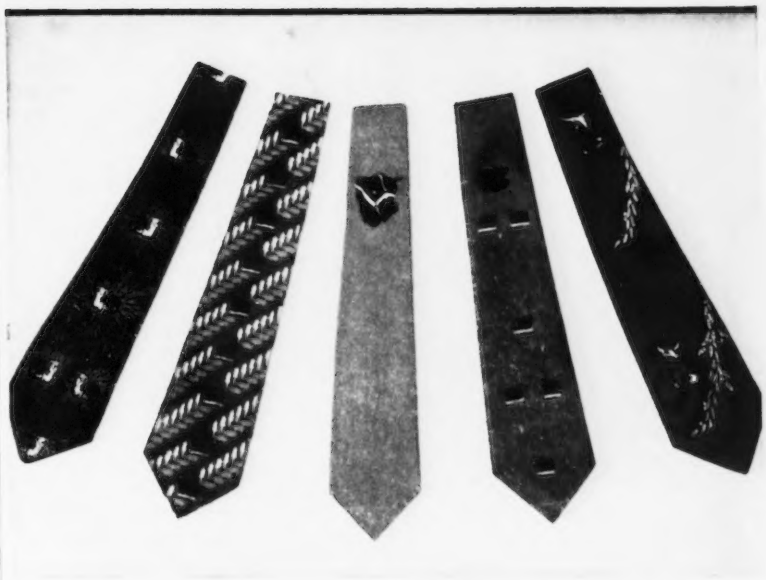

If he's a "GENTLEMAN" CATTLE BREEDER...

give him the perfect gift this Christmas...

an Exclusive GENE DENTON TIE

Pure inspiration in Imported French Silk Twill for "beau brummels" who raise prize cattle and want the world to know it in the nicest way. Order the breed that reflects his interest. **7.50 each**

#1—HEREFORD in the Meadow: All Hereford gold-and-white on autumn brown with beige—charcoal grey with gold—light navy with grey.

#2—ANGUS in the Pine: All Black Angus on pompeian red with white and blue—aubusson brown with white and gold—suede grey with white and gold—light blue with white and red.

#3—PRIZEWINNER: The magnificent head of a million-dollar Black Angus sire with white halter on smoke grey, bronze brown or ruby red.

#4—STAR SUCCESS: Angus head, cattle and stars—in same subtle color combinations as #2.

#5—GUERNSEY in Clover: All in Natural Guernsey gold-and-white on autumn brown with beige—light navy with grey—charcoal grey with gold.

Gene Denton Ties

Please state second choice of color when ordering by mail.

1 West 57th St. N.Y. 19, N.Y.

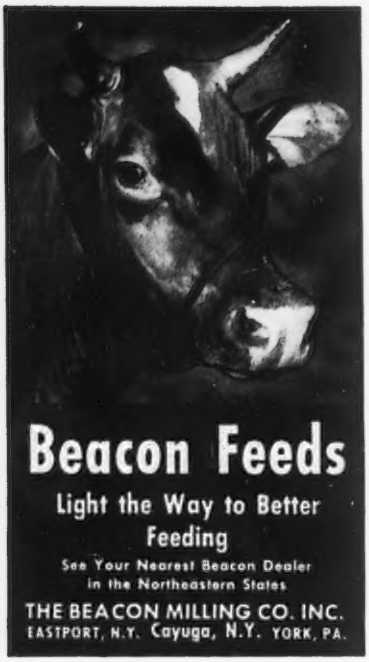

JUST OUT!
BIG 1954
"CATTLE-LOG"
The Book of
"A THOUSAND AND ONE"
LIVESTOCK ITEMS
SEND FOR IT
GEO. F. CREUTZBURG & SON
DRAWER 152 WAYNE, PA.

Our Herd Is Strong In The Blood Of Two Proved Cow Families—VERNELL NORMA, 10940—575—5yrs—305C—868 T. M., 6 A. R. daughters. **FAIRLAWN ANNABELLE,** 9876—528—9yrs—305C—3x, 2 A. R. daughters.
Stock For Sale . . . Write Us Your Needs
LOUIS GRABOWSKE **AACHEN FARM**
LEO GRABOWSKE **Merrill, Route 1, Mich.**

Lilac Lawn Golden Bell, Emerson J. Mithoefer.

COW, 5 YEARS AND OVER

1, Entry, Fuller Farms, Inc.; 2, Entry, Fuller Farms, Inc.; 3, Val-lea Hope, Clair R. Paris and Son, Franklin.

GET OF SIRE

1, Entry, Lloyd Simmons; 2, Entry, Lee Seale; 3, Entry, Erwin K. Wetzel.

PRODUCE OF DAM

1, Entry, Fuller Farms, Inc.; 2, Entry, Erwin K. Wetzel; 3, Entry, Doris Virginia Cox.

Subscribe to the Journal

1 year	- -	$2.00
2 years	- -	3.00
5 years	- -	5.00

Chat . . .

John Lyman, Middlefield, Conn., a member of the GOLDEN GUERNSEY Advisory Council, was given a write-up in the New England Homestead for October 24. According to S. Silverstein, Mr. Lyman, who not only raises Guernseys but apples, says, "Apple's Beauty is Only Skin Deep."

Extension Dairyman Bob Fitzsimmons, at the University of Vermont, has a leave of absence for a year to work on his PhD degree at Rutgers University. "Bob" has helped materially with the Dunn Trophy Committee in visiting young Guernsey breeders in Vermont.

Piedmont Interstate Fair

BY C. J. JACOBS AND MACK ALMAN

THE Piedmont Interstate Fair was held at Spartanburg, S. C., the week of October 12, with Guernseys judged by William F. Moss, Assistant Commissioner of Agriculture for the State of Tennessee.

Competition was more than keen as was felt and indicated by the large number of spectators at the ringside. Judge Moss endeared himself in the hearts of a great many people who watched him carefully and thoroughly examine every animal in the ring.

Total entries in the dairy department numbered 386, with Guernseys having 128 and leading all breeds with the number of animals exhibited. Prior to 1947, this fair was known as the Spartanburg County Fair, and that year the total number of cattle exhibited was approximately 100 in the entire dairy department. The fair was also enlarged to include, Union, Cherokee, Laurens and Spartanburg Counties in South Carolina and Polk and Rutherford Counties in North Carolina. Limits to these six counties, however, do not apply to livestock exhibits, so entries from anybody, anywhere, are accepted in the livestock classes.

The one thing most responsible for the tremendous growth of this fair and the dairy cattle show is the interest the directors have in 4-H and FFA. They have also felt that the majority of premiums should be placed on fitting and showing, since showing is in a great degree an exhibit of the work that the boys and girls have done rather than an exhibit of what they had money to go out and buy.

The fair gives a trip to the International Livestock Exposition in Chicago or to The American Royal in Kansas City to the top boy or girl in fitting and showing from each of the six counties mentioned. In addition, there are three trips to the same places that are given at large so that other counties having boys or girls participating in the show may also be eligible to win. This makes a total of nine trips awarded on fitting and showmanship. When the elimination of those nine trips has been made, the winners are asked to come back into the show ring with their animals and a champ of the champs is picked and awarded a $1,000 college scholarship.

It is believed by a large number of people that this will soon be one of the top fairs in the South if it continues to grow and make progress during the next several years at the same rate that it has since 1947. The fair committee has kept pace with the growth of the fair by building two new cattle barns. One is for housing dairy cattle and the other for beef cattle. They have plans now to build another barn and hope to build a show arena in the near future.

Following is a list of awards:

SENIOR AND GRAND CHAMPION BULL
Appin's Uplift, W. W. Alman, Jonesville.

JUNIOR CHAMPION BULL
Quail Roost Duchess' Maxim, W. W. Alman.

SENIOR AND GRAND CHAMPION FEMALE
Sonnylaine Noble Maid, W. W. Alman.

Safer . . . Happier

thanks to Christmas Seals!

Like a protective radar network, a barrier formed by Christmas Seals helps to guard us against tuberculosis.

The money which *you* donate for Seals fights TB the year round—with continuing medical research, education, rehabilitation, and case finding.

To keep the barrier high, send your contribution today, please, to your tuberculosis association.

Buy Christmas Seals

You can read this story about mastitis and the antibiotics in 60 seconds—

The story about antibiotics and the way they work is an interesting one. Some of them (and there are many) kill one kind of germ—others kill different kinds of germs. Some don't kill the germs at all. Still other kinds of antibiotics just put the germs to sleep and let the body's own germ-fighting powers do the killing job.

Penicillin, first antibiotic to be discovered, has the power to kill certain germs among the several mastitis-causing organisms (like Streptococcus agalactiae). Dihydrostreptomycin, another important wonder drug, goes after other kinds of germs (like Aerobacter aerogenes, and Escherichia coli). Bacitracin, a newer antibiotic, gets after certain germs the other two may miss (certain staphylococci, and streptococci species). These three antibiotics have the power to lick practically all of the kinds of germs causing mastitis we know about.

Scientists have found another interesting fact about antibiotics—when two or three are used together they do a better job than any one used separately; therefore, organisms affected by any of these antibiotics die more rapidly due to the stronger germ-killing effect of the combination. It is as though you added 3 plus 3 and the sum added up to 9! This behavior is called synergistic action.

Some kinds of organisms causing mastitis can be controlled by one kind of antibiotic and others take two or more antibiotics *plus* powerful synergistic action to knock them out. On the farm it is impossible to tell which form of mastitis your cows have without careful laboratory analysis. No single antibiotic made or known of today has the power to control all forms of organisms causing mastitis. Think that over for a minute!

We make and sell a product for the control of mastitis called TRIBIOTIC Ointment. It contains all 3 of the antibiotics we talked about above, plus an exclusive new ointment base which uses the milk as a carrier to deliver the germ-killing action of the antibiotics. One of the test tubes pictured on this page shows how this new base allows rapid spreading of the medication when added to milk. The ointment dissolves almost instantly to get its antibiotics right to the troubled areas. Only this new base (developed in the Wyeth laboratories) does this part of the job so well.

We believe TRIBIOTIC is the best product you can buy to control mastitis. It is the only 3-way attack product on the market with this important new ointment base. We would like you to try TRIBIOTIC and prove to yourself how effective it is.

Here's how new base spreads!

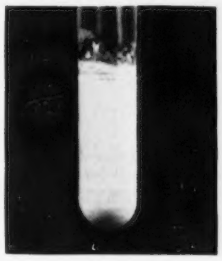

TRIBIOTIC ointment base

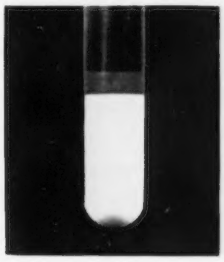

Ordinary ointment base

(Dye added to both solely to show results)

ointment

TRIBIOTIC®

penicillin • dihydrostreptomycin • bacitracin

- New exclusive fast spreading base.
- Comes in handy one-pinch single dose tube.
- Does not need to be refrigerated.
- Won't discolor the milk.
- Economical because fewer tubes are needed.

NOW AT A NEW LOW PRICE

89¢ A TUBE

Tribiotic is available in Canada as Triovet*.

AVAILABLE FROM YOUR DRUG STORE OR OTHER ANIMAL HEALTH PRODUCTS SUPPLIER

*Trademark

Wyeth ®

PHILADELPHIA 2, PA.

Who says so?

Artificial Breeding Technicians SAY SO!

They don't guess. They KNOW and they SAY,

REX WHEAT GERM OIL

helps cows conceive.

Manager, ... Breeding Assn., Miss.

. . . Used Rex Oil many years . . . increases motility, sperm . . . helps cows conceive.

Technician, ... Breeding Assn., Louisiana

5 Heifers would not settle . . . Given Rex Oil, served, 3 settled . . . one cow went one year without settling, given Rex Oil, settled after 1st service.

Technician, ... Breeding Assn., Iowa

Experimented with 10 non-breeding cows, different herds, 9 settled after getting Rex Oil.

Technician, . . . Breeding Co-op., Kentucky

Selected 3 non-breeding cows, given Rex Oil. All 3 cows conceived.

Technician, ... Breeding Assn., Wisconsin

. . . 4 cows in separate herds, typical "shy" breeders, given Rex Oil. 3 settled after first service, one after third service.

Technician, ... Breeding Assn., Arkansas

. . . gave Rex Oil to 20 cows, different herds. Each cow bred more than 3 times. 12 conceived after 1st service, 4 on second service; 2 on third service.

Technician, ... Breeding Assn., Texas

Holstein cow bred 13 times; Jersey cow bred 7 times; milking shorthorn bred 7 times . . . all failed to conceive. Given Rex Oil, all conceived.

Technician, ... Breeder's Co-op., North Carolina

Different herds with non-breeders

Herd A	3 cows	2 conceived
Herd B	1 cow	0 conceived
Herd C	3 cows	3 conceived
Herd D	1 cow	0 conceived
Herd E	1 cow	1 conceived

Cows were picked by farmers as poor breeders.

County Agent, ... Tennessee

We use Rex Oil with great success on animals showing nothing wrong with cervix, uterus or ovaries. 90% of the so-called sterile cows conceive after a treatment with Rex Wheat Germ Oil before service.

County Agent, ... North Carolina

Our tests with Rex Oil were conducted on cows that would not conceive. Three of the cows conceived after being given the wheat germ oil. The fourth failed to conceive.

Technician. . . . Breeding Assn., Kansas

Seven farmers used Rex Wheat Germ Oil on cows that would not conceive. 9 out of 11 cows conceived promptly after receiving Rex Oil. One failed. One heifer 22 months old did not conceive.

Yes, artificial breeding technicians don't guess. They know, and they say, Rex Oil helps cows conceive.

PRICES: Pint $3.50; Quart $6.00; Gallon $19.00.

Lower prices for 5 gallons or more.

SEND FOR PAMPHLET "REX OIL FOR CATTLE"

VIOBIN CORPORATION

MONTICELLO, ILLINOIS

BULL CALF, UNDER 6 MONTHS

1, Langcroft Royal Actor, E. E. Langley.

BULL CALF, 6 MONTHS AND UNDER 12

1, Rainbow View Prince, John Wayne Kimbrell, Inman.

BULL, 1 YEAR AND UNDER 18 MONTHS

1, Quail Roost Duchess' Maxim, W. W. Alman.

AGED BULL

1, Appin's Uplift, W. W. Alman.

HEIFER CALF, UNDER 6 MONTHS

1, Pleasant View Fern Debbie, W. W. Alman; 2, Valleyrun L' Aiglon's Jean E. E. Langley, Union; 3, Sunny Acres N. Connie, Ben P. Dunagin, Spartanburg.

HEIFER CALF, 6 MONTHS AND UNDER 12

1, Langcroft Echo's Beauty Queen, E. E. Langley; 2, Laurel Creek Majors Ann, Dexter Lee Watson, Jonesville; 3, Reid's Lady, Robert B. Reid, Richburg.

HEIFER, 1 YEAR AND UNDER 18 MONTHS

1, Lucy's Bright Lady, Gage Carpenter, Chester; 2, Valleyrun Kinsman's Marietta, E. E. Langley; 3, Pleasant View Mark Caprice, W. W. Alman.

HEIFER, 18 MONTHS AND UNDER 2 YEARS

1, Pleasant View Mark Jenny, W. W. Alman; 2, Pleasant View Fern Gussie, W. W. Alman; 3, Fairlawn K. Rosette, E. E. Langley.

COW, 2 YEARS AND UNDER 3

1, Pleasant View Fern Primrose, W. W. Alman; 2, Edisto Farms Maxim Mary Eloise, Sara Faye Dunagin, Spartanburg; 3, Duke's Helen, Grace Reid, Richburg.

COW, 3 YEARS AND UNDER 4

1, Valleyrun Melba's Juanita, E. E. Langley; 2, Hillbright Coronet Princess, J. L. Dunagin and Son, Spartanburg; 3, Reid's Fashion Jean, John C. Reid, Richburg.

COW, 4 YEARS AND OVER

1, Sonnylaine Noble Maid, W. W. Alman; 2, Renabie Majesty's Merrymaid, W. W. Alman; 3, Sonnylaine Supreme Cleopatra, E. E. Langley.

PRODUCE OF DAM

1, Gaden O. Corpening, Tryon, on produce of Queen's Princess of Mills River.

GET OF SIRE

1, W. W. Alman on get of Appin's Uplift.

BREEDERS YOUNG HERD

1, W. W. Alman.

12th Annual Murphy, N. C., Consignment Sale

THE 12th annual Murphy Guernsey Consignment Sale was held at the Cherokee County Fairgrounds, Murphy, N. C., on September 29. Thirty-one head sold for a total of $7,040, an average of $227.10.

Two animals brought $400 each to top the sale, Belmont View Ned's Adabelle, being purchased by R. L. Cowan, Sweetwater, Tenn., and Hamilton County Maxim Ella that sold to Ruth Webb, Hixson, Tenn. Robert B. Coker, Canton, Ga., secured the high bull, Hamilton County Free Baron for $325.

The sale was sponsored by the Cherokee County G. B. A., and the sale committee consisted of A. Q. Ketner, G. H. Farley, J. Franklin Smith, president of the Cherokee County G. B. A., Willie Russell, Nolan Wells and Randolph Shields.

Following is the sales list:

Jerry Anderson, Hayesville, N. C.
Eskdale Holliken's Bulia $225

Hoof Trimming
Write
ROGER DALE BACON
Box 314, North Oxford, Mass.
Phone Oxford 7-4495

Top position available for a single man, preferably young. A real opportunity to work with a small, select herd. Testing, showing, excellent living conditions.

Box 96
Guernsey Breeders' Journal
Peterborough, New Hampshire

Tell The Story With
DISPLAY SIGNS
Attractive — Practical
Convenient — Useful

These attractive display signs are chrome framed, glass covered, with white solid plastic display lettering attractively spaced on a black felt background.

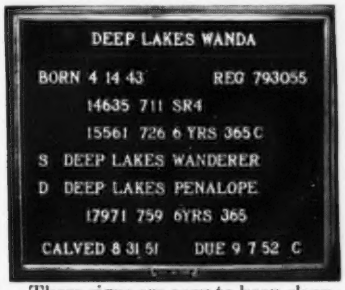

These signs are easy to keep clean, dust free and moisture proof. They have hooks for easy hanging and copy can easily be changed.

SIZES
7¾" x 15" with 100 letters—$4.95
12 " x 15" with 150 letters—$6.95
(Prices quoted are for orders of 10 or more)
Frames for 62 ancestor pedigrees—$4.95

AGENTS WANTED

For Complete Information and Samples Write
WILLIAM CHILCOAT
Deep Lake Farm — Lakeville, Conn.

FRED C. WETMORE CO.
LIVESTOCK PHOTOGRAPHERS
4323 W. 143rd St., Cleveland 11, O.
Phone: WINTON 1-8095

GLENN LECKY
AUCTIONEER
Guernsey Cattle Sales
Holmesville - Ohio

W. C. Anderson, Hayesville, N. C.
Belmont View Primer's Maid 350
Jeff Brooks, Andrews, N. C.
Smithmont Valor's Fay 260
R. T. Cobb, Culberson, N. C.
Bray's Island Bon-Ton's Viola 145
Slaty Hill's Maxim A. Jean 255
Notla Majesty's Molly 175
Milton Farms Maxim's Ravina 285
Vancers Beechwood Lena 210
Dr. Grady N. Coker, Canton, Ga.
Rosewood's Noble Ann 170
Beechwood Noble's Goodlookin 110
Robert B. Coker, Canton, Ga.
Hamilton County Free Baron (Bull) 325
Greenland Maxim Bonnie 230
Kootem Farm Henryetta 75
Shy Lady Frances 260
R. L. Cowan, Sweetwater, Tenn.
Nejasco Phil's Ida May 115
Rosewood's Noble Queen 115
Belmont View Ned's Adabelle 400
J. M. Gadsey, Sweetwater, Tenn.
Silver Maxim Betty 160
Milton Farm Glamour's Bea 350
Mary P. Galt and Anne Walton, Cartersville, Ga.
Belfonte Triumph's Bouquet 230
Kootem Farm Nolan Dot 385
A. H. Hicks, Sweetwater, Tenn.
Hamilton County Maxim Star 150
Mrs. Mary Russell, Andrews, N. C.
Elletta Pride 150
Mrs. Gertie Shields, Culberson, N. C.
Mo-La-Jac Ben's Lady 385
J. B. Shields, Marble, N. C.
Eskdale Ben's Dearie 180
Dillard Stiles, Murphy, N. C.
Eskdale Major's Patrick (Bull) 95
J. E. Webb, Hixson, Tenn.
Nejasco K. M. P. King (Bull) 275
Joan Webb, Hixson, Tenn.
Hamilton County Maxim Maid 385
Ruth Webb, Hixson, Tenn.
Hamilton County Maxim Ella 400
Vivian Webb, Hixson, Tenn.
Burns Gay Hattie 115
H. N. Wells, Murphy, N. C.
Belmont View Traveler's Lad (Bull) 95

Owendale Farm Dispersal

FIFTY-TWO head of registered Guernseys were sold for $9,775, an average of $187.98, at a complete dispersal of the Owendale Farm herd, owned by Dave and Victor Owen, on August 29 at Genessee Village, Wis. Every animal was calfhood vaccinated and T. B. accredited.

Owendale's Bomber's Fairy was the top animal selling to LeRoy Kuhtz, Waukesha, for $500. She is a daughter of Curtiss Candy Levity Bomber and out of Owendale's Faith 2d. There were three bulls in the sale, with the top, Green Meads Count Wilhelm, going to E. Ray Hill, Union, Ill., for $390. High buyer was C. A. Dummler, Milwaukee, who purchased 11 head for $2,510.

The sale was managed by the Phillips Sales and Pedigree Service, Waukesha, with Robert Seitz as auctioneer and Wm. McKerrow reading pedigrees.

Following is the sales list:

C. H. Alwell, Huntley, Ill.
Owendale Bomber's Jean $135
S. H. Alwell, Huntley, Ill.
Owendale's Laddie's Violet 50
Owendale Chum's Gem 90

Where to Buy Guernseys

MAINE

Calves, yearlings, bred heifers. Quality stock at farmer's prices. Granddaughters of Langwater Gold Dawn or Langwater High Honor, by the sires: Wethersfield Majesty, Wychmere Junius or McDonald Farms Indenture. Heifers are in calf to service of Charlescote Ensign's Peterson, a son of Leeside Ensign (sire of "Atlantic Princess," $25,700), out of Charlescote Charm (16055 milk, 652 fat, Jr2). Accredited Bang's & T. B.
Paul Roehrig, R. F. D. 1, Westbrook, 90 W 1

The Guernsey Service Bureau
BUYING and SELLING
Assistance on herd problems
E. E. "AL" VARY
Phone 1830
R. F. D. 2, Sterling, Illinois

New Discovery Brings
RELIEF TO COWS
Sick or "Off Feed"
Due to Ketosis

First Effective Safe Drug to be Given by Mouth—in Feed or as a Drench

NOW you can control ketosis or acetonemia in high producing cows by using Bionate, the new source of sodium propionate tested successfully in experiment station research. Bionate increases blood sugar and reduces ketones. . . . . *Often cows return to normal appetite and milk production after a few doses.* For cows that are susceptible to ketosis, feed small doses of Bionate for several weeks after calving.

Milk losses alone from ketosis often exceed 400 lbs. per cow. The cost of Bionate is small indeed compared to the loss in income. Bionate is available in 5 and 25 lb. containers at your dealer's. A 5 lb. bag will treat several mild cases or a severe case for 10 days. If not available where you trade, use coupon below and order direct. *Bionate is absolutely safe to use.*

Holt Products Co.
Box 840
Milwaukee 1, Wis.

☐ Send more information about Bionate.
☐ Mail _____ 5 lb. bags Bionate $5.95 each; _____ 25 lb. drums $28.50 each prepaid. Check enclosed.

Name _____
Address _____
Town _____ State _____

Makes Your Dairying Easier!

MILKEEPER
BULK COOLING

FOR ANY HANDLING METHOD

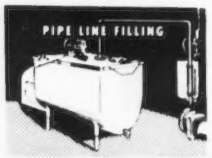

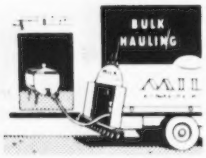

Creamery Package MILKEEPER

Capacities from 150 to 1000 gallons

Write for Bulletin

Manufactured by
THE Creamery Package MFG. COMPANY
1251 W. Washington Blvd. • Chicago 7 • Dept. BP

WESTERN GUERNSEY SERVICE

C. W. (Jack) Robinson
P. O. Box 34
Clements, California

Victor Gray
335 W. Louie Ave.
Lodi, California

WESTERN GUERNSEY SERVICE

W. H. & Alvin C. Basse, Waukesha, Wis.
Owendale's Jenny Lee 455
Lee Burlingham, Agent, Waukesha, Wis.
Owendale Del's De Laine 90
Owendale Chum's Sukie 115
C. E. Dempsey, Hartland, Wis.
Owendale's Dude's Dora 140
C. A. Dummler, Milwaukee, Wis.
Owendale Bomber's Honey 175
Owendale's Bomber's Henrietta 270
Owendale Chum's Punkins 205
Owendale's Lucky Laura 160
Owendale's Bomber's Dixie 230
Owendale's Princess Charlotte 300
Owendale Bomber's Flossie 160
Owendale's Noble Nora 270
Owendale's Hertha 380
Grenfel El Cid's Dinah 150
Wey Acres Gaylord's Rosabell 210
E. Ray Hill, Union, Ill.
Green Meads Count Wilhelm (Bull) 390
Owendale's Dell's Deb 300
John W. and Margaret R. Jones, Waukesha, Wis.
Owendale's Lucky Lenore 50
Owendale's Lucky Dimple 85
Frank G. Keller, Naperville, Ill.
Owendale's Dude's Lady 190
Owendale's Bomber's Merry 280
E. H. & Lyle Kiesling, Jefferson, Wis.
Curtiss Candy Levity Bomber (Bull) 200
Owendale's Lucky Lila 230
Owendale's Liz 105
Evert Kline, North Prairie, Wis.
Owendale Colonel's Madeline 170
Louis L. Kuebner, Grays Lake, Ill.
Owendale's Dude's Admiration 170
Allan Kuhtz, Waukesha, Wis.
Owendale's Bomber's Joan 350
LeRoy Kuhtz, Waukesha, Wis.
Owendale's Bomber's Fairy 500
Stanley Leverenz, Mukwonago, Wis.
Owendale's Evelyn 130
Owendale's Bomber's Vanity 230
Owendale's Leon's Lauree 170
Charles Maule, Dousman, Wis.
Owendale Dude's Gwyn 140
Elmer Perkins, Waukesha, Wis.
Owendale's Dude's Dinah 260
Donald Roe, Whitewater, Wis.
Bull Calf 10
Heifer Calf 65
Owendale's Dapper Melanie 75
Wilfred Roe, Whitewater, Wis.
Owendale's Bomber's Bonnie 205
Fred Roher, Nashotah, Wis.
Owendale's Delora 50
Konrad Roher, Nashotah, Wis.
Owendale's Goldie 85
Owendale's Laddie's Edna 70
William D. Russell, Waukesha, Wis.
Owendale's Lucky Lucille 75
O. H. Ryan, Tonica, Ill.
Owendale Master's Marge 130
Mr. & Mrs. Edward Schneck, Nashotah, Wis.
Owendale's Bomber's Desire 350
Owendale's Napoleon's Violet 200
Theo W. Siewert, Sussex, Wis.
Owendale's Chieftain's Flash 265
Owendale's Chieftain's Miss 375
Kenneth S. Sugden, Mukwonago, Wis.
Owendale's Master's Rhian 90
Owendale's Laddie's Molly 55
H. L. Whitmore, Mukwonago, Wis.
Owendale's Bomber's Bessie 140

Chat . . .

A disastrous fire destroyed the barn of Anthony Clements, Mannington Creek Farm, Salem, New Jersey. Shortage of temporary housing for the winter will make it necessary to sell some of the herd.

for well groomed stock

WESCO SHAMPOO

Fine, non-irritating, liquid oil soap. Cleans coat and skin thoroughly. Gives coat soft, silky appearance. Pt. 50c, Qt. 85c, Gal. $3.00 (postage extra).

Weston COAT BLOOM

Oil dressing, properly blended to give coat glossy, natural appearance. Non-sticky, easy to apply. Pt. 50c, Qt. 75c, Gal. $2.50 (postage extra).

WRITE FOR FREE CATALOG
WESTON MFG. & SUPPLY CO.
1933 Speer Blvd. Denver, Colo.

DAIRYMEN
KO-EX-7
Brom Thymol
Mastitis
DETECTORS
make it EASY for you to TEST your Herd QUICKLY.
Samples FREE — Write Today
STERLING RESEARCH CORP.
Dairy Div. GR
Buffalo 3, N. Y.

Dairy Short Course

A FOUR-WEEK course in Dairy Farming will be offered at the Pennsylvania State College in February, 1954. Subjects covered will include classroom and laboratory instruction in disease prevention, dairy cattle judging, feeding and management, milk secretion, pasture and grassland management, and the reproduction of dairy cattle.

For additional information and an application blank, write A. Leland Beam, Director of Short Courses, School of Agriculture, State College, Pennsylvania. Advance registration is required.

Clip Cows Regularly With
Sunbeam
STEWART
CLIPMASTER

A Perfect XMAS GIFT

CLIPS Cows, Horses Mules, Dogs, faster, better

Nationally known Dairy and Health Authorities say: Clipping prevents dirt accumulation—the chief source of sediment. Clipped cows are easier to keep clean, produce more desirable milk with low bacteria count, less sediment. Over-all clipping helps control lice infestation. For best clipping results use Clipmaster. Preferred for its size, ease of handling, lasting durability. $39.95. (Colorado and West, $40.25.)

Grooming Head Fits Your Clipmaster

Grooming Brush attachment does better job of cleaning dairy cattle. Write for information on Sunbeam Stewart clipping equipment.

Sunbeam CORPORATION
Dept. 159 5600 W. Roosevelt Rd., Chicago 50, Ill.

Dr. Walter E. Martin

DR. WALTER EVANS MARTIN died on October 15 at Dallas, Texas. Mr. Martin was a member of The American Guernsey Cattle Club, having joined on December 10, 1948. He was a surgeon and co-owner of the East Dallas Hospital and Clinic.

H. F. Taylor, in reporting the death of Dr. Martin, wrote that he bought his first registered Guernsey bull from Mr. Taylor in 1941. A year or so later he purchased a registered heifer that was a great granddaughter of Bournedale Rex. He liked the performance of the heifer so much that he began to build a purebred herd, and at the time of his death had a good working herd with some 25 to 40 registered Guernseys.

Dr. Martin was a true friend of the people, and it was said of him that no person was ever turned away from his Sanitarium because of a lack of money.

Jersey Journal

THE Jersey Journal purchased the Jersey Bulletin and the two publications have merged. The October 25 issue of the Bulletin was the last to be published by Royer and Bud Brown. At a special meeting of the Board of Directors of The American Jersey Cattle Club it was voted to purchase the Bulletin for $75,000. For almost 43 years, Royer H. Brown has published the Bulletin, and during that time has made a large host of friends. He and Bud deserve much credit for their long and faithful service to the Jersey breed.

In October, the Jersey Club published the first issue of the Jersey Journal, and after the publishing of two issues the merger was arranged between the two publications.

The Journal staff wishes the new publication the best of success.

Ernest McAfee

ERNEST MCAFEE, McAfee Farms, Bluffton, Ind., passed away on October 25, following a long illness. He was 71 years of age. Mr. McAfee was one of the pioneer Guernsey breeders in Wells County. In the early 20's he picked his Guernseys from Wisconsin breeders, and because of a sharp eye he was able to secure some very good foundation animals.

McAfee Farms were owned by Mr. McAfee and his son-in-law, Harry Lindstrand. Harry and Dorothy will carry on the herd under the same name.

Subscribe to the Journal . . .

1 Year	—	**$2.00**
2 Years	—	**$3.00**
5 Years	—	**$5.00**

Chat . . .

G. O. Griffith Auburn, Calif., recently purchased six daughters of Sterlingold Prince Ken from Herman Kenney of Merced, California. Sterlingold Prince Ken was sired by Normandy Levity Prince and out of Riegeldale Majesty's Buttercup, with 12572 lbs. of milk and 907 lbs. of fat, class EE, class leader when made.

The Griffiths have now joined the ranks of GOLDEN GUERNSEY producers with their product going into the Sacramento marketing area.

Seath and Shultz
SALES SERVICE

From All Of Us To All Of You

We enjoyed working with you during the past year and are looking forward to being of further service to you during 1954.

PLANS ALREADY UNDER WAY

DO YOU NEED TO SELL A FEW MORE COWS OR HEIFERS? We can help.

MID-WINTER SALE

JANUARY 20, 1954 — NORTHAMPTON, MASS.

We have had a number of breeders suggest the holding of another Mid-Winter Sale. Last year we hit a real good day and the sale did right well.

This year the Old Farmer's Almanac predicts that about January 20th the weather will be mild.

The barn at Northampton is an all-weather proposition so if the Old Farmer is wrong, which is highly doubtful, both man and beast will be comfortable.

We Need Consignments

We welcome your consignments for this sale. Cows and heifers close to freshening will go best. Write or call us. Selections are being made now.

From the Buying End

We can help you on selecting fresh cows and bred heifers. Open heifers are real buys right now.

This is a good time to think about your next bull. Our experience can be of help to you.

MIKE SEATH
Far Hills, N. J.
Ph. Millington
7-0623M

E. M. GRANGER, JR.
Auctioneer

EARL SHULTZ
Peterborough, N. H.
Ph. Peterborough
124

BURTON LANE FARMS SELECTIVE BREEDING PROGRAM

DOUGLASTON CROWN PRINCE

29 P. R. sons, 98 A. R. daughters—1 EXCELLENT
6 over 800—20 over 700
48 over 600—73 over 500

S: Imp. Financier of Myrtle Place
A. R. Island
19 P. R. sons, 64 A. R. daughters—3 EXCELLENT
3 over 800—10 over 700
31 over 600—53 over 500

D: Shuttlewick Mirth
$11,100, 1924
13633—706—G

D: Shuttlewick Levity
$25,500, 1924
16896—804—G, former Class Leader

A DAUGHTER

HIS PROGENY IN OUR HERD

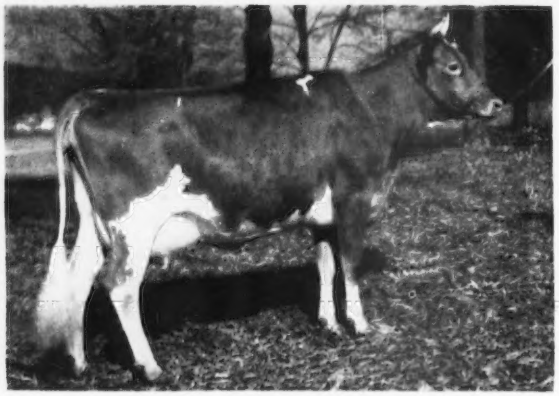

DOUGLASTON BARONESS DARLING

VG '47 at 10 years, $7,200.

15755—701—AA—1095, 13717—671—GG—1094

6 progeny sold for over $39,000.

Maternal sister to Gardenville Coronation King, $45,000.

Dam of: Gardenville Princess Charlotte, $1,100, Gardenville Coronation Prince, $10,000, Gardenville Supreme, $7,600.

S: Douglaston Crown Prince

D: Douglaston King's Charlotte
19751—988—AA—1095, Class Leader when made
15228—*828—Sr2—365C—1095

GARDENVILLE MELODY DARLING, $4,000, 1953, 13876—729—Jr3—365C—1095. SIRE: Pine Manor King Melody Master, $6,100, 1947. DAM: Douglaston Baroness Darling.

RIEGELDALE EMORY'S CHARLOTTE, VG '47 '48 '49 '51, $5,200, 1953, 13998—756—8yrs—365C—1095. SIRE: Riegeldale Melba's Emory, $30,000, 1946. DAM: Douglaston Baroness Darling.

BARON'S FANCY OF MAPLE LAWN, GP '49—VG '50—EXCELLENT '52 '53, $14,000, 1952, 15981—773—6yrs—365—1069. Sr. & Gr. Ch., Best Uddered, N. Ill., 1952; 1st Aged, Sr. & Gr. Ch., Ill., Wis., 1952. SIRE: Douglaston Baron Kenyon, a son of Douglaston Crown Prince. DAM: Maple Lawn's Faithful.

GARDENVILLE SUPREME'S VALIANT—8 of his daughters now in our herd—1st Aged, Sr. & Gr. Ch., Iowa, 1952; 1st Aged, Wis., 1952; 2nd Aged, Nebr., 1952; Sr. & Gr. Ch., Iowa, 1953; Res. Sr. & Res. Gr. Ch., Northern Illinois Guernsey Show, 1953; 2nd Aged, Ill., Wis., Nebr., 1953. SIRE: Gardenville Supreme, $7,600, 1947, a son of Douglaston Baroness Darling. DAM: Pine Manor King's Diantha, 10999—530—G—1095.

GARDENVILLE CHARLENE, $2,700, 11565—579—Sr2—365—1095. SIRE: Pine Manor King's Thor, $5,000, 1945. DAM: Gardenville Princess Charlotte, $1,100, a daughter of Douglaston Baroness Darling.

BURTON LANE'S SUPREME QUEEN, 11524—523—Sr2—365 (pending). SIRE: Valor's Faithful Supreme, Gr. Ch., N. Ill. Guernsey Show, 1946. DAM: Gardenville Charlene, a granddaughter of Douglaston Baroness Darling.

CHEDCO PRIMROSE, $1,000, 7056—373—Jr3—365—2x in 351 days. SIRE: Chedco Coronation King. DAM: Chedco Violet, 13679—726—5yrs—365C—1095, a granddaughter of Douglaston Crown Prince.

BURTON LANE CORONATION NUGGET, 14036—666—Sr2—365C—1095. SIRE: Gardenville Coronation King, $45,000, a grandson of Douglaston King's Charlotte, the dam of Douglaston Baroness Darling. DAM: Afton's Golden Keepsake, EXCELLENT '49 '50, $6,200, 1947, 14165—734—7yrs—365C—1095. Gr. Ch., Best Uddered, Ill., Iowa, 1950; 1st Aged, Best Uddered, Wis., 1950.

CONRAD'S LADY GRACE, EXCELLENT '51 '52, $9,500, 1952, 17235—832—5yrs—365C—1089. Gr. Ch., Royal Winter Fair, 1950, 1951. Through her sire, Riegeldale Emory's Conrad, she ties in with the blood of Shuttlewick Mirth, the dam of Douglaston Crown Prince. DAM: Secret's Nosegay.

BURTON LANE FARMS

Selective Breeding

LAKE FOREST, ILLINOIS

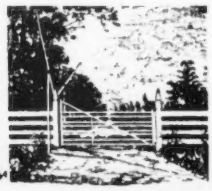

OLIVER M. BURTON, Owner ALBERT E. COX, Manager KENNETH CHESTNUT, Herdsman

FUN FOR ALL!!

Test your judging skill

ANNUAL JUDGING CONTEST

5 CLASSES

First Class And Complete Details

Will Appear In The

DECEMBER 15 JOURNAL

Last year, 2,410 readers of the Journal participated in the Senior and Junior Divisions. Let's make this year's contest an even bigger success. **Follow this contest in the next five issues of the Journal.**

OUR KIND OF COWS - - - PRODUCTION — LONGEVITY

The kind we offer bull calves from by our Maxim-bred bulls.
DO YOU AGREE? They are worthy of being dams of future herd sires!

An "EMORY" Daughter

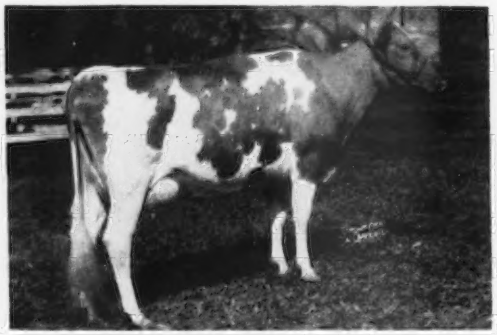

RIEGELDALE EMORY'S CATHERINA
10013—503—Jr3—365
Breeding Record —
October 5, 1949 — Heifer
November 25, 1950 — Heifer
November 18, 1951 — Heifer
January 20, 1953 — Bull

A "RAIDER" Daughter

GUERNSDEL NOBLE BONNIE
7000—412—Jr2—365
VG '51—Excellent '53
Breeding Record —
August 13, 1950 — Heifer
December 28, 1951 — Bull
March 5, 1953 — Bull

Through our Artificial Service we can offer you a line-bred Maxim Breeding Program.

WRITE US FOR FURTHER INFORMATION.

Klumpp's Dairy — Fairhope, Alabama

T. J. KLUMPP, Owner — M. R. HAMMONTREE, Manager

To All Our
Guernsey Friends
Season's Greetings

DR. GRADY N. COKER, Owner
WOODROW W. DENNEY, Manager

T. B. ACCREDITED
540026
BANG'S FREE 39

Nejasco FARM
Registered Guernseys
Canton, Georgia

OUR BABETTE FAMILY — A Dam-Daughter Pair — 4 Members In The Herd

Dam

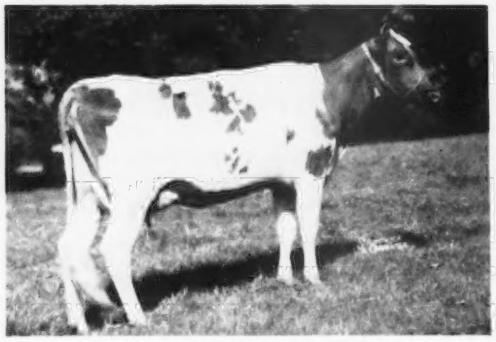

RIEGELDALE EMORY'S BABETTE
10014—555—Jr2—365
11413—635—Sr3—365C

Daughter

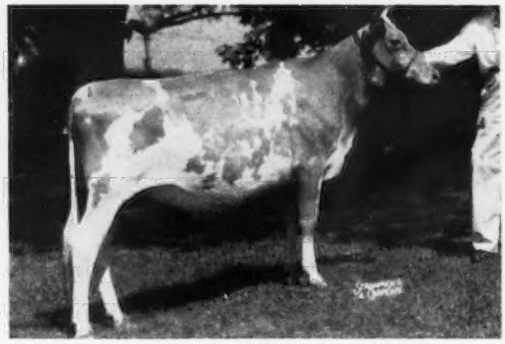

RIEGELDALE MAX'S BABETTE—born June 8, 1950. On test.
A daughter of our herd sire —
Riegeldale Melba's Maxim, A. R.

Stock For Sale — Write Us Your Needs

A Proved A. R. — Foundation Sire That Has Done A Real Job For Us

RIEGELDALE EMORY'S RADIANT, A. R.

28 A. R. daughters—more on test

	MILK	FAT	AGE	T. M.	
LOCH LOMOND RADIANT'S CHARM 3 records over 500 lbs. fat—all on 2x	12722	597	5yrs—HIR	730	
LOCH LOMOND RADIANT'S NELL 3 records over 500—all on 2x	9767	571	Jr4—HIR	662	(1952 Ohio Champion)
LOCH LOMOND RADIANT'S HARMONY 3 records over 500—all on 2x	10659	553	Sr4—HIR	729	
LOCH LOMOND RADIANT'S STARLET	9740	530	Sr4—HIR	634	

TYPICAL "RADIANT" DAUGHTERS

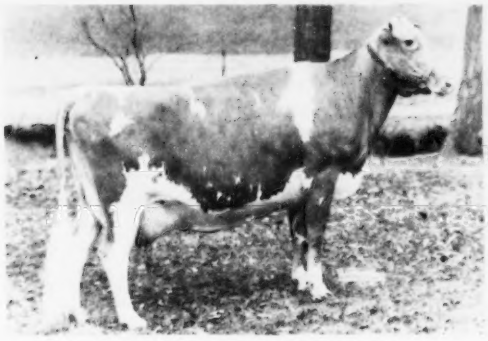

LOCH LOMOND RADIANT'S GRACE
8650—406—Sr3—550 T. M.
8879—412—Sr4—638 T. M.

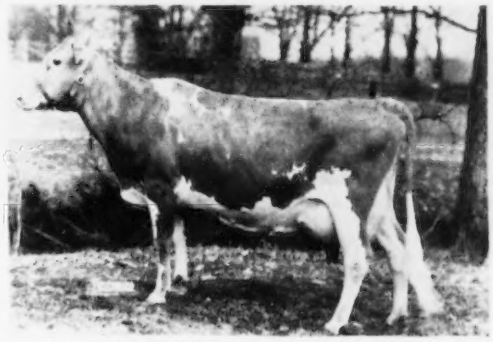

LOCH LOMOND RADIANT'S CHARM
11402—542—Sr3—HIR—709 T. M.
10649—516—Sr4—HIR—644 T. M.
12722—597—5yrs—HIR—730 T. M.

These and other "RADIANT" daughters are being bred to . . .

FRANCHESTER FREE VALOR

Born January 9, 1949

Strong in the Labelle and Itchen families.

A son of LANGWATER FREEMAN, A. R., out of the 5-times EXCELLENT "ITCHEN"

His Full Sister

FRANCHESTER FREE ITCHEN
12596—626—Jr2C, 9796—523—Jr3—HIR
13318—657—Jr4—305C—3x, 16956—823—5yrsC
Sold for $4,200.

His Dam

RIEGELDALE EMORY'S ITCHEN
14996—859—Sr4C
EXCELLENT 5 TIMES

"RADIANT" and "FREE VALOR" Sons Usually Available For Sale.

Loch-Lomond-Farms
Registered Guernseys

15 Miles North of Columbus on the Olentangy River Road
Evert G. Denney-*Manager* POWELL, OHIO

Typical Brood Cows At Nyala - - -

The kind that produce year in - year out.

VERY GOOD 825—Jr4

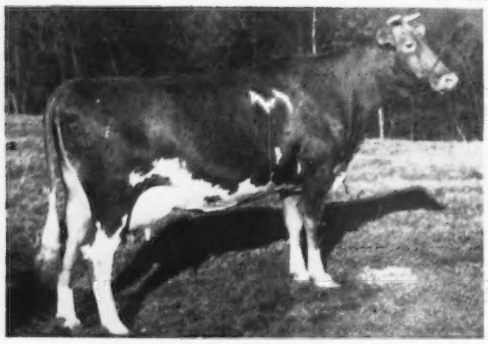

DOUGLASTON BARONESS JULIA
12155—615—Jr2—365C
16215—825—Jr4—365C
Classified VG '51
Sold for $4,200 in 1950.

Her daughter at Flying Horse —
STERLINGOLD LADY JULIA
12985—662—Jr2—365C
Sold for $3,500.
1st prize 2-year-old, Topsfield and E.S.E., 1952.

EXCELLENT 946—Sr3

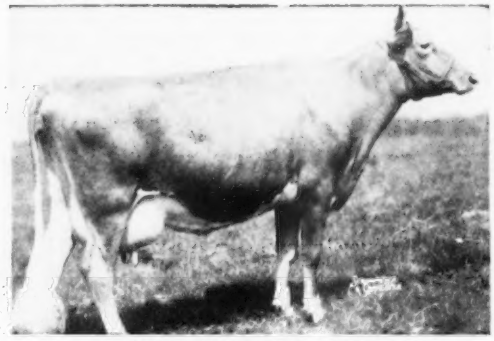

FAIRLAWN ACTOR'S INDIGO
13661—621—Jr2—365C
19426—946—Sr3—365C
Class Leader 6th in milk, 10th in fat
17362—825—7yrs—305C—2x
Class Leader 5th in milk, 7th in fat
18494—836—8yrs—305C—2x (pending)
National Record in milk, 6th in fat (pending)
VG '48—Excellent '49 '50 '51

Maternal sister to —
Q. O. VAL DAHLIA
9722—440—Jr4—305C—2x
EXCELLENT '51 '52 '53

If you want production, plus type and longevity, consider a Nyala-bred bull for your next herd sire.

NYALA FARM • *Greens Farms, Connecticut*

HORACE LANUTE, Managing Herdsman

Please address correspondence to:
MR. AND MRS. J. W. FOSTER, Managers

SARIVAL GUERNSEYS

"From Salt River Valley Where The Sun And Guernseys Shine"

Present our new Champions at the 1953 Arizona State Fair

Sr. and Gr. Champion Cow

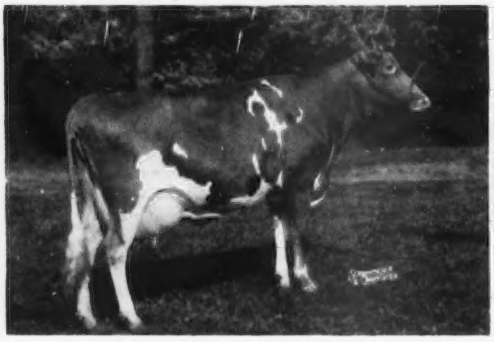

HAPPYHOLME BARONESS NETTIE
12642—718—Jr4—365C
1st 4-year-old, N.G.S., 1950.
Sr. & Gr. Ch., Calif., 1951.

Junior Champion Bull

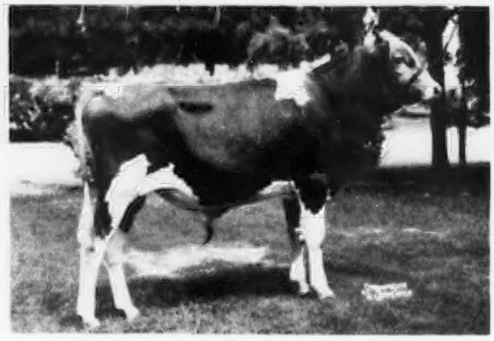

WESCON'S EMERSON'S SOUVENIR
Sire: Hill Girt Emerson
Dam: Wescon's Norbeau's Souvenir
13790—638—5yrs—365—2x—D.H.I.A.
Sold, The Guernsey Sale, 1953, $3,600.

We have just completed our D.H.I.A. year with a cow year average of 455 lbs. butterfat on 76 cows, all 2x machine milking—10 cows over 600 lbs.—56 cows over 400 lbs.
Ours is the highest producing Guernsey herd in Arizona on D.H.I.A.

Could a bull with this type and production help you? Please write, or better yet, visit our herd.

"We don't keep our cows—our cows keep us"

WM. J. RASMUSSEN **Route 3, Box 655** **Glendale, Arizona**

Mrs. Guernsey Breeder:

There may still be time if you get your order in now for stationery for that Christmas gift. If you send an order and we find it cannot reach you before Christmas, we will send a greeting card saying it is on its way.

TRANSCRIPT PRINTING CO., PETERBOROUGH, N. H.
Printers of The Journal

A Subscription to the

JOURNAL

Makes a nice Christmas Gift Too!

(1 year, $2.00 2 years, $3.00 5 years, $5.00)

DUNN'S TOUR

1910 - 1953

BARGAIN MONTH...THIS IS IT!

Emergency offer—Complete New York herd of 94 registered Guernseys. Owner is having troubles, wants to get out P.D.Q. or quicker. 52 are milking cows, 10 bred heifers, 15 heifers ready to breed, 15 young heifers, 2 nice bulls . . . one from Caumsett. A heifer from this herd brought over $2,000 at auction—it's that kind of a herd, calfhood vaccinated. Better phone on this one, then take to the air and we'll meet your plane.

BUTTERFAT HEIFERS @ $225 each for a nice foundation lot of 9 head. One is bred, others are at or near breeding age. They are Butterfat top and bottom from a prominent herd that must make room. This offer is 50% off regular value.

Phone us anyway and get on our waiting list . . . it's the way to be first on bargains or they may be grabbed off before you read this.

The time for a DUNN'S TOUR was never more timely. Many good Guernseys are being crowded out of winter quarters and plenty more just can't get in. Some very fine freshening cows and bred heifers . . . by the carload, too.

Phone us at Schoharie, N. Y. 65 or Marlboro, Mass., 714.

DUNN'S TOUR

"The Short-cut to Good Guernseys."

Schoharie, N. Y. and Cordaville, Mass.

To All Our Guernsey Friends ---

Season's Greetings

From The Home Of

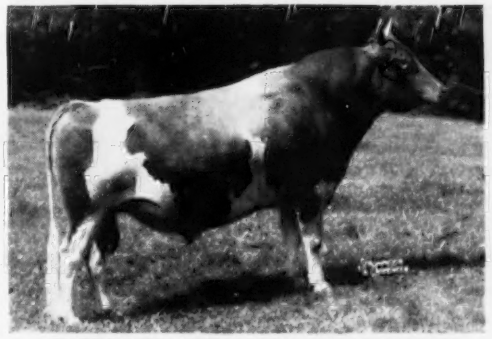

FAIRLAWN MEMOIR'S PERFORMER

His dam has 875—B; his granddams, 980—Jr4 and 804—GG. His dam classified Very Good; his granddam, Excellent. His sire has 4 Excellent daughters. His sons are in service in many top herds throughout the country. His daughters produce. His progeny are in demand.

In 1954 . . . Plan To Visit Auerfarm

See the "Performer" Get. A choice selection of "Performer" sons out of Class Leading—high record HIR cows are usually for sale.

Auerfarm

BLOOMFIELD, CONN. - Phone 3-8595

B. F. AUERBACH, Owner HARVEY SINCLAIR, Manager

(Off Simsbury Road, 6 miles west of Hartford)

State Bang's Free RALPH CLIFFORD, Herdsman

On October 24 our herd was classified for the first time . . . the results were most gratifying.
THE CLASSIFIER'S PICTURE OF OUR HERD - 11 Head Classified - 3 Excellent - 7 Very Good - 1 Desirable

▼

CLASSIFICATION DATA	Age	DETAILED RATINGS BASED ON SCORE CARD																
		General Appearance																
										Mammary System								
		Rating	Condition	Coat & Hair		Frame	Dairy Character	Body Capacity	Rating	Udder	Teats	Milk Veins	Total Points	Date of Rating
				Color	Texture									
Fulldawn's Willowdale Belle		93	95	90	95	95	95	95	95	95	95	95	95	95
Fulldawn's Fancy Gloria	7½	95	95	95	95	95	95	95	95	95	95	95	95	95
Fulldawn's Julie Pilgrim	5	95	95	95	95	95	95	95	95	95	95	95	95	95
Fulldawn's Offset Flower	8	95	95	95	95	95	95	95	95	95	95	95	95	95
Fulldawn's Rosel Alice	7	95	90	95	95	95	95	95	95	95	95	95	95	95
Fulldawn's Regal Opal	7½	95	95	95	95	95	95	95	95	95	95	95	95	95
Fulldawn's Carlene Jane	7	95	95	95	95	95	95	95	95	95	95	95	95	95
Hillcrest's Dorene Miss	7	95	95	95	95	95	95	95	95	95	95	95	95	95
Hillcrest's Princess Velvet	9	95	95	95	95	95	95	95	95	95	95	95	95	95
Glenview's Patsy	5	95	95	95	95	95	95	95	95	95	95	95	95	95
Sycamore's Lou Ellen's Star	5	95	95	95	95	95	95	95	95	95	95	95	95	95

OFFERING—Choice Bull Calves out of dams with proved TYPE and PRODUCTION. "Patsy" recently freshened with a bull calf by **Mulhocaway Butterfat Beau.** He is for sale. "BEAU" is a son of Coldspring's Beauty Noble King out of Mulhocaway Jester's Freda, 17393—742—5yrs—365.

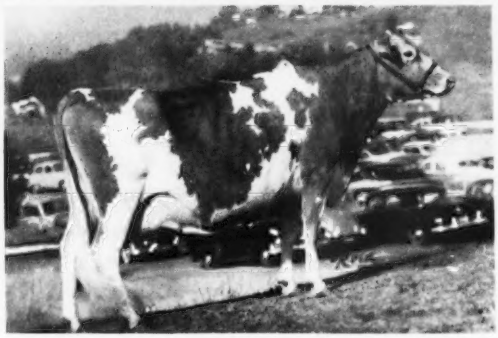

SANDRA'S PATSY, E '53
Reserve Grand Champion, N. W. Wash., 1953. Grand Champion, P.I.E., 1953. 10840—601—4yrs—D.H.I.A.—305 days, 12062—653—Jr3—HIR—730 T. M.

LINDEAN FARM - - - Floyd M. Sandell - - - Bellingham, Wash.

ROZELYN FARM
Zweegman Bros., Lynden
GOLDEN TERRA FARM
Fred Rehm & Son, Lynden
IRADOR FARM
Ira Prather, Bellingham

BAKER VIEW FARM
C. M. Vander Griend, Lynden
ERDMAN FARM
C. Erdman, Bellingham
ROYAL CREST FARM
J. B. & E. M. Constantine, Bellingham

FIRCREST FARMS, INC.
Bellingham
VALMARK FARM
Ira Stauffer, Lynden
DEER CREEK FARM
Lloyd R. Manthey, Bellingham

RIVERVIEW FARM
A. Burgraff, Lynden
VELGUERN FARM
B. A. Veleke, Lynden
LINDEAN FARM
F. Sandell, Bellingham

RHOADSACRES

Home Of 300 Head Of Registered Guernseys On A. R. Herd Test.
Farms located south of Quarryville, Pa., just off U. S. 222.

If Inheritance Means Anything - - And We Believe It Does - -
"Footprint 23rd" And "Patrician" Should Be Tops

Dam of "Footprint 23rd"

FOREMOST QUAFFODIL
(The FAITHFUL Family)
13395—898—Sr4—365
19098—905—7yrs—365

HER SON IN SERVICE
FOREMOST FOOTPRINT 23rd
The COUNTRY FLOWER and FAITHFUL families. Now in heavy service. A son of **Foremost Footprint, A. R.**

Dam of "Patrician"

HOMINY HILL SALLY
15000—755—Sr2—365
Very Good '48 '49
Sold for $5,300.

HER SON IN SERVICE
OSBORNE HILL PATRICIAN
Born January 13, 1952
Combines the blood of the POLLYANNA family, **15201—851—Jr2—365C.** A son of **Hominy Hill Pathfinder.**

Bull calves and occasionally a few heifers for sale rich in this proved blood.

RHOADSACRES — Quarryville, Pennsylvania

JEROME H. RHOADS, Owner — JOHN R. BRENEMAN, Manager

Laurel Locks Kathryn

8622—474—Sr2—305C—2x
9502—502—Sr3—305C—2x

Sire: LAUREL LOCKS DEFIANCE
Dam: LAUREL LOCKS EBB
11534—578—G

has averaged 68.5 lbs. of 5% milk every day for the first two months of her record at Kennersley Farm as published in the November 1 Guernsey Breeders' Journal. She is the only 2000 lb. a month, 100 lb. fat cow listed there.

We are breeding good Guernseys at Laurel Locks and this is an indication of what they can do for you.

At home we milk them twice-a-day in the regular line, and they do well for us. We invite you to study our records and consider our depth of good breeding.

LAUREL LOCKS GUERNSEYS

Donnell Marshall — Miller C. Long

POTTSTOWN - PENNSYLVANIA

A POWERFUL GROUP OF CONSIGNMENTS IN NUMBERS—QUALITY—TYPE—AND APPEAL TO THE DISCRIMINATING BUYER IN THE

SEVENTY-FOURTH SPECIAL GUERNSEY SALE

THURSDAY, DECEMBER 10, 1953 — 11:00 A. M.

At the Association's Sales Pavilion, 6 miles east of Lancaster, Pa., on Route 30.

100 HEAD — 48 VACCINATED

6 BULLS 49 COWS 38 BRED and 7 OPEN HEIFERS

(46 due in November and December)

FROM LAKE LOUISE FARM, Dallas, Pa.
7 outstanding head including
LAKE LOUISE M'S FORESTER, born November 3, 1952.
By Pine Manor King's Messenger and out of

LAKE LOUISE KNIGHT'S TULIP
15624—851—7yrs—365C

Among their other consignments you will find a HOMINY HILL SUPREME daughter with 8145—446—Jr2—305C out of a dam with 12437—671—Jr4—365C, and 2 daughters, due around sale time, out of FRITZLYN VAL JUPITER'S GEM, 14176—782—5yrs—365C. One by LAKE LOUISE CORONATION KING the other by DOUGLASTON BARON SUPERB.

WILLOWMERE FARMS, Fairfax, Va., send two outstanding consignments, both due around sale time, one out of a dam with 15317—711—E, both bred to a son of DOUGLASTON LADY AUGUSTA, 12106—607—E.

REDDING FURNACE FARMS, Elverson, Pa. 11 bred heifers, all due around sale time, almost all of them with GREEN MEADS and BLAKEFORD breeding.

LISETER FARM, Newtown Square, Pa. 10 outstanding cows and bred heifers, and LISETER ULTRA ROYAL, born 3/5/53, by LISETER HARDFAST ROYAL out of LISETER HARDFAST ULTRA CREAM, 10419—602—Jr2—365, 11523—657—Sr4, 3rd Aged Cow, 1952 Pa. G.S., and 1st prize Aged Cow, 1950 Pa. G. S. The 10 cows all have 400 lbs. or better, one with 12802—627—Sr4 in 317 days.

PLEASANT VIEW FARM, Chambersburg, Pa., sends two daughters of CHURN CREEK'S ROYAL DON, both vaccinated, one due in January, the other in February, out of dams with good A. R. records, full pedigrees.

FROM McDONALD FARMS, Cortland, N. Y.
4 outstanding consignments including
McDONALD FARMS FORE SELKIRK, born November 27, 1952.
By McDonald's Foremost Prediction and out of

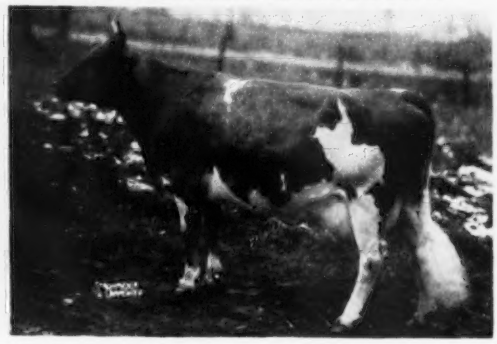

McDONALD FARMS HANICE

8488—429—Sr3—305C, 9615—487—Sr4—305C, 11874—611—5yrs—365, 9688—510—7yrs—305C, all 2x. Among their other consignments are McDONALD FARMS LE PAMELA, 7788—429—Jr2—305C—2x (pending), due December 22 by "S. LEADER" and out of PINE MANOR TAURINE IRIS, VG '47 '48, 13162—738—EE; KLONDIKE PREMOST FLORINDA, 13677—674—Jr2—365C, out of a dam with 547—Jr2; McDONALD FARMS HIGH LOU, 10394—554—6yrsC, 10094—554—Sr2, 9241—515—Jr4—305C—3x, by "HIGHTIME" and out of McDONALD FARMS DELORES, VG '47, with 12606—709—G.

MIDVIEW FARM, Richmond, Va., sends 6 consignments, 4 bred heifers, 2 cows, all due around sale time, all with good pedigrees top and bottom.

HIGHLAND FARMS, Glen Rock, Pa., send 2 daughters and one son of COLDSPRING'S BEAUTY'S BENEDICK, all vaccinated. One daughter with 417 as Jr3, dams with good A. R. records.

GWYNLLAN FARM, Gwynedd Valley, Pa., sends 2 daughters of ANTIETAM VAGABOND, vaccinated, due close to sale date, dams with over 500 lbs. A daughter and a granddaughter of CAUMSETT HIGH BOY, due close to sale time, one out of a dam with 12593—614—5yrs—365C.

PLEASANTVIEW FARM, Catawissa, Pa., sends a daughter and son of COLDSPRING'S ROYAL'S RAIDER. The daughter has 10865—526—6yrs, 9018—477—Jr2, due November 29, 1953. The son is out of a dam with 12856—633—Jr4—365, 11126—560—Sr2—365, sold 1952 Pa. State Sale for $550.

Other consignments from:

J. Mervin Breneman, Willow Street; Amos Bryan, Perkasie; C. E. Cassel & Son, Hummelstown; James A. Develin, Jr., Phoenixville; E. F. Donohoe, Pleasant Valley; L. W. Dunkelberger, Harrisburg; Ervin I. Eisenhower, Union Bridge, Md.; John B. Gehman, Barto; Oliver M. Grove, Mount Union; Paul C. Haler, Quarryville; Walter R. Hibberd, Jr., Birchrunville; C. A. Higgins, Kennett Square; A. M. Kennel, Honey Brook; Robert S. Knepper, Mechanicsburg; Sidney Liberman, Collegeville; Donnell Marshall, Pottstown; Charles P. O'Connor, West Chester; Elmer Petersheim, Oley; Willis C. See, Linglestown; Alfred H. & Charlotte I. Sharpless, Luzerne; Andrew J. Sordoni, Harveys Lake, Pa.

SALE MANAGED BY: FOR CATALOGS WRITE:

PENNSYLVANIA GUERNSEY BREEDERS' ASSOCIATION

Telephone 4-4062

P. O. BOX 491 WM. H. JUZI, Business Manager **HARRISBURG, PA.**

If You Are Looking For Type
And Production - - - We Have It
Through Sons Of **"MARCELLUS"**.

HIS SONS FOR SALE

ENDEAN VALIANT MARCELLUS

Born July 10, 1948

His first two daughters on test . . .

Endean Patmara	6328—309—Jr2—212 days—2x
Endean Marcellina	6195—317—Jr2—168 days—2x

"MARCELLUS" is by Valleywood Valiant Crusader, A. R., out of Endean Marcia, 11159—673—Jr2—365C.

Write Us For Prices And Pedigrees

ENDEAN FARM — East Walpole, Mass.

WM. G. JENKS, Supt.
Walpole

Telephone Farm NOrwood 7-1181 Telephone Office Walpole 130

Housatonic Farms, Inc.

Incorporated in 1925

SOUTHBURY, CONNECTICUT

GROWTH IS NO ACCIDENT

and our being in business these 28 years is your definite advantage. A bumper crop of calves starts with good foundation stock, proven A. R. dams and generations of superior sires. . . . patience, skill, toil and care . . . and above all the vision and husbandry to produce the best with ability to sell for less.

140 HEAD

We have for sale the best for less: A. R. cows, heifers, calves, $50.00 and more.

THE TIME IS RIPE — THE PRICE IS RIGHT

for you to make the Guernsey buy of your life! If you are putting off getting real replacement animals you are missing out on the best deal that ever came your way! Right now you can join the ranks of quality stock owners. . . . and we are ready to make it easier for you to do so than you ever thought possible! Stop in and see what lowered prices can do for you.

OUR HERD SIRES

FLYING HORSE ROSE'S PHIL	Dam's Record 16650—906
GREEN MEADS LEVITY VINDICATOR	Dam's Record 16686—769
HOUSATONIC FARMS' FINANCIER	Dam's Record 11946—659—2x

Federal T. B. Accredited—Vaccinated—Conn. Bang's Free Cert. 1584

P. E. MACMASTER, Manager KARL HUTTER, Herdsman

OFFERING TWO YEARLING BULLS SIRED BY

Coldspring's Noble's IMPERIAL

SIRE: Coldspring's Romulus Noble
DAM: Coldspring's B. R. **IRIS**
*19488—*1019—Sr3—365C
Class Leader in both milk and fat.
VG '51

An "Imperial" daughter was Jr. Champion at Michigan State Fair. His oldest daughters have recently freshened at Lyrene Farm. They have fine udders and are starting out to milk well.

Bull No. 1. Dam: Meadow-Gold **CYNTHIA.** A daughter of Meadow-Gold Bethel's Rex that sired Hominy Hill Alice, 16707—817—Jr2C. Classified VG '48. "Cynthia" is a cow that visitors look at a long time and remember. She milks 50 lbs. per day or more on 2x milking at every freshening, and her udder has held up well. She has 4 records from 540 to 650 lbs., all 2x and one 305 days. Her son, Meadow-Gold A. Challenger, sired the Grand Champion Bull at Iowa this year. The Michigan breeder who bought her first son has come back for 2 more since then. The only reason this bull is for sale is that we have his full brother, older, as our Junior Herd Sire. And we like the calves he is siring. His 2 nearest dams average 885 lbs., one immature and the other 2x. His 7 nearest dams average 794 lbs., mostly immature or 2x.

Bull No. 2. Dam: Meadow-Gold A. **SERENITY**
11927—564—Jr3—305C—2x
12380—604—Jr4—305C—2x (pending)

"Serenity" is a rugged young cow with a lot of capacity. These are her first 2 lactations. Johnny Merryman wanted her for the McDonald Sale last spring but we decided we couldn't part with her. This bull's 7 nearest dams average 758 lbs., mostly immature or 2x records. His full brother a year older is in service at Ernola Farm, Shelley, Idaho.

These bulls have the breeding and individuality to head good herds, and a farmer-breeder can afford to own them. Several of the top herds in the east are using sires strong in this blood.

MEADOW-GOLD GUERNSEYS

FRANK H. ORMSTON & SON **ST. JOHNS, MICHIGAN**

LOOKWELL GUERNSEYS

Federal Accredited and Bang's Free For Over 20 Years

You Don't Need A Spotlight To See The Production In This Pedigree

1006—7yrsC 1106—7yrs 952—A 937—AA

LOOKWELL T. SPOTLIGHT

Backed by outstanding TYPE and PRODUCTION.

Sire:
LANGWATER TIMOTHY
51 A. R. daughters
Maurana Timothy's Alice
12006—695—Sr4—HIR—2x

Dam:
ST. ALBANS ACTOR'S C. HALE SPOT
11005—543—Sr2—365C—757
*17207—806—Sr3—HIR
15460—759—Sr4—305C—915
Former Class Leader
19970—1006—7yrs—365C
Indiana State Record
*National Record in Fat and Milk.
Has milked up to 90 lbs. at her last 2 freshenings. Sold, 1945, for $2,525. A son sold for $5,750 to Artificial Breeding Assn.

LANGWATER VALENCIAN
57 A. R. daughters, 45 P. R. sons
Sire of Langwater Alma
12893—610—Jr2—365C
17547—834—Jr4—365C
17152—842—5yrs—305C—3x

LANGWATER TINKABELL
11126—511—DD
15412—767—B
3 A. R. daughters, 2 A. R. sons

WILDWOOD ACTOR'S AUGUST
118 A. R. daughters, 13 P. R. sons
Sire of St. Albans Actor's Pretty Spot,
17019—842—DD

ST. ALBANS COUNT'S HALE SPOT
16905—966—AA—1360
19786—1106—7yrs—365—1409
3 A. R. daughters

LANGWATER GRANDEE
LANGWATER VALENCIA
"Pharaoh's" top daughter
17508—952—A
13623—763—E

LANGWATER MOONLIGHT
LANGWATER HONORIA
13264—698—G
17270—937—AA

GAYOSO MARGARET'S ACTOR
GAYOSO ACTOR'S GRACEFUL
1 P. R. son

COSQUAY'S FOREMOST
GRAND MERE HALE SPOT
10138—538—AHI
5 A. R. daughters

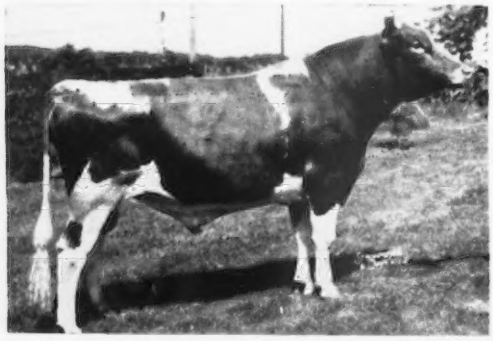

← **"Spotlight's" 3 nearest dams average 960 lbs. fat.** His first daughter in milk, freshened at 19 months and has made 480 on 2x. There are several others that have freshened and started on test and are doing very well. They are large and straight and especially outstanding in the back legs and fore udders. You will hear much more about his daughters as time goes on.

His Dam

ST. ALBANS ACTOR'S C. HALE SPOT
(see pedigree above)

His Maternal Granddam

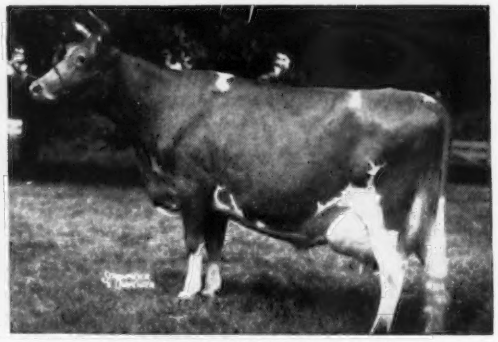

ST. ALBANS COUNT'S HALE SPOT
(see pedigree above)

Also In Service — A "Spotlight" Son

Lookwell S. Freeman

"FREEMAN" is out of **Lockshore Jerre,** 18163—1035—5yrs—365, classified Excellent '50 '51.
If you are looking for proved type and production, we can offer it through sons of "SPOTLIGHT" and "FREEMAN."

Our herd is State and Federal Accredited T. B. and Bang's

LOOKWELL FARMS — Elkhart, Indiana

MERVIN EBY & SON, Owners

C H I C A G O 1 3 I L L I N O I S . .

CURTiSS CANDY COMPANY FARMS

OTTO SCHNERING, Founder

IMPROVED STUD SERVICE

The First Prize Senior Get Of Sire

National Guernsey Show, 1953

and

Winner of the Peer Challenge Trophy, 1952, 1953

Get of CURTISS CANDY LEVITY HEIR

Left to Right:

Curtiss Candy Loyal Curtiss, 3rd Aged, N.G.S. and I.D.S., 1953

Curtiss Candy Fascinator, 1st Aged and Sr. & Gr. Ch., Minn., Wis., 1953

Curtiss Candy Humming Bird, 12352—597—Sr3, E '51—VG '52 '53, Junior Champion, Ill., 1948

Curtiss Candy Pewee, on test with 8753—345—Sr3 in 259 days, Sr. & Gr. Ch., Ill., 1951

1st prize Produce of Dam, International Dairy Show, 1953

Produce of CALCULATOR'S MARIGOLD

Curtiss Candy Humming Bird

Curtiss Candy Pewee

Also members of Senior Get of Sire above.

This blood is available through our **IM**proved Stud Service.

LIVESTOCK DIVISION OFFICE, CARY, ILLINOIS **TELEPHONE: CARY 5411**

46th GLENBURNIE GUERNSEY SALE

To be held on Glenburnie Farm

On Lawrenceville Road, Route 206, three miles north of Trenton, one mile south of Lawrenceville, N. J.

Friday, December 11, 1953, at 11:00 A. M. Sharp

Lunch will be available and sale will be held in heated pavilion.

82 HEAD — Majority Vaccinated. 4 Bulls — 51 Cows — 24 Bred Heifers — 3 Open Heifers

All from herds Accredited for T. B. and Certified for Bang's.

From MANNINGTON CREEK FARM, Salem, N. J. (TONY CLEMENTE, owner) — **32 head**

The feature of the sale is the consignment of 32 head from Mannington Creek Farm. The recent loss of their barn by fire has made it necessary for them to sell these cattle. We were given the selection of their winter cows and bred heifers, plus a few open heifers ready to breed for calving next fall. This unfortunate loss for them can be your gain.

They have consigned 17 daughters of Langvalley Patriarch (Langvalley King I Am—Maywick's Polly, 12092—601—A); 3 daughters of McDonald Farms Fenton (McDonald Farms Conqueror—McDonald Farms Dream, 8061—421—EEE, 11700—598—CC, sold for $1,450) and 7 daughters of Wilgorlan Farms Predominator (Gardenville Coronation King—Wilgorlan's Patience, 11450—521—Jr2—305C—2x, 17796—827—Sr4—365).

HERD SIRES consigned by MANNINGTON CREEK FARM:

Lot 1—**VALLEYRUN VALENCIAN,** born February 18, 1951.

His Sire: Langwater Kinsman, A. R., sold in Valleyrun Dispersal for $1,100 to E. E. Langley, Union, S. C.

"Valencian" is a double Langwater Valencian and writes a full Langwater pedigree top and bottom. He is a nice individual ready for heavy service and service sire to many in the sale.

His Dam

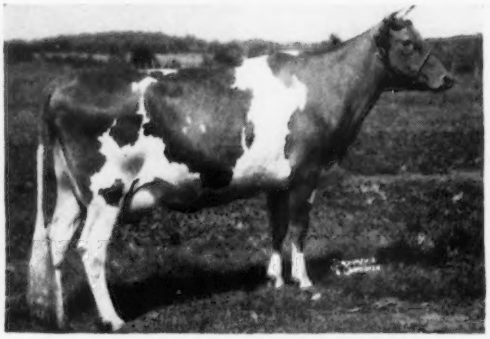

LANGWATER GLEAM ($1,050)
13410—522—Jr2C

Lot 2—**LANGVALLEY LEVITY THORP,** born January 13, 1952.

His Sire: Curtiss Franchester Levity Ace, A. R., sold for $37,000.

"Thorp" carries many of the great cows of the breed in his pedigree. "Ocean Clarice" is out of Caumsett Clara that had a lifetime production of 122,835—5,777 and produced 14 calves in 16 years. There is great production behind this young bull ready for heavy service.

His Dam

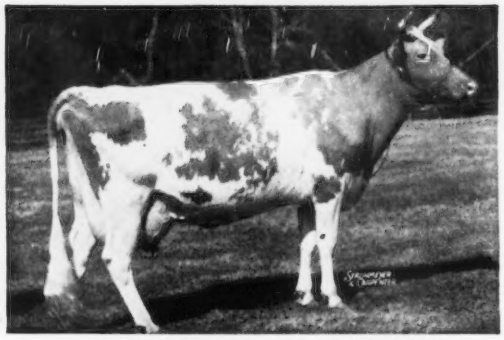

CAUMSETT OCEAN CLARICE
12156—714—FF, 16371—964—AA
Sold for $3,500. Full sister to Caumsett Pathfinder.

Bolster your Winter Milk: 12 fresh in November, 20 due in December, 18 due in January, and 10 due in February.

Other Consignors: SPRUCE LANE FARM, Perkasie, Pa. (**3 head**); MULHOCAWAY FARM, Clinton, N. J. (**4 head**); PERONA FARMS, Andover, N. J. (**2 head**); PLEASANT HILL FARM, Salem, N. J. (**4 head including a top bull**); WINCHESTER FARM, Doylestown, Pa. (**1 cow**); PINE GROVE FARM, Binghamton, N. Y. (**3 head including a "Le Patrician" son**); CONOVER'S HIGHTSTOWN GUERNSEY DAIRY, Hightstown, N. J. (**2 head**); LAUREL LOCKS FARM, Pottstown, Pa. (**2 head**); H. H. McCONNELL, Honey Brook, Pa. (**2 head**); FLOROVALE FARM, Nazareth, Pa. (**3 head**); APPLEDOWN FARM, Princeton, N. J. (**1 bull**); BASKERVILLE FARM, Flemington, N. J. (**5 head**); REDDING FURNACE FARM, Elverson, Pa. (**10 head**); COL. M. W. WILLIAMS, Mt. Kisco, N. Y. (**5 head**); and GLENBURNIE FARM (**3 head**).

For Catalogs Write: **THE PATE SALES CO., 2064 Lawrenceville Road, Trenton, N. J.**

THE 1953 GUERNSEY QUEEN

HAGAN FARMS MERRY SONG

15123—800—Jr3—365C

Senior and Grand Champion, Best Uddered Cow, National Guernsey Show, Waterloo, 1952, 1953. Winner of Meadow Lodge Trophy for Best Uddered Cow. Winner of Douglaston Manor Farm Trophy for Best A. R. Cow. Senior and Grand Champion, International Dairy Show, Chicago, 1953. Senior and Grand Champion, Royal Agricultural Winter Fair, Toronto, Canada, 1953.

"MERRY SONG" was a three time winner of the top honors in the same year. First at Waterloo, then at the International at Chicago, and finally at the Royal Winter Fair at Toronto.

The Guernsey Breeders' Journal in its article on the National Guernsey Show, said of her—"It was agreed that MERRY SONG was probably one of the most beautiful grand champions in some time, with her style, nicely tied udder, good teat placement and good balance—the cow that the judge was looking for to head the show."

Lakewood Farm is located on Illinois Route 176, 2½ miles east of the junction with U. S. 12 toward Mundelein. 7 miles west of Mundelein.

Bang's Accredited
Herd Certificate No. 945, Illinois

T. B. Accredited
Certificate No. 523016, Illinois

LOUIS SEITZ, Herd Manager MALCOLM J. BOYLE, Owner MELVIN CHAMBERLAIN, Farm Manager

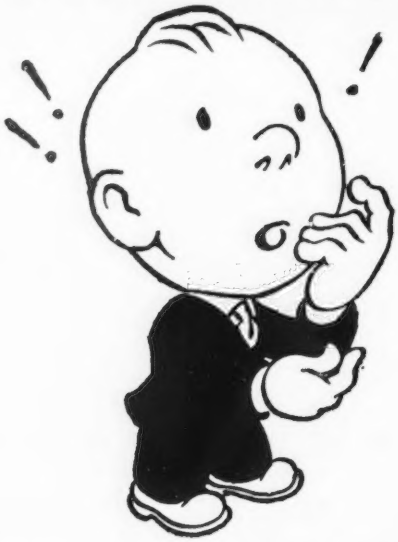

Getting The Christmas Gift Jitters?

Well don't worry, here's your prescription —

Give THE PERFORMANCE REGISTER

For those with Guernseys, you couldn't select a better gift than the Performance Register. Breeders need and want an accurate source of information on the performance of cattle in their breed. The American Guernsey Cattle Club provides this through its publication of the Performance Register, now made up of six volumes covering 54 years of performance data.

Give the complete set or bring someone's present set up to date. **We are making a free gift with every complete set purchased, of 14 ancestor pedigrees on any two animals of your choice.**

To assure delivery by Christmas, send us your order now!

WHAT IT CONTAINS
Guernsey animals and their Performance

- ★ **Production records**
- ★ **Show ring winnings**
- ★ **Type classification ratings**
- ★ **Progeny information**

HOW IT CAN BE USED

- ★ **Write pedigrees**
- ★ **Make dam-daughter comparisons**
- ★ **Select herd sires**
- ★ **Trace cow families**

Data on females appear under their sires.

Please Send Me:

..... **Complete Set at $30.00.**

Send Me Free Pedigrees On: (Animals Names and Numbers)

.....

.....

..... Vol. I	(1898-1941) $10.00	Vol. IV	(1950) $7.00*
..... Vol. II	(1942-1946) $10.00	Vol. V	(1951) $7.00*
..... Vol. III	(1947-1949) $10.00	Vol. VI	(1952) $7.00*

* With Paper Binding, $5.00

Signed

Address

THE AMERICAN GUERNSEY CATTLE CLUB
PETERBOROUGH, N. H.

Mt. Ararat Farms

GUERNSEYS

Port Deposit, Maryland

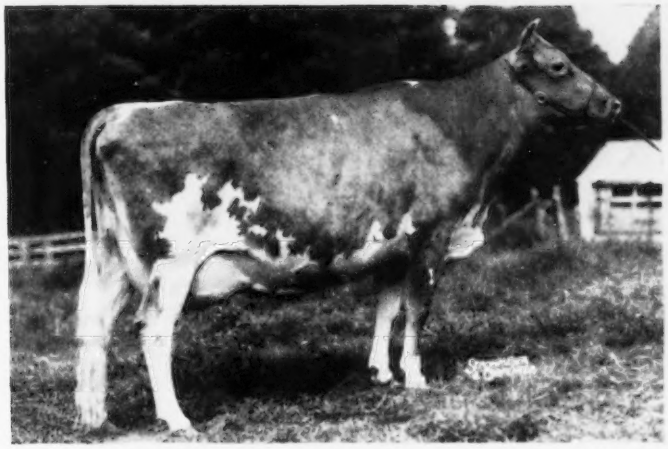

REX'S COWSLIP OF MT. ARARAT

Old "Cowslip" died on September 3, 1953 of gangrenous mastitis. She was just one month under ten years of age.

During her life, "Cowslip" was the most consistent show winner we have had. As a yearling in 1945 she was Junior Champion of our Parish Show. Her record at the Maryland State Fair was 1st 2-year-old, 1946; 2nd 3-year-old, 1947; 1st 4-year-old and Gr. Ch., 1948; 1st Aged Cow and Gr. Ch., 1949. She was classified Very Good as a two-year-old and Excellent three times, the last time, less than a year before her death. Her highest record was 10885—529—Jr4—305C—2x and her lifetime record was 62,195—3,138.

She leaves in the herd two daughters, Mt. Ararat Royal Iris, 8226—369—Jr2—305C—2x and Mt. Ararat Queen Karabell now a 2-year-old; and two sons, Mt. Ararat Lionheart, by Mt. Ararat Dauntless, in heavy service, and her last calf by Mt. Ararat Khalif.

GOLDEN GUERNSEY

MT. ARARAT FARMS

PORT DEPOSIT, MARYLAND

FRANK D. BROWN, JR.
Owner

H. E. ROBERTS
Manager

LEON A. PACKARD
Herdsman

Here's The Proof—

Of the rich heritage and transmitting ability of the bulls we offer for sale

A daughter of
WALKER ROYAL PAUL

WALKER FARMS DELTA CLARICE
13503—639—Sr3—305C—3x
14274—619—Sr4—305C—3x
On retest: 5760—248—5yrs in 113 days

A daughter of
WALKER FARMS PIPER'S SON

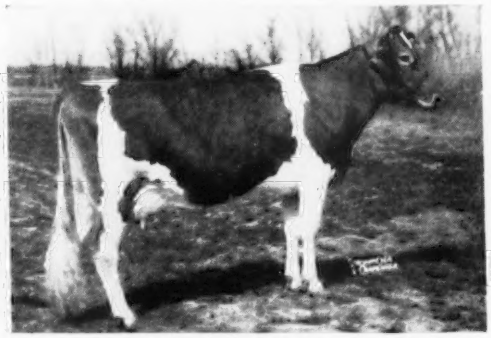

WALKER FARMS LADY GEM
8291—447—Sr2—305C—2x
9514—490—Sr3—305C—3x
Very Good '53

A daughter of
WALKER FARMS PIPER'S SON

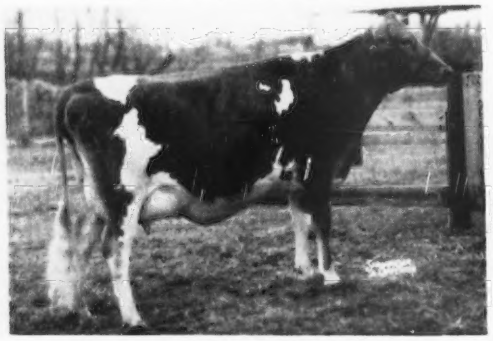

WALKER FARMS LADY WILMA
On test: 4635—254—Sr4 in 117 days
Excellent '53

A daughter of
WALKER FARMS FOREMOST

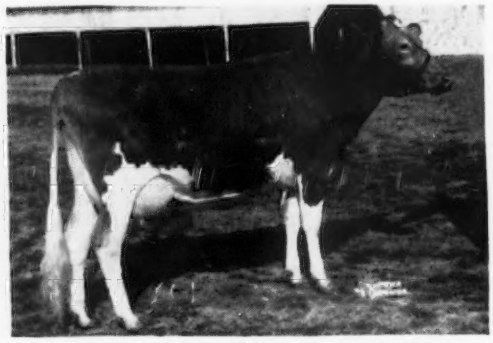

WALKER FARMS FOREMOST JANELLA
8815—433—Jr2—305C—3x
9664—471—Sr3—305—3x

WE OFFER . . . Choice bull calves with the inheritance to improve your herd.

WE HAVE . . . Double grandsons of Flying Horse Royal Piper, A. R.

GOLDEN GUERNSEY

WALKER FARMS

BREEDERS' REGISTERED GUERNSEYS

In the Heart of the Mississippi Delta two miles
STONEVILLE

Northwest Junction U.S. Highways 61 and 82
MISSISSIPPI

WHAT THE COWS ARE DOING

ON ADVANCED REGISTER TEST

SPECIAL NOTE: Production credits are published on a bi-monthly basis. The Sires and Dams are shown for each cow with the first published credit for each record. Decimals and the months' per cent of butterfat are omitted. When more than one month's credit is computed at the same time, only the last month's credit will appear with cumulative totals. These credits are subject to verification and correction.

EXPLANATION OF SYMBOLS

* indicates reentry.

§ before a breeder's name indicates all cows are milked twice daily.

¶ before a cow's name indicates three-times-a-day milking.

\# before a cow's age indicates completed record when less than 305 or 365 days.

No symbol appears before the cow's name if milked twice daily.

OWNER AND RECORD	Age	Days	Mo.	Credit For Month Milk	Credit For Month Fat	Total Credit Milk	Total Credit Fat
ABBOTTS DAIRIES, INCORPORATED, LOCUST GROVE DAIRIES, WESTVILLE, N. J. ARHT							
Applebrook's Lady Elenor	Sr3	139	Aug	324	17	3490	160
¶Ben Tulloch Melba	Sr2	287	Aug	338	14	5542	246
*¶Bethany Wistar's Delphine	9	274	Aug	952	42	12013	516
¶Bondwick's Belle Ann	Jr4	318	Aug	786	32	11386	490
¶Bondwick's Bright Sunshine	Jr2	180	Aug	1246	50	7640	314
¶Bondwick's Delightful	Jr4	133	Aug	1116	50	5364	242
¶Bondwick's Della	Sr4	113	Aug	1088	42	4292	167
¶Bondwick's Fashion	Jr2	166	Aug	914	35	5941	235
Bondwick's Gay Felicity	Jr2	270	Aug	655	35	6677	345
Bondwick's Gay Lustre	Jr2	172	Aug	928	43	5506	249
¶Bondwick's Kay	Jr3	319	Aug	731	27	10698	453
*¶Bondwick's Lulu	Sr3	231	Aug	1101	43	9627	400
¶Bondwick's Marvel	Sr2	305	Jul	123	7	8728	457
¶Bondwick's Masher's Hera	Jr2	328	Aug	687	31	9367	449
Bondwick's Wild Rose	Jr2	243	Aug	596	31	5779	280
Charmer's Miss Sally	5	241	Aug	648	26	7265	310
*¶Gardenville King's Edith	8	148	Aug	1398	71	7594	357
*¶Glenburnie Hero's Evangeline	6	237	Aug	1045	47	10414	473
Greenwyck Fan	#Sr2	290	Jul	52	3	6605	341
Greenwyck Fashion	6	222	Aug	719	38	8020	394
Greenwyck Mopsy	Sr3	305	Jul	398	19	9956	464
¶Locust Grove F. Delightful	Jr2	117	Aug	1014	43	4286	181
¶Locust Grove H. Augusta	#5	228	Aug	103	4	4906	256
*¶Locust Grove H. Delphine	Sr4	263	Aug	966	45	10900	469
¶Locust Grove H. Desirous	Jr2	305	Jul	551	30	9688	489
*¶Locust Grove H. Golda	5	140	Aug	1290	50	6914	293
Locust Grove H. Gratia	Jr2	241	Aug	438	19	5028	262
¶Locust Grove H. Henrietta	Sr3	139	Aug	1080	46	5354	227
*¶Locust Grove H. Martha	Sr3	235	Aug	1061	46	10181	451
Locust Grove H. Roberta	Jr2	132	Aug	680	37	3287	152
¶Locust Grove H. Vanity	Jr4	243	Aug	867	42	8458	398
¶Locust Grove I. Agnes	5	221	Aug	906	44	8465	409
¶Locust Grove I. Beryl	Sr3	109	Aug	1054	43	3999	181
*¶Locust Grove I. Beth	5	340	Aug	1097	51	14393	681
Locust Grove I Blue Bell	Jr2	365	Jul	61	3	8660	469
*¶Locust Grove I. Columbine	5	365	Jul	544	27	12871	624
¶Locust Grove I. Dairymaid	Jr4	235	Aug	1014	48	10261	458
¶Locust Grove I. Dimple	Jr4	221	Aug	991	43	9490	388
*¶Locust Grove I. Glitter	Jr3	242	Aug	836	42	8842	419
¶Locust Grove I. Helen Ann	5	248	Aug	779	37	8383	395
Locust Grove I. Hulda	Jr2	235	Aug	363	19	3964	205
*¶Locust Grove I. Miriam	Sr4	305	Aug	130	5	14165	635
¶Locust Grove I. Netora	Jr3	281	Aug	117	9	6382	357
Locust Grove I. Norene	Jr2	165	Aug	513	26	3221	157
Locust Grove I. Peggy	Jr2	221	Aug	605	33	5787	271
Locust Grove I. Rhea	Jr2	139	Aug	758	28	3980	158
Locust Grove I. Rhoda	#Jr2	242	Aug	185	10	4700	219
¶Locust Grove I. Security	Jr4	305	Aug	357	22	9384	498
*¶Locust Grove M. Favor	Jr3	241	Aug	665	35	8965	449
Locust Grove M. Mil	Jr2	249	Aug	694	32	7335	343
¶Locust Grove M. Proda	Jr3	304	Aug	252	11	8529	448
¶Locust Grove M. Storm	Jr2	241	Aug	713	33	7329	334
*¶Locust Grove P. Aggie	Sr3	121	Aug	1107	52	5123	224
¶Locust Grove P. Anita	Jr2	123	Aug	886	34	4080	167
*¶Locust Grove P. Constance	Sr4	287	Aug	1116	53	12473	571
Locust Grove P. Cora	Jr2	140	Aug	839	35	4430	179
¶Locust Grove P. Glow	Jr4	141	Aug	938	40	5006	222
¶Locust Grove P. Good Will	#Jr3	330	Aug	91	4	7701	352
*¶Locust Grove P. Hopeful	Sr3	191	Aug	1173	45	9163	377
*¶Locust Grove P. Jewel	Jr3	236	Aug	1164	52	10749	465
¶Locust Grove P. Lass	Jr3	215	Aug	944	42	8013	359
¶Locust Grove P. Lassie	Sr4	305	Jul	132	7	8325	431
¶Locust Grove P. Lenore	#Sr3	235	Aug	53	2	7216	333
¶Locust Grove P. Milbette	Sr3	282	Aug	454	19	7743	344
*¶Locust Grove P. Paula	Sr3	208	Aug	1415	60	10718	459
Locust Grove P. Red Susie	Jr2	196	Aug	488	20	4328	174
*¶Locust Grove P. Serena	Jr4	305	Aug	427	20	9690	438
¶Locust Grove R. Maiden	Jr2	305	Aug	225	12	8317	414
Maple Lane Contentment	Jr4	297	Aug	588	34	7859	431
*¶Sterlingold Lady Jean	Jr3	365	Aug	861	45	14593	727
¶Strongheart's Last Ruth	Sr3	199	Aug	813	36	7401	352
*¶Vagabond's Weymouth	7	251	Aug	1402	51	12876	532
¶Valley Farm Annette Rose	Sr3	287	Aug	817	49	9993	503
¶Valley Farm Belle Jane	Sr4	272	Aug	456	21	7029	338
¶Valley Farm S. Molly	Jr4	361	Aug	373	18	9094	428
Valor's Hyacinth's Pet	#Jr2	304	Jul	175	11	5898	322
§ADAMS, F. C., EST., ADAMSDALE GUERNSEY FARM, KLAMATH FALLS, OREGON ARHT							
¶Adamsdale Damsel's Diana	Jr4	259	Sep	324	16	6347	306
Adamsdale Doll's Dallia	Jr2	305	Sep	188	10	7084	362
Adamsdale Edna's Echo	Jr2	100	Sep	726	38	2966	159
¶Adamsdale Grace's Gloria	Jr3	175	Sep	800	35	6474	282
Adamsdale Janet's Jan	Jr3	305	Aug	316	18	8636	503
¶Adamsdale Lilja's Linda	Jr3	190	Sep	591	28	5627	243
¶Adamsdale Lindy's Rita	5	135	Sep	835	41	4740	195
Adamsdale Myrna's Myrtle	Jr2	169	Sep	909	45	5910	292
¶Adamsdale Topsy's Tulip	Sr3	138	Sep	908	45	5136	249
s. Adamsdale Fredrick		d. Carterholm Topsy					
Adamsdale Trudy's Tilly	Jr2	305	Sep	436	26	8231	439
ALFORD, J. JOSEPH, DAWN ON THE MILES, CLAIBORNE, MD. ARHT							
¶Joy of Dawn	Sr2	319	Aug	989	41	12061	515
ALFORD, O. P., III., DAWN ON THE MILES, CLAIBORNE, MD. ARHT							
¶Doral Farm Princess Bell	Jr2	153	Aug	1049	48	5344	244
*¶Green Acres Yaric's Rose	7	287	Aug	1200	59	15446	722
¶Lazy River Aces Marchette	Jr2	107	Jul	1402	60	5365	220
¶Lazy River Beauty	Sr2	260	Aug	1026	38	9741	404
¶Lazy River Laurie	Sr2	259	Aug	1117	49	10160	458
*¶Lazy River Pat	Sr3	312	Aug	801	31	13107	553
¶Lazy River Sunbeam	Sr2	269	Aug	1107	45	10580	449
ALMAN, W. W., PLEASANT VIEW FARM, JONESVILLE, S. C. ARHT							
*¶Arlo Noble's Delight	5	305	Aug	29	1	12152	647
¶Pleasant View Ace's Buttercup	Sr2	266	Aug	900	44	8330	417
*¶Pleasant View Ace's Evelyn	5	192	Aug	1759	82	11386	554
¶Pleasant View Ace's Grace	Jr2	305	Jun	440	25	9059	475
*¶Pleasant View Ace's Pat	Sr3	365	Jul	710	36	13603	680
*¶Pleasant View Ace's Starlight	Sr3	305	Jun	184	8	11463	502
*¶Pleasant View Bright Phoebe	5	256	Aug	1130	48	10662	486
*¶Pleasant View Fern Bost	Jr3	224	Aug	881	45	8099	394
¶Pleasant View Fern Carrie	Jr2	55	Aug	1014	38	1769	67
s. Appin's Uplift		d. Pleasant View Ace's Carrie					
¶Pleasant View Fern Heranna	Jr2	61	Aug	1318	46	2467	94
s. Appin's Uplift		d. Gardenville King's Heranna					
*¶Pleasant View Fern Maid	Jr3	285	Aug	666	38	8831	491
¶Pleasant View Fern Portia	Jr2	305	Jun	153	8	8934	452
¶Pleasant View Fern Primrose	Sr2	121	Aug	1309	55	5215	220
s. Appin's Uplift		d. Farragut's Ace's Primrose					
¶Pleasant View It's Evelyn	Sr2	76	Aug	983	43	2491	106
s. It		d. Pleasant View Ace's Evelyn					
¶Pleasant View It's Justina	Jr2	226	Aug	909	43	7026	352
*¶Pleasant View Maxim Darlene	Jr4	226	Aug	1689	62	13196	559
*¶Pleasant View Maxim Louisa	7	305	Jul	740	34	10400	530
*¶Pleasant View Maxim Portia	6	280	Aug	814	46	10674	564
*¶Pleasant View Noble Empress	Sr3	365	Jul	214	13	11468	547
¶Pleasant View Noble's Alice	Jr3	234	Aug	982	42	8011	326
*¶Pleasant View Noble Sally	Jr3	305	Aug	59	3	10281	535
*¶Pleasant View Noble's May	7	256	Jul	832	46	8804	488
*¶P. V. Ace's Pansy	6	139	Aug	1856	65	8204	298
s. Bournedale Ace's Rival		d. Pansy's Beauty of Woodside					
*¶Renabie Majesty's Merry Maid	7	207	Aug	1335	75	10315	563
*¶Sonnylaine Noble Fern	Jr3	305	Jun	648	35	9113	469
*¶Sonnylaine Noble Jenny	Sr3	305	Aug	350	18	8720	453
ARIZONA, UNIVERSITY OF, TUCSON, ARIZ.							
*St. Albans A Grand G. Hale Spot	Jr4	305	Jul	165	11	8388	459
*U. of A. Eldor Eleanor	8	305	Jul	227	11	8627	453
*¶U. of A. Jasper's Millie	7	174	Aug	1386	55	9208	353

§ARNEY, REUBEN, ECHO RIDGE FARM, ELIZABETHTON, TENN. ARHT

*Bodden's Golden Emily	7	305	Mar	80	3	6586	274
Clearbranch Hero's Nanette	Jr2	193	Jul	799	39	5240	267
s. Midnight Hero of The Glen		d. Pinemont's Lady Queen					
Echo Ridge Prim Carol	Jr2	97	Jul	896	37	2748	112
s. Quail Roost Ruth's Primate		d. Maybrook's Dell Carol					
Echo Ridge Prim Caroline	#Sr3	265	Nov	261	14	5985	263
*Echo Ridge Prim Caroline	Sr4	122	Jul	1041	38	4244	151
s. Quail Roost Ruth's Primate		d. Rocky Reach Erdina Eileen					
Echo Ridge Prim Celia	Jr2	68	Jul	1079	43	2311	90
s. Quail Roost Ruth's Primate		d. Grassy Grove King's Celia					
Echo Ridge Prim Dawn	Jr3	73	Jul	944	36	2171	83
s. Quail Roost Ruth's Primate		d. Broadlawn H's Faxcess					
Echo Ridge Prim Doll Ann	Jr2	43	Jul	857	32	1189	44
s. Quail Roost Ruth's Primate		d. Doll of Rocky Reach					
*Echo Ridge Prim Lou	#Sr4	295	Apr	55	3	6573	328
*Echo Ridge Prim Lou	5	50	Jul	1158	48	1866	78
s. Quail Roost Ruth's Primate		d. Sunshine's Maxim's Hilda					
Echo Ridge Prim Minna	Jr2	156	Jul	871	37	4818	224
s. Quail Roost Ruth's Primate		d. Arrow Farm Minna					
Echo Ridge Prim Princess	Jr2	262	Jul	587	27	6015	263
*Vassar's Urban	5	305	Jul	291	12	7438	317

AUSTIN, DOROTHY R., TAMWORTH FARM, NORTH BLUE HILL, MAINE.

¶Tamworth President's Sylvia	Sr3	305	Jul	297	14	10778	505
¶Tamworth Violet	Jr4	305	Aug	18	1	11051	544
¶Tamworth Wanda	Sr3	111	Jul	1137	56	4158	194
¶Tamworth Wisteria	Sr3	238	Aug	1160	60	11261	558
¶Tamworth Wonder	Jr3	273	Aug	1026	50	11473	538

BACHE, CARTER, MAYWOOD FARMS, STILLWATER, PA.

¶Maywood Bella	Jr4	365	Jul	453	23	14543	684
¶Maywood C. Hildegarde	Sr2	83	Aug	1550	63	4297	177
s. Langwater Cambra		d. Maywood R. Hephzibah					
¶Maywood C. Hyacinth	Jr2	280	Aug	932	38	10709	421
¶Maywood C. Marietta	Sr3	164	Aug	1049	43	6725	261
¶Maywood Conqueror's Bellona	Sr2	365	Jul	358	18	11948	594
¶Maywood Conqueror's Blossom	Jr2	305	Aug	1003	58	12355	612
¶Maywood Conqueror's Monsoon	Jr2	271	Aug	1014	43	10330	427
¶Maywood Conqueror's Rosamond	Sr2	365	Sep	157	9	12547	659
¶Maywood Conqueror's Toddy	Jr3	230	Aug	887	49	8377	405
¶Maywood Lucky Seven	Jr2	181	Aug	988	48	6256	282
¶Maywood R. Firefly	Sr2	365	Aug	509	28	10530	528
¶Maywood R. Marie	Jr3	305	Jun	51	2	11429	549
¶Wyno Cyd's Charmel	Sr3	207	Aug	1036	52	8178	386

BACHE, DAVID, MAYWOOD FARMS, STILLWATER, PA.

¶Maywood C. Maria	Sr2	61	Aug	1105	51	2256	96
s. Langwater Cambra		d. Maywood Rose Marie					

§BAILEY, ALBERT J., LOST COIN FARMS, HEBRON, MD.

Coronet's Anne of Lost Coin	5	55	Aug	1236	59	2147	96
s. Ringgold Coronet		d. Homestead Lilac Queen					
Coronet's Becky of Lost Coin	Jr4	201	Aug	703	36	6932	294
Coronet's Bee of Lost Coin	Sr4	305	Aug	494	23	10305	469
Coronet's Carlene of Lost Coin	Jr3	80	Aug	1242	51	3498	156
s. Ringgold Coronet		d. Homestead Lilac Queen					
Coronet's Damsel of Lost Coin	Sr4	280	Jul	834	41	9656	490
Coronet's Irene of Lost Coin	Jr3	203	Aug	902	49	7280	357
Homestead Lilac Queen	7	288	Aug	572	32	8064	448
Lost Coin's Arabelle	Sr3	271	Aug	834	54	10821	535
Lost Coin's Blue Belle	Jr2	305	Aug	41	2	7495	348
Lost Coin's King's Cathrine	Jr2	294	Aug	324	23	5144	322
Lost Coin's Lorissa's Aletha	Sr4	281	Aug	968	53	9938	503
Lost Coin's M-Angel	Jr2	226	Aug	825	44	6620	326
Lost Coin's M-Apple Bud	Jr2	305	Jul	468	26	6286	344
Northfield J. Gertie	Jr2	365	Aug	643	29	11241	498
Northfield J. Gilda	Jr2	365	Aug	489	24	10424	465

§BAILEY, ALBERT J. & ELIZABETH S., LOST COIN FARMS, HEBRON, MD.

Coronet's Gladys of Cosquay	5	207	Aug	966	55	7730	403
Coronet's Rosabel	5	64	Aug	1558	59	3161	118
s. Ringgold Coronet		d. Cosquay's Supreme Rosamond					
Haldane's Carolyn of Cosquay	5	305	Aug	83	4	9262	508

BARNARD, DONALD G., BILLERICA, MASS.

*Coronation L. Zora	Jr2	365	Aug	289	19	9469	483

§BASSE, WILLIAM H., "GUERNSEY GROVE GUERNSEYS," WAUKESHA, WIS. ARHT

Guernsey Grove P. Corrinne	Jr2	188	Aug	681	30	5074	236
*Guernsey Grove Piper's Sunbeam	Sr4	227	Aug	891	45	8737	438
Guernsey Grove P. Maybe	Jr2	191	Aug	744	40	5185	256

§BASSE, WILLIAM H. & ALVIN C., "GUERNSEY GROVE GUERNSEYS," WAUKESHA, WIS. ARHT

Anchor Point Par Ginger	Sr3	163	Aug	1010	40	6111	278
s. Charlescote Par		d. Hillside's Royal Sylvia					
Fulton Farm's Carleen's Fern	7	161	Jul	946	40	6108	284
Fulton Farm's Violet	Sr4	170	Aug	978	39	6996	291

§BENNET, PAUL H., BEN-BOW, QUITMAN, GA. ARHT

Ben-Bow AbNC. Spirea	Jr2	291	Aug	468	29	4787	289
Ben-Bow AC. Missie	5	305	Jul	25	1	6036	279
Ben-Bow AGC. Hope	Jr3	84	Aug	991	42	2783	105
s. Ben-Bow GCC. Acme		d. Ben-Bow GC Toots					
Ben-Bow AGC. Janis	Sr2	288	Aug	612	35	6082	295
Ben-Bow AGNC. Laura	Sr2	272	Aug	784	38	7273	331
Ben-Bow ANC. Ebbie	Sr2	305	Aug	106	5	7782	363
Ben-Bow GAPeC. Terry	Sr2	261	Aug	720	36	6247	314
Ben-Bow GGC. Mola	Jr3	112	Aug	871	38	3439	138
Ben-Bow GN. Blaze	#Sr2	254	Jul	97	4	6849	332
Ben-Bow GNC. Beckie	Sr2	88	Aug	834	34	2326	95
s. Green Meads Proclamation		d. Ben-Bow NCC Tulip					
Ben-Bow GNC. Cleo	Sr2	182	Aug	705	37	4569	210
Ben-Bow GNC. Portia	Jr3	298	Aug	727	38	7140	335
Rose Creek Celestian Toy	Jr3	191	Aug	710	34	4890	222

§BEROUSEK, E. R., LILY LANE GUERNSEY FARM, OKLAHOMA CITY, OKLA. ARHT

Lily Lane Lad's TinaLou	Sr2	301	Jul	651	30	7551	385

§BEROUSEK, E. R. & OTTO, LILY LANE GUERNSEY FARM, OKLAHOMA CITY, OKLA. ARHT

Coronet's Royal Cleo	Jr2	219	Aug	496	26	4469	233
*Lily Lane Footprint's Verilee	Jr4	195	Aug	771	34	6371	302
Lily Lane Lad's Vandelia	Sr2	176	Aug	775	51	5442	288
Lily Lane Maxim's Vanda	Jr3	171	Aug	656	40	4281	281
*Lily Lane Vanity	12	305	May	87	4	6807	365

§BEROUSEK, OTTO, LILY LANE GUERNSEY FARM, OKLAHOMA CITY, OKLA. ARHT

*Linda's Kay Frances	Sr4	171	Aug	947	44	6745	299

BIEVER, W. J. & SON, BIEVER FARMS, ADAMSDALE, PA. ARHT

¶Alpha Peter Pan's Clara	Sr2	136	Aug	1111	53	5119	247
¶Alpha Peter Pan's Countess	Sr2	98	Aug	923	45	3122	148
¶Alpha Peter Pan's Joy	Jr2	153	Aug	852	43	4451	224
¶Alpha Peter Pan's Kathy	Sr2	335	Aug	956	49	11086	513
¶Alpha Peter Pan's Laura	Sr2	365	Jul	375	20	9508	438
¶Alpha Peter Pan's Linda	Jr2	169	Aug	940	47	5970	265
¶Alpha Peter Pan's Peggy	Jr2	365	Aug	113	6	10401	553
¶Alpha Peter Pan's Sapphire	Jr2	325	Aug	900	45	10522	464
**¶Alpha Romulus' Amy	5	176	Aug	1525	71	9787	450
¶Alpha Romulus' Cynthia	Jr2	235	Aug	1324	61	11444	509
¶Alpha Romulus' Gilda	Jr2	269	Aug	857	39	7812	358
¶Alpha Romulus' Irene	Sr2	167	Aug	944	46	5701	295
¶Alpha Romulus Katrina	Jr2	308	Aug	695	31	8336	350
¶Alpha Searchlight's Carolyn	Jr3	344	Aug	744	39	8801	430
¶Alpha Searchlight's Jill	Jr2	298	Aug	916	46	9979	483
¶Alpha Searchlight's Sharon	Sr2	297	Aug	1179	58	11779	568
**¶Gardenville Queen Proda	6	365	Jun	116	[illegible]	11936	593

BLAKEFORD FARMS, INCORPORATED, QUEENSTOWN, MD. ARHT

¶Blakeford Bettimae	Jr2	306	Aug	855	41	9160	430
¶Blakeford Connie	Jr2	305	Aug	385	19	7549	387
**¶Blakeford Coreen	Sr4	175	Aug	1218	71	8482	428
¶Blakeford Desire	Sr3	35	Aug	1221	56	1356	62
s. Blakeford Formidable		d. Blakeford Beverly					
**¶Blakeford Ellen	Jr3	296	Aug	1000	53	11700	636
¶Blakeford Fantina	Sr2	18	Aug	528	24		
s. Blakeford Tranquil's Prince		d. Blakeford Fantasy					
¶Blakeford Flossie	Sr2	221	Aug	829	44	7645	386
¶Blakeford Formosa's Lady	Jr3	161	Aug	1008	46	6077	275
**¶Blakeford Fortunate	7	279	Aug	999	54	10981	536
**¶Blakeford Fourtina	Jr3	144	Aug	1207	45	6219	250
¶Blakeford Lady Fay	Jr2	365	Aug	147	7	9690	474
¶Blakeford Lady Lavinia	Jr2	127	Jul	1053	43	4675	187
¶Blakeford Lady Revelaina	Jr2	365	Aug	369	19	10629	594
¶Blakeford Lavina	Sr4	77	Aug	1065	46	2855	116
¶Blakeford Little Tranquil	Jr2	62	Aug	883	41	1794	81
s. Blakeford Formidable		d. Blakeford Lady Tranquil					
**¶Blakeford Lovelorn	Jr4	42	Aug	1047	41	1386	55
s. Blakeford Resolute		d. Blakeford Sweetheart					
¶Blakeford Lucia	Jr2	166	Aug	819	36	5086	215
¶Blakeford Lura	Jr2	39	Aug	995	41	1205	49
s. Blakeford Tranquil's Prince		d. Blakeford Luella					
**¶Blakeford Lustre	Jr3	96	Jul	1365	63	4469	200
¶Blakeford Lynn	Sr2	344	Aug	957	36	9107	452
¶Blakeford Madelon	Sr2	138	Aug	1096	54	5432	250
¶Blakeford Madrigal	Sr2	170	Aug	951	50	5660	279
¶Blakeford Malou	Sr3	280	Aug	594	28	9517	396
¶Blakeford Patrina	Jr2	365	Jul	555	32	8311	459
**¶Blakeford Patrinka	Jr3	132	Aug	1167	51	5767	256
¶Blakeford Prince's Malvina	Jr2	206	Aug	867	45	6735	313
**¶Blakeford Tranquility 2d	Sr3	52	Aug	1197	55	2089	94
s. Blakeford Formidable		d. Blakeford Tranquility					

§BODDEN, C. L., BODDEN'S DAIRY FARM, DINSMORE, FLA. ARHT

*Allan Manor Noble Queen	6	118	Aug	1343	53	5515	209
*Belmont View Ned's Peonie	8	198	Aug	987	48	8398	359
*Belnemus Design's Dolly	Jr4	228	Aug	899	48	8082	357
*Bodden's Azalea Beauty Girl	6	274	Jul	1079	43	10611	408
Bodden's Guardenia Valentine	Jr2	32	Aug	964	43	990	44
s. Diana's Maxim of New River		d. Guardy's Elaine					
*Bodden's Maxim Belladonna	Sr4	305	Jun	588	30	10291	514
*Bodden's Maxim Eva	Jr3	100	Aug	1036	49	3653	167
s. Diana's Maxim of New River		d. Primrose's Rose of Santee					
Bodden's Maxim Heir Kakle	Sr2	231	Aug	562	28	5105	234
*Bodden's Maxim Lassie	Jr4	365	Aug	464	27	8812	497
Bodden's Rose Nora	Jr2	169	Aug	827	45	4750	228
Bodden's Ruler's Blossom	Jr2	265	Aug	748	34	6727	253
Bodden's Sequel's Vista	Jr2	227	Aug	704	38	5210	246
*Elm Grove Korporal Betty	5	305	Aug	356	17	7954	276
*Guardy's Elaine	5	365	Aug	54	2	12431	556
*Rappahannock's Dimple	Jr4	278	Aug	286	17	8219	340
*Riegeldale Emory's Dorcas	8	291	Aug	639	34	9571	470

BOLTON, CHARLES B., FRANCHESTER FARMS, LYNDHURST, OHIO. ARHT

¶Arrus Philosopher Myrna	Sr2	262	Aug	874	42	8868	414
¶Arrus Philosopher Radiance	Jr2	365	Jul	171	10	10116	563
¶Coronation H. Portia	Sr2	194	Aug	897	41	6761	294
¶Franchester Bright Witch	Sr2	266	Aug	662	32	7970	344
**¶Franchester Free Convert	Jr4	228	Aug	935	44	9259	439
¶Franchester Free Pearl	Sr2	365	Jul	107	5	9588	472
¶Franchester Free Story	Sr2	336	Aug	548	30	9404	429
**¶Franchester Handy Jane	Sr3	216	Aug	933	46	9621	414
Franchester King's Bouquet	Sr2	315	Aug	928	47	11401	542
¶Franchester Mystic Moonglow	Jr2	205	Aug	808	43	6268	318
¶Franchester Perky Generous	Sr2	325	Aug	553	37	7449	400
¶KenVer Peerless Narcissus	Sr2	365	Aug	44	2	7872	415
¶Quinton Blaze's Lassie	Jr2	310	Aug	618	34	7955	407

§BOND, G. W. & SON, PRAIRIE BLOOM GUERNSEY FARM, JUNCTION CITY, OREGON. ARHT

*Commander's Bonita	Sr4	25	Aug	1129	53		
s. Commander of Prairie Bloom		d. Mae West's Bonnie of La Pine					

*Maxim's Lady Blossom	9	305	Aug	13		7609	432
*Napoleon's Charity	Sr4	216	Aug	953	55	7491	395
*Prairie Bloom Carmel	Jr4	311	Aug	508	27	8409	438
Prairie Bloom Coronet	Jr2	64	Aug	1107	55	2095	104
s. Glen of Prairie Bloom		d. Wandamere Coronet					
Prairie Bloom Flora	Jr2	38	Aug	1230	61	1450	72
s. Valley Gem Napoleon		d. Flora of Prairie Bloom					
*Prairie Bloom Gale	Jr4	224	Aug	635	34	7222	347
Prairie Bloom Giralda	Jr2	305	Jul	237	11	6416	360
Prairie Bloom Lacona	Jr2	305	Jul	224	12	6145	334
Prairie Bloom May	Jr2	18	Aug	521	19		
s. Glen of Prairie Bloom		d. Mae West's Bonnie of La Pine					
*Prairie Bloom Nettie Sue	Sr4	198	Aug	1212	55	9077	449
Prairie Bloom Quetzel	Jr2	365	May	125	8	4399	246
*Prairie Bloom Quetzel	Sr2	63	Aug	1073	51	2144	102
s. Wandamere Artist's Ambassador		d. Prairie Bloom Question					
*Prairie Bloom Select	Jr3	37	Aug	1415	69	1653	81
s. Wandamere Artist's Ambassador		d. Valley View Elder's Select					
Prairie Bloom Superb	Jr2	104	Aug	1204	54	3946	177
s. Wandamere Artist's Ambassador		d. Prairie Bloom Surprise					
*Prairie Bloom Surprise	Sr4	277	Aug	462	24	8083	402
Prairie Bloom Trixie	Jr2	16	Aug	366	16		
s. Oak Park's Pal		d. Prairie Bloom Fashion					
Prairie Bloom Vira	Jr2	365	Jul	66	4	6716	395

§BOYD, HAROLD H., ZEPHYR FARMS, FRESNO, CALIF. ARHT

*Butterton Master's Gertrude	5	98	Jun	1008	55	3878	225
*Cameo's Twinkle's Blossom	5	125	Aug	609	30	3000	135
s. Western Glow Gloria's Cameo		d. Western Glow Twinkle					
Zephyr Farms Dvlpr's Choice	Sr3	279	Aug	487	23	8162	396
*Zephyr Farms Dvlpr's Gloria	6	125	Aug	804	41	4201	201
s. Cameo Lilly's Developer		d. Zephyr Farms June's Gretchen					
Zephyr Farms Dvlprs Mayrose	Jr4	125	Aug	888	37	4221	169
s. Cameo Lilly's Developer		d. Elbow Crees Mayrose					
*Zephyr Farms Dvlprs Sweetpea	Sr3	120	Aug	1124	49	5164	251
s. Cameo Lilly's Developer		d. Cameo Max's Sweetheart					
Zephyr Farms Inbred June	Jr3	87	Jul	1101	54	3270	166
s. Cameo Lilly's Developer		d. Zephyr Farms Dvlprs June					

§BRADLEY, CAMERON, WOLFPEN FARM, SOUTHBORO, MASS. ARHT

*Wolfpen Gadget	Sr4	199	Aug	948	42	8153	333
Wolfpen Gem	Jr2	66	Aug	1362	55	3015	115
s. Langwater Chorister		d. Wolfpen Treasure					
*Wolfpen Nicnac	Sr3	214	Aug	830	44	7590	364
Wolfpen Nosey	Sr2	243	Aug	858	46	7494	359
*Wolfpen Novelty	8	138	Aug	1424	56	7329	299
*Wolfpen Princess	Sr3	240	Aug	1147	49	10644	451
Wolfpen Whimsy	Jr3	92	Aug	1002	43	3218	143
s. Langwater Chorister		d. Wolfpen Novelty					

§BRADLEY, HELEN SEARS, WOLFPEN FARM, SOUTHBORO, MASS. ARHT

*Wolfpen Afterglow	Jr4	144	Aug	1138	59	6410	297
Wolfpen Alexandra	Sr2	231	Aug	933	48	7520	364
*Wolfpen Aline	Sr3	212	Aug	795	34	7768	335
*Wolfpen Angelina	Sr4	163	Aug	1126	61	7338	408
Wolfpen Annabelle Lee	Jr3	62	Aug	1032	50	2012	95
s. Langwater Chorister		d. Wolfpen Annabelle					
Wolfpen Apple Blossom	Sr2	116	Aug	853	41	3435	166
s. Wolfpen Prestige		d. Wolfpen Autumn					
Wolfpen Delicious	Jr3	89	Aug	989	48	2912	138
s. Langwater Chorister		d. Wolfpen Dream					
Wolfpen Good News	Jr2	140	Aug	861	39	4346	191
Wolfpen Nada	Sr2	91	Aug	1144	47	3385	136
s. Wolfpen Prestige		d. Wolfpen Notice					
Wolfpen Nadine	#Sr2	282	Jun	374	27	5632	339
*Wolfpen No News	Sr4	199	Aug	788	37	7771	362
Wolfpen Twinkling	Jr2	77	Aug	1061	47	2703	127
s. Wolfpen News Boy		d. Wolfpen Twinkle					

§BRADLEY, NATHANIEL CAMERON, WOLFPEN FARM, SOUTHBORO, MASS. ARHT

Wolfpen Nya 2d	Jr2	92	Aug	1063	42	3273	134

BRADSHAW, J. H., JR., PARTRIDGE HALL FARM, LAHASKA, PA. ARHT

*Antietam Jasmine	7	214	Aug	816	32	7471	293
Evergreen Ralece	Jr2	104	Aug	1030	47	3442	159
*Felicity Echo's Gipsy	6	228	Aug	1208	55	10080	453
Partridge C. Anhinga	Sr2	204	Aug	787	34	5487	240
Partridge C. Blue Brant	Jr2	104	Aug	841	38	3165	138
*Partridge C. Brant	Jr3	191	Aug	891	46	6789	331
Partridge C. Butter Ball	Sr2	80	Aug	1041	49	2618	130
s. Fairlawn Hornet's Corporal		d. Ashland Sequel's Brightness					
*Partridge C. Chickadee	Jr2	292	Aug	780	46	9071	483
Partridge C. Foxy Finch	Jr2	192	Aug	752	37	5447	256
*Partridge C. Jingler	Jr3	266	Aug	538	29	8232	415
Partridge C. Linnette	Jr2	96	Aug	928	46	2978	136
Partridge C. Killdee	Jr2	192	Aug	856	39	6092	276
*Partridge C. Killdeer	Jr3	214	Aug	903	46	7606	390
Partridge C. Lady-Bird	Jr2	243	Aug	834	46	7704	400
Partridge C. Linnet	Jr2	241	Aug	690	31	6694	287
Partridge C. Moon-Swallow	Jr2	305	Jul	494	27	7178	345
Partridge C. Rusty Grackle	Jr2	59	Jul	995	42	1877	80
s. Fairlawn Hornet's Corporal		d. Partridge R. Grackle					
Partridge C. Scolder	Jr2	305	Aug	582	33	7691	402
*Partridge E. Egret	Jr4	234	Aug	317	15	6500	310
**Partridge K. H. Bunty	Jr3	215	Aug	511	27	6061	327
*Partridge K. H. Dipper	Jr2	305	Jun	57	3	7274	357
*Partridge K. H. Molly-Hawk	Jr3	97	Aug	1128	52	3706	164
Partridge K. H. Robin	Jr2	266	Aug	308	13	5314	289
*Partridge K. H. Whip-Poor-Will	Jr2	365	Aug	399	18	9865	452
*Partridge Monarch's Chat	Jr4	282	Aug	1143	57	12256	619
*Partridge Monarch's Finch	Jr4	277	Jul	849	44	9906	515
P. K.'s Leith of Dellwood	5	199	Aug	922	47	7603	359

BRANDTJEN, HENRY A., BRANDTJEN FARMS, FARMINGTON, MINN. ARHT

Boulder Bridge A. Bertha	Sr2	305	Aug	175	9	3270	172
*Boulder Bridge F. Berceuse	Jr3	18	Aug	627	26		
s. Boulder Bridge Forester		d. Boulder Bridge Sweetheart					
**Brandtjen's A. Peggy	#Jr4	292	Sep	46	2	7608	393
*Brandtjen's A. Petunia	Jr4	301	Jun	331	18	5360	297
*Brandtjen's A. Phyllis	Sr3	305	Jul	146	10	4795	296
*Brandtjen's A. Quality	Sr3	304	Aug	474	30	8216	407
Brandtjen's A. Rosamund	Sr2	20	Aug	513	22		
s. Horse Shoe Conrad's Asterbilt		d. Brandtjen's Mary					
Brandtjen's A. Rowena	Jr2	173	Aug	634	37	4335	233
Brandtjen's A. Sally	Jr2	135	Aug	699	40	3378	199
s. Horse Shoe Conrad's Asterbilt		d. Brandtjen's Henrietta					
Brandtjen's A. Sharon	Jr2	132	Aug	561	30	3245	177
*Brandtjen's Juliet	10	234	Aug	583	30	6675	315
*Brandtjen's Le Pearl	Sr4	166	Aug	941	50	5759	292
*Brandtjen's Le Pepita	Jr4	123	Aug	999	46	4652	227
*Brandtjen's Molly	7	160	Aug	881	39	4742	216
*Brandtjen's Myrna	7	170	Aug	937	47	6827	358
*Brandtjen's O. Queenie	#Jr3	272	Aug	8		3188	145
*Brandtjen's O. Queen Impy	Jr3	170	Aug	661	33	4777	242
Brandtjen's O. Renee	Jr2	263	Aug	613	32	7345	359
Brandtjen's O. Sherry	Jr2	20	Aug	317	14		
s. Brandtjen's Oswald		d. Langmore C. Bouquet					
**Brandtjen's Patience	Sr4	277	Aug	271	19	5955	314
*Brandtjen's Paula	Sr4	166	Aug	678	35	4807	239

§BREWER, WAYNE, KA-WA FARMS, UNION CITY, IND. ARHT

Ka Wa Lime Light's Becky	Jr2	284	Aug	643	34	7266	363
*Ka Wa Lime Light's Bright Star	Jr3	222	Aug	1116	49	8968	426
*Ka Wa Lime Light's Gem	Sr3	135	Aug	1201	51	6034	280
s. Welcome In Lime Light		d. Shirley Bright Star Valentine					
Ka Wa Lime Light's Margie	Sr2	287	Jun	623	34	7957	383
*Welcome In Bright Star	9	254	Aug	1251	54	11619	514

§BREWER, WAYNE & SALLY JO, KA-WA FARMS, UNION CITY, IND. ARHT

Ka Wa Lime Light's Buttercup	Jr2	132	Jul	898	49	4357	222

§BROWN, FRANK D., JR., MOUNT ARARAT FARMS, PORT DEPOSIT, MD. ARHT

*Benton's Excellent Nan	6	302	Aug	482	35	10400	535
*Ben Tulloch Levity Maid	5	178	Aug	746	35	5860	277
Blakeford Queen Beverly	Jr2	237	Aug	627	37	6814	350
*Champion's Ronda of Monterey	Sr3	227	Aug	578	28	7222	323
Chilly Sauce	Jr4	267	Aug	741	32	10627	438
*Dusty's Dot of Monterey	5	217	Aug	1003	51	10386	507
*Fancier's Cheeta of Mt. Ararat	9	281	Jul	860	42	10161	531
*Fancier's Della of Mt. Ararat	8	365	Jul	214	12	14076	493
*Fancier's Dolly of Mt. Ararat	8	310	Aug	634	34	11352	574
*Gerar Belle Foxy	11	27	Aug	1157	46		
s. Gerar Beau		d. Gerar Foxy					
*Gerar Royal Foxy	Sr4	263	Jul	889	37	11587	518
*Hercules' Dahlia of Mt. Ararat	8	150	Jul	801	32	5227	252
*King's Baroness of Mt. Ararat	11	53	Aug	1428	59	2401	99
s. Caroline's King		d. Fern Spring Mamie					
*Leeside Southern Favor	5	263	Aug	1011	51	11267	557
Maiden's Pet	Jr4	284	Aug	408	22	9911	432
*Monterey Legacy	Sr4	280	Aug	450	25	9842	455
*Mt. Ararat Dauntless Galatea	5	305	Jul	172	8	10633	419
*Mt. Ararat Dauntless Gilda	5	264	Aug	921	47	12154	526
Mt. Ararat Dauntless' Judy	Jr2	144	Aug	816	40	4509	207
*Mt. Ararat Fancier Gazelle	5	181	Aug	1121	56	8202	362
*Mt. Ararat Fortune Gem	5	182	Aug	1058	58	8043	399
*Mt. Ararat Grecian Inkling	Jr3	182	Aug	681	35	6085	324
*Mt. Ararat Grecian Ivory	Jr3	122	Aug	801	38	3757	172
Mt. Ararat Grecian Jaunty	Jr2	305	Jul	262	12	7369	344
*Mt. Ararat Grecian Joy	Jr3	62	Aug	1056	48	2171	94
s. Mt. Ararat Royal Hermes		d. Meadow-Golf R. Pride					
*Mt. Ararat Honeysuckle	Jr4	305	Aug	175	10	8917	451
Mt. Ararat Jane of Carthage	Jr2	225	Aug	671	36	6473	320
Mt. Ararat Kochta of Carthage	Jr2	146	Aug	673	34	4060	191
Mt. Ararat Kudos of Carthage	Jr2	23	Aug	539	20		
s. Mt. Ararat Hannibal		d. Mt. Ararat Noble Image					
*Mt. Ararat Noble Grenadilla	5	224	Aug	540	27	7526	414
*Mt. Ararat Noble Hilda	Sr4	266	Aug	735	34	9548	466
*Mt. Ararat Noble Hopeful	Sr4	259	Aug	508	25	8013	381
*Mt. Ararat Noble Hyacinth	Sr4	47	Aug	1251	59	1923	91
s. Cesor Muriel's Elbon		d. Mt. Ararat Dazzler's Fontain					
Mt. Ararat Nordic Jewel	Jr2	212	Aug	552	27	5412	235
Mt. Ararat Nordic Jingle	Jr2	128	Aug	1111	46	5129	196
Mt. Ararat Nordic Jinx	Jr2	127	Aug	1079	46	5031	208
*Mt. Ararat Queen Icasia	Jr3	212	Aug	731	37	6651	319
*Mt. Ararat Queen Ingrid	Jr3	305	Jul	104	6	8181	445
*Mt. Ararat Queen Isara	Jr3	305	Jun	704	39	9620	522
Mt. Ararat Queen Janice	Jr2	272	Jul	803	40	7173	341
Mt. Ararat Queen Jeanette	Jr2	305	Aug	20	1	7080	357
Mt. Ararat Queen Jessica	Jr2	262	Jul	722	33	6952	334
Mt. Ararat Queen Jocasta	Jr2	273	Aug	525	30	5422	275
Mt. Ararat Queen Juenesse	Jr2	212	Aug	558	30	4711	234
Mt. Ararat Queen Junco	Jr2	232	Jul	649	32	5562	255
Mt. Ararat Queen Justine	Jr2	305	Aug	334	19	6770	310
Mt. Ararat Queen Kerria	Jr2	24	Aug	515	24		
s. Hominy Hill Coronation King		d. Mt. Ararat Royal Iris					
Mt. Ararat Rose Kriemhild	Jr2	31	Aug	850	32		
s. Foremost J. C.'s Royal		d. Mt. Ararat Queen Isolde					
*Mt. Ararat Royal Fantasy	6	317	Jul	544	22	10185	488
*Mt. Ararat Royal Figurine	6	190	Aug	1059	45	8752	324
*Mt. Ararat Royal Goldfinch	5	290	Aug	433	25	13779	556
*Mt. Ararat Royal Hermine	Jr4	165	Aug	855	40	5954	261
*Mt. Ararat Royal Highborn	Jr4	201	Aug	568	29	7066	305
*Mt. Ararat Royal Hitty	Jr4	136	Aug	1157	57	6306	265
*Mt. Ararat Royal Icon	Sr3	81	Aug	1359	60	3884	171
s. Mt. Ararat Royal Valor		d. Fancier's Cheeta of Mt. Ararat					
Mt. Ararat Royal Idol	Jr3	365	Aug	385	20	9136	419
*Mt. Ararat Royal Ilda	Jr4	38	Aug	1344	52	1619	63
s. Mt. Ararat Royal Valor		d. Rex's Dearie of Mt. Ararat					
*Mt. Ararat Royal Infanta	Sr3	105	Aug	1176	56	4582	215
s. Mt. Ararat Royal Valor		d. Fancier's Eloise of Mt. Ararat					
Mt. Ararat Royal Ingot	Jr3	122	Aug	1197	50	5681	258
*Mt. Ararat Royal Intrigue	Jr4	37	Aug	1631	71	1906	84
s. Mt. Ararat Royal Valor		d. King's Baroness of Mt. Ararat					

*Mt. Ararat Royal Iris	Jr4	183	Aug	879	38	7151	297
*Noble's Fond Lady	6	182	Aug	913	44	6614	323
*Rex's Beauty of Fair Field	8	215	Aug	1005	47	9709	464
*Rex's Cola of Mt. Ararat	9	251	Aug	913	38	10868	419
*Rex's Dearie of Mt. Ararat	7	352	Aug	637	31	9200	374
*Valiant's Charm of Mt. Ararat	10	189	Aug	821	39	7806	352
Winding Lane Sonsie	Jr2	237	Aug	512	28	5909	298
*Wonderboy's Rosalind of Bolton	12	108	Aug	958	46	3822	175
Wyebrook Butter Ball	6	263	Aug	560	26	7257	381
Wyebrook Butter Queenie	Jr2	223	Aug	619	28	4787	207
Wyebrook Chary Lass	Jr3	92	Aug	981	52	3115	153
Wyebrook Chary's Damsel	6	237	Aug	603	31	5658	290
*Wyebrook Choice Maiden	9	305	Jun	164	7	8564	369
Wyebrook Idol's Carol	Jr2	259	Aug	715	31	7417	326
Wyebrook Idol's Choice	Jr3	288	Aug	517	26	6897	350
Wyebrook Idol's Choice Maiden	Jr2	235	Aug	438	23	4890	219
Wyebrook Idol's Grace	Jr2	304	Aug	575	27	9076	345
Wyebrook Idol's Maiden	Sr2	365	Aug	119	7	9120	516
Wyebrook Idol's Mistress	Jr3	305	Jul	392	19	6564	329
Wyebrook Idol's Rose	Jr2	30	Aug	750	27		
s. Wyebrook Imperial's Idol		d. Wyebrook Royal Rose					
Wyebrook Impress	Jr4	261	Aug	733	38	7905	384
Wyebrook Matchless Miss	5	118	Aug	968	41	4509	187
Wyebrook Seven Up	Jr4	249	Aug	697	32	8179	347
Wyebrook True Blue	Jr4	305	Jul	315	17	7686	349

$CAMPBELL, J. A., OAK PARK GUERNSEY FARM, AMITY, OREGON
ARHT

Oak Park's Actor's Bunny	Sr2	285	Aug	272	13	5695	273
Oak Park's Actor's Charity	Jr3	186	Aug	768	33	6146	247
Oak Park's Actor's Daisy	Sr2	173	Aug	674	31	4986	213
Oak Park's Actor's Delphi	Sr2	172	Aug	840	42	5507	249
Oak Park's Actor's Joyce	Sr2	278	Aug	513	25	7534	336
Oak Park's Actor's Lorraine	Jr3	112	Aug	278	11	1899	79
Oak Park's Actor's Ona	Jr2	169	Aug	673	32	4557	201
Oak Park's Actor's Promise	Jr2	291	Jul	418	21	5179	247
*Oak Park's Forabelle	Jr4	156	Aug	1292	59	7535	326
*Oak Park's Martha	6	171	Aug	1154	55	8015	394
Oak Park's Premier Diana	Sr2	296	Aug	530	27	7803	368
Oak Park's Victory Leonra	Jr3	166	Aug	915	42	5663	255

$CARR, JAMES M., ABBELEA FARM, LITTLE VALLEY, N. Y. ARHT

*Abbelea Farms Chief's Valette	Jr4	125	Aug	1133	40	5203	217
*Abbelea Farms Majestic Fern	Sr3	290	Aug	702	39	9204	466
*Abbelea Farms Majestic Flurine	Sr4	284	Aug	847	44	9321	496
Abbelea Farms Majestic Frolett	Jr3	206	Jul	975	45	6999	314
Abbelea Farms Majestic Hopeful	Jr2	272	Aug	873	41	8993	412
Abbelea Farms Majestic Roxie	Sr3	116	Aug	1117	47	4647	216
Abbelea Farms Valiant Lila	Jr2	305	Jun	246	14	10203	547
*Grand View Valiant's Frolic	8	212	Aug	1152	49	9559	410
Helmhurst Cornflower	#Sr3	363	Jul	134	8	7857	364
Heweshurst Peerless Adele	Sr4	305	Aug	374	24	6584	408
*Heweshurst Steadfast Labell	8	235	Jul	852	51	7500	439
Nodrod Alberta	Jr2	305	Jul	372	20	5455	335
*Valiant's Corrine	Sr4	298	Aug	788	36	10376	495

$CAUGHMAN BROTHERS, GOLDEN GLOW FARM, LEXINGTON, S. C.
ARHT

Golden Glow Faithful Beauty	Sr2	43	Aug	900	31	1219	43
s. Quail Roost King Anglo		d. Gippy Golden Bertha					
Golden Glow Faithful Margeni	Jr2	170	Aug	744	32	4950	212
Golden Glow Faithful Maxine	Sr2	305	Aug	54	3	7780	405
Golden Glow Faithful Mirth	Jr2	195	Aug	798	40	5874	298
Golden Glow Noble Cora	Jr2	305	Jul	679	39	8063	448
Golden Glow Noble Duchess	Jr2	208	Aug	694	35	5298	289
Golden Glow Noble Flash	Jr2	305	Jul	235	14	6965	344
Golden Glow Noble Hearty	Sr2	62	Aug	1055	48	2095	94
s. Quail Roost Noble Choice		d. Golden Glow Maxim Hildred					
Golden Glow Noble Histar	Sr3	57	Aug	1253	54	2160	94
s. Quail Roost Noble Choice		d. Golden Glow Faithful Hannah					
Golden Glow Noble Lucy	Sr2	109	Aug	707	33	2912	141
Golden Glow Noble Norma	Sr2	161	Aug	795	39	4686	235
Golden Glow Noble Prudence	Jr3	180	Aug	846	39	6725	293
Golden Glow Noble Salena	Sr2	62	Aug	820	36	1698	76
s. Quail Roost Noble Choice		d. Golden Glow Faithful Sandra					
Golden Glow Prince's Beckie	Jr2	295	Aug	331	17	7495	375
Golden Glow Prince's Hilda	Jr4	305	Jul	277	14	6463	311

$CAUGHMAN, JAMES K., GOLDEN GLOW FARM, LEXINGTON, S. C.
ARHT

Golden Glow Faithful Maude	Sr2	109	Aug	877	39	3239	138
s. Quail Roost King Anglo		d. Golden Glow Prince's Melba					

CHAMBERS, A. H., MAPLE LANE FARMS, KINGSTON, N. Y.

¶Maple Lane Frolic's Graceful	Sr3	243	Aug	936	49	8974	453
¶Maple Lane Newsboy's Emilee	Jr2	276	Jul	983	42	9151	413
¶Maple Lane Newsboy's Eva	Jr2	293	Aug	744	44	9095	517
¶Maple Lane Newsboy's Lucille	Jr2	56	Aug	1408	61	2426	106
s. Langwater Newsboy		d. Maple Lane Steadfast's Lucille					
¶Maple Lane Newsboy's Theresa	Jr2	105	Aug	1113	49	4085	188
¶Maple Lane Newsboy's Vicki	Jr2	170	Aug	1025	48	6521	302
¶Maple Lane Princess Emila	5	273	Jul	851	41	9482	501
¶Maple Lane Sheik's Bertha	Sr3	165	Aug	1223	61	8053	379
¶Maple Lane Sheik's Queen Ann	Jr3	118	Aug	977	51	4557	252

$CHEEK, NEWMAN, STATION CAMP FARM, HENDERSONVILLE, TENN.

*Maple Grove Penelope	5	258	Aug	766	38	9318	456
Station Camp Candy	Sr2	104	Aug	1112	50	3936	167
Station Camp Cordelia	Sr3	296	Aug	401	17	7932	375
Station Camp Cottina	Sr3	116	Aug	904	42	3663	172
Station Camp Ramona	Jr3	36	Aug	1354	33	1556	41
s. Sky Brook Rose Maxim's Ross		d. Fairwold Reveller's Pride					
Station Camp Rio Rita	Sr3	100	Aug	1081	51	3846	186
Station Camp Roberta	Jr3	292	Aug	580	33	8778	463
*Station Camp's Bloom	6	54	Aug	1294	57	2272	100
s. Sky Brook Rose Maxim's Ross		d. Klondike Apple Blossom					
Station Camp's Clovita	Sr2	304	Aug	624	35	8531	427
*Station Camp's Fawn	6	288	Jul	698	35	9432	453
Station Camp V. Dimple	Jr2	175	Aug	694	35	4522	223
Station Camp V. Josie	Jr2	188	Aug	866	40	5941	252
Station Camp V. June	Sr2	193	Aug	836	32	5918	234
Station Camp V. Morn	Jr3	188	Aug	800	38	5949	284
Station Camp V. Twilight	Jr2	243	Aug	602	31	6379	314

$CLARK, WILLIAM C., QUARRY VALLEY FARMS, LAHASKA, PA. ARHT

*Amethyst of Quarry Valley	7	195	Aug	854	46	5695	283
Quarry Valley Phil's Ammie	Jr2	292	Aug	524	26	7169	338
Quarry Valley Phil's Suma	Jr2	284	Jul	658	30	7063	324
*Quarry Valley's Annetta	5	121	Aug	1215	57	5366	255
s. Rockingham Monitor		d. Pinebrook Annetta					
*Quarry Valley's Helma	Jr4	203	Aug	1002	50	7750	368
Quarry Valley's Lad's Amethyst	Jr2	305	Jul	374	21	5748	292
Quarry Valley's Lad's Bamba	Sr2	305	Jul	280	14	5494	318
*Quarry Valley's Lad's Sonia	Jr3	203	Aug	726	38	6089	308
*Quarry Valley's L. Aquamarine	Sr4	297	Aug	564	25	8192	407
*Quarry Valley's L. Jade	Sr4	203	Aug	854	49	8688	336
*Quarry Valley's L. Pretty	Sr4	212	Aug	579	28	7612	336
*Quarry Valley's M. Amber	7	266	Jul	960	45	11450	591
*Quarry Valley's M. Lazuli	5	280	Aug	765	46	8136	462
*Quarry Valley's Monitor's Jade	6	140	Aug	1142	53	6018	284
Quarry Valley's Phil's Amber	Jr2	266	Aug	722	37	7679	365
Quarry Valley's Phil's Rita	Sr2	66	Aug	1234	48	2601	115
s. Flying Horse Royal's Phil		d. Quarry Valley's Son's Rita					
*Quarry Valley's Snooks	5	37	Aug	1252	57	1475	67
s. Rockingham Monitor		d. Quarry Valley's Steatite					
*Quarry Valley's Son's Christy	Sr3	243	Aug	681	36	6555	335
*Quarry Valley's Son's Janice	Jr3	203	Aug	764	40	6141	310
*Quarry Valley's Son's Kay	Jr4	189	Aug	1030	50	7473	342
Quarry Valley's Son's Pansey	Sr2	305	Jul	339	16	5945	280
*Quarry Valley's Son's Sue	Jr4	146	Aug	1336	65	7404	355
*Quarry Valley's S. Sandy	5	159	Aug	1260	56	7366	322

$CLARK, WILLIAM C., MR. & MRS., QUARRY VALLEY FARMS,
LAHASKA, PA. ARHT

*Quarry Valley Lad's Blenda	7	290	Aug	871	37	9591	442
Quarry Valley Phil's Reba	Jr2	222	Aug	888	42	7203	327
*Quarry Valley's Son's Blenda	Jr3	238	Aug	596	29	6880	343

$CLEVER, AMY LOU, CLEVERLANDS, TRACY, CALIF.

Cleverlands Mistress Toni	Jr2	84	Jul	983	52	2980	144
s. Western Glow Royalmost		d. Ellwood Rudy's Pearl					
Kearney Park Janet	6	231	Jul	893	49	8296	494

$CLEVER, GEORGE H., CLEVERLANDS, TRACY, CALIF.

Cleverlands Ambler's Trillium	Jr2	218	Jul	914	46	6946	352
Cleverlands Mistress Doris	Jr2	305	Jun	318	18	9313	478
Cleverlands Mistress Rosemarie	Jr2	251	Jul	647	35	6889	345
*Cleverlands Royal Zoe	6	83	Jul	1499	65	4258	196
s. Farett's Farm Ethel's Royal		d. Happyholme Pharaoh's Zoe					

$CLEVER, JAMES A., CLEVERLANDS, TRACY, CALIF.

Cleverlands Ambler's Radiance	Sr2	305	Jun	286	19	6042	351
Cleverlands Contender's Calico	Jr2	229	Jul	629	40	5525	350

$CLEVER, JOHN R., CLEVERLANDS, TRACY, CALIF.

Cleverlands Mostroyal Gladys	Jr2	179	Jul	1031	46	6162	282
*Ellwood Jack's Susan	5	132	Jul	1545	73	6888	333

$CLEVER, LOUISE R., CLEVERLANDS, TRACY, CALIF.

Cleverlands Mistress Garland	Sr2	193	Jul	302	12	4204	207
Whites Bridge Val's Diane	Jr4	253	Jun	599	34	8954	574

$COCHARD, C. C., HOOSIER HEART FARM, GREENFIELD, IND. ARHT

*Hoosier Heart B Becky	Sr3	305	Aug	51	2	8298	417
Hoosier Heart Betty	Jr2	72	Aug	1119	55	2677	128
s. Graceland Bomber's Dictator		d. Hoosier Heart W. Becky					
Hoosier Heart B Lady Marie	Sr2	305	Aug	90	4	7370	430
Hoosier Heart B Pat	Sr2	260	Aug	865	40	8109	411
Hoosier Heart B. Patty	Sr3	72	Aug	983	43	2321	106
s. Graceland Hoosier Bomber		d. P. V. Beacon's Beauty					
Hoosier Heart Donita	Jr3	365	May	397	25	9629	522
*Hoosier Heart Donita	Jr4	38	Aug	1437	63	1755	77
s. McDonald's Foremost Prediction		d. McDonald Farms Fonita					
*Hoosier Heart Peach	5	311	Aug	856	47	9648	575
Hoosier Heart W Fonita	Jr2	305	Jun	197	13	6434	384
*Hoosier Heart W. Jane	Sr2	365	Jul	205	10	8430	466

$COCHARD, CHARLES D., HOOSIER HEART FARM, GREENFIELD, IND.
ARHT

Hoosier Heart Ronda	Jr2	214	Aug	454	29	4734	265

$COLEMAN, HAROLD, GOLDEN HAVEN FARM, KOKOMO, IND. ARHT

*Cottage Farm Wistaria's Wilma	#6	302	Mar	135	6	8483	355
Golden Haven Charming Rosann	Jr2	163	Aug	879	37	4679	196
Golden Haven Levity Betty	Jr2	349	Aug	786	35	8831	367
Golden Haven Levity Ellen	Sr2	273	Aug	693	39	6036	279
*Golden Haven Levity Honey	Sr3	305	Jul	260	14	5642	284
Golden Haven Levity Queen	Jr2	305	Jul	581	25	6643	288
Golden Haven Levity Wilma	Sr2	240	Aug	630	34	5336	263
Golden Haven V. Coronet	Jr3	192	Aug	283	14	3794	168
Golden Haven V. Lynetta	Sr2	305	Jul	303	15	5513	250
Golden Haven V. Pansy	Sr2	278	Jul	540	25	5804	272

$COSKERY, EUGENE C., JR., THE COSKERY GUERNSEY FARMS,
CENTER VALLEY, PA. ARHT

*Coskery's Day	6	305	Jul	178	8	7402	323
*Coskery's Emerald	5	30	Aug	1212	58		
s. Valleywood Victor		d. Coskery's Blessing					
*Coskery's Ernestine	6	60	Aug	1571	79	2861	142
s. Valleywood Victor		d. Cherry Hills Gertie					
*Coskery's Eugenia	6	92	Aug	1153	49	3788	166
*Coskery's Faith	5	101	Aug	1539	71	5449	264
*Coskery's Geneva	Jr4	60	Aug	1224	64	2348	115
s. Coskery's Duke		d. Farm School Victor Mable					
*Coskery's Gladys	Jr4	88	Aug	1205	56	3540	150
s. Valleywood Victor		d. Cherry Hills Doris Kay					

*Coskery's Grace	Jr3	305	Jul	307	14	9589	448
*Coskery's Greta	Sr3	122	Aug	1126	55	5253	247
*Coskery's Hannah	Jr3	130	Aug	1181	54	5542	254
Coskery's Harbor	Sr2	75	Aug	1066	43	2491	101
s. Glad Acres Royal's Jupiter		d. Coskery's Elsie					
Coskery's Harmony	Sr2	70	Aug	1080	51	2604	114
s. Flying Horse Bandleader		d. Coskery's Dawning					
*Coskery's Harp	Jr3	27	Aug	985	47		
s. Flying Horse Bandleader		d. Farm School Victor Fanny					
Coskery's Harpsichord	Jr2	128	Aug	1005	52	4146	191
Coskery's Helen	Sr2	305	Jul	391	18	8407	369
Coskery's Highnote	Jr2	227	Aug	800	40	6988	318
*Coskery's Honora	Jr3	40	Jul	1070	50	1339	62
s. Coskery's Duke		d. Coskery's Elaine					
Coskery's Hornpipe	Jr2	305	Jul	135	8	7409	404
Coskery's Hymnal	Jr2	211	Aug	742	41	5792	295
Coskery's Irene	Jr2	50	Aug	900	47	1447	73
s. Glad Acres Royal's Jupiter		d. Coskery's Carriebelle					
Coskery's Irma	Jr2	77	Aug	872	36	2379	97
s. Coldspring's Noble's Master		d. Coskery's Donna					

COSLETT, E. W., PAXON HOLLOW FARM, MEDIA, PA.

*Bayville Margaret Roxana	Sr3	140	Aug	1086	52	5906	275
*Ben Tulloch Agora Bel	Jr2	332	Jul	838	48	10158	581
**Blakeford Queen Polly	6	41	Jul	1726	72	2229	93
s. Blakeford Tranquil's Prince		d. Blakeford Puffin					
*Coldspring's Noble's Dimple	Jr2	357	Aug	1028	49	12988	621
**Cosquay's Country Maid	Jr4	243	Jul	1194	55	11806	554
*Darlene of Sun-lite Farm	5	279	Jul	907	43	10655	517
*Eskdale Noah's Beauty	Sr3	230	Aug	1066	52	9398	458
**Forges New Year Bell	Sr3	261	Aug	1192	48	12726	512
**Ivadale's Christine's Patricia	5	169	Aug	1359	74	8903	419
*Osborne Hill Baron's Faith	Sr4	193	Aug	1050	60	8708	449

COSLETT, E. W. & H. W., PAXON HOLLOW FARM, MEDIA, PA.

**Paxon Hollow Intense Babs	Sr3	191	Aug	1194	61	4370	200
s. McDonald Farms Intense		d. McDonald Farms Her Melissa					

§CUSHNER, W. E., WECCO ACRES, STILLWATER, MINN. ARHT

*Darlene's Predictatwo	6	365	Jul	89	4	6665	338
Wecco Magic's Judy	#Jr2	343	Jul	170	10	5486	298
*Wecco Maxs Babalin	Jr3	196	Aug	245	15	5082	265
*Wecco Maxs Cream Lady	Jr3	163	Aug	530	24	5048	220
Wecco Max's Florence	Jr2	305	Jun	184	10	4700	244
Wecco Maxs Mag	Sr2	305	Aug	100	7	5219	292
*Wecco Maxs Majestic	Jr3	178	Aug	804	44	6504	327
*Wecco Maxs May Belle	Sr3	84	Aug	1120	52	3257	151
s. McDonald Farms King Max		d. Wecco's May Belle					
Wecco Max's Priscilla	Jr2	145	Aug	437	26	3621	171
Wecco Merrymaker's Pattie	Jr2	316	Aug	653	32	12083	498
Wecco Pagan's Bess	Sr2	291	Aug	231	14	5800	356
*Wecco's Carmel's May	8	57	Aug	1188	54	2099	101
s. Pagan Boy of Oakleigh		d. Carmel's May Belle					
Wecco's Charmer's Alta	Jr2	75	Aug	851	42	2133	106
s. Wecco's Charmer		d. Meadow Brook's A's Alta					
*Wecco's Foam's Princess	5	175	Aug	717	40	5781	292
*Wecco's Maggie	5	206	Aug	585	32	5975	317
*Wecco's Max's Nina	Sr3	281	Aug	623	44	6168	428
Wecco's Maxs Sally	Jr3	57	Aug	1018	52	1884	95
s. McDonald Farms King Max		d. Wecco's Sylvia					
*Wecco's May Belle	9	79	Aug	1329	58	3405	144
s. Pagan Boy of Oakleigh		d. Carmel's May Belle					
Wecco Spot's Belle	Jr2	240	Aug	363	44	7758	402
*Wecco's Spot's May Belle	6	51	Aug	1012	74	2584	117
s. Oakleigh Spot's Africander		d. Carmel's May Belle					
Wecco Traveller's Mary Belle	Jr2	79	Aug	1040	40	2726	103
s. Skyline King's Traveller		d. Wecco's May Belle					

§DAINES, C. J., CACHE MEADOW FARM, LOGAN, UTAH. ARHT

Cache Meadow Aurose	Jr3	237	Jul	301	14	6921	317
Cache Meadow Deviva	Sr2	305	Jun	516	28	7003	387
Cache Meadow Dewrissa	Jr3	271	Jul	197	9	6095	356
Cache Meadow Dominica	Jr3	120	Jul	892	38	4427	198
Cache Meadow Katena	Jr3	92	Jul	981	49	3415	163
s. Cache Meadow Matchless		d. Theo-Vale Royal Katena					
Cache Meadow Malina	5	197	Jul	617	24	6276	250
Cache Meadow Melody	Jr2	242	May	653	35	6289	317
Cache Meadow Memory	Jr2	22	Jul	657	26		
s. Wandamere Phylip		d. Cache Meadow Maryann's Queen					
*Cloverleaf Daisy's Daffodil	10	305	Jun	272	14	8491	474
Cloverleaf Dot's Phyllis	5	293	Jun	517	27	7732	424
Theo-Vale Royal Allenda	Jr2	277	Jun	536	21	8658	352
Theo-Vale Royal Aneda	Sr2	93	Jul	1224	50	4067	204
Theo-Vale Royal Beira	Jr2	282	Jun	1076	45	10533	474
Theo-Vale Royal Dawnita	Sr3	48	Jul	1211	50	1963	83
s. Theo-Vale Double Royal		d. Theo-Vale Mentha					
Theo-Vale Royal Ellisa	Jr2	302	Jul	538	24	7081	331
Theo-Vale Royal Mernette	Jr2	242	Jul	674	31	7494	310
Theo-Vale Royal Xora	Jr2	279	Jul	769	45	8318	443
*Vedra of Chicona	8	108	Jul	1790	79	7064	328

§DAINES, DWYTH M., CACHE MEADOW FARM, LOGAN, UTAH. ARHT

Cache Meadow Radia	Jr2	129	Jul	799	35	3637	183
Cache Meadow Trim	Jr3	45	Jul	1163	52	1641	73
s. Cache Meadow Matchless		d. Cloverleaf Phyllad's Trixie					
Claudianna of Chicona	Jr4	200	Jul	693	29	6697	317

§DENNIS, J. M., DENNIS FARM, AMBOY, ILL. ARHT

Dennis Farm High Deloris	Jr2	151	Aug	772	34	4589	199
Dennis Farm High Ellenore	Jr2	180	Aug	886	39	6349	283
Dennis Farm Mischief Idelle	Jr2	297	Aug	778	35	9582	388
Dennis Farm Mischief June	Jr2	274	Aug	868	46	9413	433
Dennis Farm P. Lilly	Jr3	256	Aug	772	41	8907	434
Dennis Farm Prediction Dora	Jr2	279	Jul	582	28	7384	345
*Dennis Farm Prediction Dorcas	Sr3	218	Aug	855	43	8443	405
*Dennis Farm Prediction Doris	Jr4	232	Aug	855	38	9400	424
*Dennis Farm Prediction Jewel	Jr4	241	Aug	948	52	8991	446
*Dennis Farm Prediction's Amber	5	24	Aug	1653	74		
s. McDonald Farms Prediction Boy		d. King's Warrior's Alice					
*Dennis Farm Prediction's Ida	5	47	Aug	1663	59	2421	87
s. McDonald Farms Prediction Boy		d. Bowood Girl's Ideal					
*Dennis Farm Prediction's Jill	5	53	Aug	1567	60	2649	98
s. McDonald Farms Prediction Boy		d. Queencastle Jane					
*Dennis Farm Prediction's Ora	#Jr4	290	Jun	355	17	11848	592
Dennis Farm Pre Dorothy	Jr3	234	Aug	678	36	8131	393
Dennis Farm Pre Jennifer	Jr2	273	Aug	767	36	8758	411

DUNLOP, JOHN M., ELLERSLIE FARM, COLONIAL HEIGHTS, VA.

Ellerslie Beauty's Marie	Sr2	76	Aug	1110	48	2681	109
s. Coldspring's Beauty's Quince		d. Quail Roost NoMax Marie					
¶Ellerslie Duke's Julia	Jr2	45	Aug	1064	51	1409	68
s. Ellerslie K. P. Duke		d. Ellerslie K. P. Julia					
¶Ellerslie Impelled Julee	Jr2	196	Aug	950	48	7140	323
Ellerslie Impelled Juliana	Jr3	182	Aug	653	32	4552	212
¶Ellerslie Impelled Marie	Jr2	243	Aug	876	48	7758	398
**Ellerslie Juliana	10	85	Aug	1236	51	3442	157
**Ellerslie K. P. Julia	Jr3	365	May	34	1	9659	447
**Ellerslie Nancy's Laurel	11	361	Aug	531	25	12658	614
¶Ellerslie Phil's Gypsy	Jr2	247	Aug	786	33	7660	318
¶Ellerslie Phil's Laurie	Sr2	365	Jul	1044	53	14916	751
**Ellerslie Phil's Rita	Sr3	159	Aug	1088	58	6036	305
*Ellerslie Phil's Winky	Jr2	304	Jul	586	27	7136	335
**Elmington Pre Emma	Sr3	306	Aug	632	40	12532	648
**Quail Roost NoMax Marie	6	323	Aug	1345	69	17201	837
**Quail Roost Ray Marie	5	25	Aug	1076	43		
s. Quail Roost Raymost		d. Quail Roost NoMax Marie					

§FISHER, E. F., HI-POINT FARMS, ROMEO, MICH. ARHT

Hi-Point Mercury H. Diana	Sr2	261	Aug	576	34	6482	302
Hi-Point Mercury Queen	Jr2	305	Jul	89	4	7252	322
*Hi-Point Mercury's Noble Ada	Sr2	232	Aug	821	43	7711	391
Hi-Point Mercury's Princess	Jr2	305	Jul	23	1	7852	382

FLEMING, M. C., WANDAMERE FARMS, TROUTDALE, OREGON.

**Arleta of Mt. Adams	#Sr3	277	Jul	422	16	8754	345
**Cliff Dell's Bonny Bess	Jr4	120	Aug	1818	80	7687	334
**Dorella Elect's Sunset	8	355	Aug	777	52	11595	702
**Fairlawn Actor's Helena	Jr3	253	Aug	1527	73	13819	608
**Ivy Oak Belle's Jingle	11	221	Aug	1607	89	13651	713
**Ivy Oak Douglas' Darling	Sr3	233	Aug	813	43	8752	435
**Potlatch Phyllis Princess	9	305	Jul	432	22	8824	444
**Valley Rogue Petunia	Jr3	121	Aug	1525	73	7594	337
¶Wandamere Anson's Retta	Jr3	234	Aug	846	48	7087	371
**Wandamere Anson's Veronica	6	130	Aug	1399	78	6232	326
**Wandamere Damo	6	329	Aug	616	35	15719	785
¶Wandamere Darlene's Pansy	Sr2	300	Aug	848	43	10416	483
**Wandamere Dolly	5	102	Aug	1323	73	4843	253
s. Wandamere C. Phyllister		d. Wandamere Darlene					
¶Wandamere Douglas' Actress	Jr3	85	Aug	1362	61	3787	181
s. Wandamere Auburn's Douglas		d. Lieutenant's Ada					
*Wandamere Douglas' Bettina	Jr3	179	Aug	1074	57	6564	315
*Wandamere Douglas' Linneta	Jr2	328	Aug	589	31	9365	484
*Wandamere Douglas' Maryann	Jr3	354	Aug	629	40	10729	572
*Wandamere Douglas Rose	Jr2	188	Aug	1053	55	7132	324
*Wandamere Douglas' Sunshine	Sr2	365	Aug	240	13	11187	573
**Wandamere Lad's Rosalie	6	309	Aug	628	36	12121	644
*Wandamere Peter Pan's May	Sr2	97	Aug	1297	55	4362	182
s. Chuckamut Peter Pan		d. Wandamere Royal Princess May					
*Wandamere Peter Pan's Tulip	Jr2	346	Aug	812	40	11333	505
*Wandamere Tinkle	Sr2	365	Aug	616	36	10646	576
*Windell Pansy D.	Sr2	365	Aug	139	7	10260	515

§FORD, ARTHUR S., FORDRIDGE FARM, SUNNYSIDE, WASH.

Rosewald Countess' Cameo	5	276	Jul	861	51	9364	504

§FOSTER, RALPH L., FOSTER GUERNSEY FARM, REEDSPORT, OREGON. ARHT

*Foster Farm Bluebell	5	144	Aug	1149	52	6351	286
*Foster Farm Camellia	Sr4	141	Aug	1289	66	7041	341
*Foster Farm Cathy	Sr3	261	Aug	832	41	8883	448
Foster Farm Corabell	Sr2	210	Aug	713	44	5465	299
*Foster Farm Daffodil	5	243	Aug	1114	59	10296	514
*Foster Farm Elaine	Jr3	282	Aug	752	43	10248	535
*Foster Farm Ellen	Sr3	302	Aug	510	34	8287	524
Foster Farm Lustre Princess	Jr2	161	Aug	743	40	5163	268
*Foster Farm Princess Luxury	5	102	Jul	1543	80	5511	266
*Foster Farm Ruth	5	31	Aug	1598	76		
s. Raemelton Levity Colonel		d. Twin Springs Elaine					
Foster Farm Sybil	Jr2	305	Aug	246	14	9810	558
Foster Farm Verbena	Jr2	305	Jul	590	33	8370	461

FROST, JOHN M., WILLOWBY FARM, YORKTOWN HEIGHTS, N. Y. ARHT

Bear Haven's Mister's Delight	Sr2	365	Sep	147	9	9057	439
Chedco Captain's Lady	Sr2	114	Aug	707	30	2889	130
*Green Meads Dame Wilda	Sr4	201	Aug	873	42	7120	330
*Pharos Watchman's Agnets	5	151	Aug	953	49	5998	290
*Rycklaver Golden Donna	6	227	Aug	877	44	8366	361

§FUNK, J. E. & L. E., PRAIRIEMEDE FARMS, WINDSOR, MO. ARHT

Franchester King's Ione	Jr2	305	Apr	153	8	6447	331
*Franchester King's Ione	Jr3	48	Jul	1108	47	1762	77
s. Franchester Kella's King		d. Franchester Perky Ione					
*McDonald Farms B B Nellwyn	Sr4	296	Jul	640	28	9205	433
*Prairiemede's Beauty Pride	Sr4	305	Feb	308	16	8382	411
Prairiemede's Bonnie Flo	Sr2	231	Jul	613	24	6013	257
*Prairiemede's Bonnie Glow	Jr4	54	Jul	1037	40	1863	82
s. Meadow Lodge King's Horatio		d. Prairiemede's Bonnie Louise					
*Prairiemede's Gold Heiress M.	Sr3	267	Jul	250	14	7092	296
*Prairiemede's Horatio Flute	Sr3	212	Jul	422	17	6013	295
s. Meadow Lodge King's Horatio		d. Meadow Lodge Trixet					
Prairiemede's Janina	Sr2	251	Jul	206	11	3452	157
Prairiemede's L. Annabelle	Sr2	222	Jun	711	33	6208	288
Prairiemede's L. Beauty	Sr2	223	Jul	635	28	5661	253
Prairiemede's L. Blue Blood	Jr2	217	Jul	700	28	6995	302
Prairiemede's L. Estor Alma	Jr2	365	Feb	259	16	5528	290

Prairiemede's L. Katy	Sr2	106	Jun	756	32	2832	120
s. McDonald Farms King Lauren		d. Prairiemede's Betty Kay					
Prairiemede's L. Lucy	Sr2	159	Jul	654	26	4740	192
s. McDonald Farms King Lauren		d. Prairiemede's Lady					
Prairiemede's L. Polly	Sr2	24	Jun	668	28		
s. McDonald Farms King Lauren		d. Prairiemede's Bonnie Prue					
*Prairiemede's L. Suzann	Sr3	136	Jul	667	25	4196	188
s. McDonald Farms King Lauren		d. Prairiemede's Peggy Sue					
*Prairiemede's L. Tootsie	Jr3	118	Jul	703	29	3582	168
s. McDonald Farms King Lauren		d. Prairiemede's Golden Toots					
Prairiemede's L. Valorie	Sr2	148	Jul	592	22	3802	167
s. McDonald Farms King Lauren		d. Prairiemede's Victoria					
Prairiemede's L. Vickie	Sr2	189	Jun	567	22	4895	191
s. McDonald Farms King Lauren		d. Prairiemede's Victory					
Prairiemede's Sherry	Sr2	194	Jul	509	20	4948	225
s. Meadow Lodge King's Horatio		d. Prairiemede's Silver Sheen					
Prairiemede's Silver Melody	Sr2	340	Jul	416	20	7642	361
*Prairiemede's Silver Sheenie	Jr4	271	Jun	448	25	6646	329
Prairiemede's Trudy	Sr2	254	Jul	354	19	6224	286
*Prairiemede's Victory	Sr4	305	Feb	42	2	8379	406
Prairiemede's Wonder Della	Jr2	305	Jan	113	7	5525	282

§FUNK, SHARON KAY, PRAIRIEMEDE FARMS, WINDSOR, MO. ARHT

Prairiemedes' L. Josie	Sr2	251	Jul	438	22	5206	242

§GIESSLER, F. J., MRS., NATURAL GROVE FARM, CONVOY, OHIO. ARHT

*Natural Grove's Tiny	17	206	Aug	828	38	.7737	346

§GIESSLER, FREDERICK W., NATURAL GROVE FARM, CONVOY, OHIO. ARHT

Natural Grove Lady B. A.	Jr2	248	Aug	705	32	5834	265
*Natural Grove's Bell A.	5	89	Aug	1180	53	3678	164

§GIESSLER, RANDALL W., NATURAL GROVE FARM, CONVOY, OHIO. ARHT

*Natural Grove's Vivian's Spry	8	57	Aug	773	33	1413	61
s. Franchester Consultant		d. Natural Grove's Vivian					

§GIESSLER, T. A. & SONS, NATURAL GROVE FARM, CONVOY, OHIO. ARHT

*Levelland Farm's Elsie	Sr2	365	Aug	47	2	6635	340

§GIESSLER, T. A., MR. & MRS. & SONS, NATURAL GROVE FARM, CONVOY, OHIO. ARHT

Way-Ellen Farms Marlene	Jr3	305	Aug	399	22	7056	403

§GIESSLER, THOMAS N., NATURAL GROVE FARM, CONVOY, OHIO. ARHT

Natural Grove Lassie B	Jr2	305	Jul	365	24	6554	343
*Natural Grove's Blest	Jr4	223	Aug	1177	59	9532	447

GILMORE, WILLIAM Y., JR., LOOKOUT VALLEY FARM, LAKE GENEVA, WIS. ARHT

¶Crown Prince's Inez	Sr2	249	Aug	457	20	7435	351
*Glacial Meads Coronet Dawn	Jr4	305	Aug	208	10	7666	342
Lookout Valley El Posy	Jr2	78	Aug	789	35	2108	98
s. Curtiss Candy Colonel Helmer		d. Lookout Valley Levity Pansy					
*Lookout Valley Fairy Queen 2d	Sr4	83	Aug	1156	46	3372	147
s. Curtiss Candy Levity Hero		d. Lookout Valley Fairy Queen					
Lookout Valley Levity Dorabell	Sr2	365	Jun	654	33	11338	523
*Lookout Valley Levity Faith	Jr4	365	Aug	373	18	11259	533
**Lookout Valley Levity Faye	Sr3	287	Aug	993	46	11638	514
**Lookout Valley Levity Pansy	Jr4	305	Aug	481	22	10340	476
*Lookout Valley Levity Paula	Sr3	365	Jul	131	6	8917	411
*Lookout Valley Levity Petunia	Sr3	122	Aug	1114	45	5472	224
*Lookout Valley Levity Queen	5	294	Aug	410	23	8603	390
*Lookout Valley Levity Sonya	Jr4	109	Aug	1187	47	4853	212
¶Lookout Valley Levity Victorin	Jr2	144	Aug	948	49	6275	272
¶Lookout Valley M. Fairy Fantasy	Jr2	175	Aug	946	45	6275	267
¶Lookout Valley M. Queenly	Jr2	197	Aug	961	53	7234	374
¶Lookout Valley M. Romance	Jr2	283	Aug	922	50	9477	475
¶Lookout Valley M. Valerie	Sr2	217	Aug	964	54	8228	394
Lookout Valley M. Valetta	Jr2	17	Aug	430	19		
s. Sterlingold Marauder		d. Lookout Valley Levity Victoria					
*Lookout Valley Sonnet	Sr4	305	Jun	370	19	8089	436

§GOODRICH, JOHN B. & WARNES, WILLIAM, GOODRICH FARMS, WINCHESTER, IND. ARHT

Alpine Rose V. Dairymaid	Sr3	107	Aug	944	39	3430	139
*Linwood's Angie	9	112	Aug	1823	65	6695	250

§GORDON, GALE F., GORDONDALE FARM, NELSONVILLE, WIS. ARHT

*Gordondale Leading Lady	Jr3	174	Jul	1031	48	6420	299

§GORDON, LEROY W., GORDONDALE FARM, NELSONVILLE, WIS. ARHT

*Gordondale Canasta	Jr3	165	Jul	826	38	5113	234
Gordondale Delight	Jr2	181	Jul	592	32	3899	198
Gordondale Heiress	Jr2	152	Jul	728	38	4261	168
*Gordondale Keepsake	Sr4	282	Jul	283	13	6580	308
Gordondale Sandra	Jr2	294	Jul	681	34	7392	370
Gordondale Shirly	Jr2	74	Jul	982	47	2467	119
s. McDonald Farms Steadfast Heir		d. Gordondale Favorite					

§GOTTFRIED, LEONARD A., TAGALONG FARM, UPPER SANDUSKY, OHIO. ARHT

*Tagalong's Babe	Jr3	219	Aug	1001	45	8642	374
*Tagalong's Gem	Jr3	133	Aug	1270	53	6127	257
*Tagalong's Grace	Jr4	216	Aug	809	44	8126	401
Tagalong's Gracious	Jr2	206	Aug	813	38	5946	293
Tagalong's Holly	Jr2	283	Aug	826	38	9955	427
*Tagalong's Hope	Jr4	279	Aug	500	23	9917	438
Tagalong's Margie	Sr2	281	Aug	703	47	8286	458
*Tagalong's May	Jr4	57	Aug	1389	61	2523	110
s. Langwater Chief Wyandot		d. Tagalong's Golden Mona					
Tagalong's Peggy	Jr2	246	Aug	1156	47	9840	432
*Tagalong's Penny	Jr3	272	Aug	678	29	8520	396
*Tagalong's Polly	Sr3	291	Aug	666	31	9570	466
Tagalong's Van	Jr2	225	Aug	776	35	6471	278
*Tagalong's Vanity	Sr3	283	Aug	859	42	10724	475
Tagalong's Velvet	Jr2	205	Aug	915	39	6649	294
Tagalong's Violet	Sr2	55	Jul	1155	47	1969	83
s. Franchester Free Sterling		d. Tagalong's Princess Vi					

§GUERNSEY MILK JUG FARM, MILWAUKEE, WIS. ARHT

Guernsey Maid Gloria	Jr2	305	Jul	228	13	6278	331
Guernsey Maid Joan	Sr2	211	Aug	565	41	5947	333
Guernsey Maid Melba	Sr2	183	Aug	676	34	4949	239
Lookout Valley Levity Virtue	Jr2	17	Aug	565	24		
s. Curtiss Candy Levity Hero		d. Virginia Fairy Queen					
*New Hope Fascinator's Flora	Jr3	189	Aug	531	37	5440	300
*Walker Farms Miss Rosalie	Sr3	117	Aug	705	37	3431	184
s. McDonald Farms His Model		d. Walker Farms Piper's Rosalie					
*Wey Acres Levity Sibyl	7	305	Aug	281	18	9902	506

§HAHN, E. V., EAGLE CREST FARM, CLERMONT, IND. ARHT

*Eagle Crest Crolea	Sr3	151	Aug	821	41	4988	248
*Eagle Crest Levity Alice	Jr4	186	Aug	984	47	7108	353
Eagle Crest Levity Winsome	Sr2	293	Aug	351	17	7882	370
*Eagle Crest Mariqueen	5	247	Aug	874	42	8729	465
Eagle Crest M. Candida	Sr2	34	Aug	1068	40	1149	43
s. Golden Grange O. Maestro		d. Curtiss Candy Bluebird					
Eagle Crest M. Thegolda	Sr2	60	Aug	1069	40	2048	82
s. Golden Grange O. Maestro		d. Eagle Crest Queen Thegold					
*Eagle Crest Privilege	7	139	Aug	607	24	3401	140
*Eagle Crest Theda's Thespia	6	159	Aug	1056	51	6578	303
*Eagle Crest Thelea	Sr3	136	Aug	932	43	4985	242
Eagle Crest Theleda	Sr2	291	Aug	762	38	8681	395
*Eagle Valley Joffre's Adelia	6	291	Aug	770	39	8600	424
*Franchester Star Drift	12	226	Aug	721	32	6327	288
*Kitchener Fashion's Crocus	7	365	Jul	327	16	11135	588

§HAMILTON, T. R., HAMHURST FARM, BURKEVILLE, VA.

Hamhurst Danny Boy's Darling	Jr4	304	Jul	511	34	8358	474
Hamhurst Gladstone's Pauline	Jr4	53	Jul	1188	56	2007	95
s. Emory's Majesty's Gladstone		d. Hamhurst Danny Boy's Pauline					
Hamhurst Noble Royal's Romano	5	11	Jun	429	20		
s. Quail Roost Noble Royal		d. Rose's Maxim's Ramona					

§HANSON, DONALD, DINSMORE, FLA. ARHT

Bodden's Magic Joyce	Jr2	276	Aug	649	29	6846	282

HARDING, JOHN M., HILLCROFT FARM, IVYLAND, PA. ARHT

**Greenfield Laverna	10	161	Jul	1334	55	8220	342
s. Greenfield Reliance		d. Greenfield Linda					
*Hillcroft Marjorie	Jr4	305	May	114	6	6258	360
Hillcroft Midshipman's Bonnie	Jr2	273	Jul	704	32	7131	337
Hillcroft Midshipman's Clara	Jr2	118	Jun	768	37	3192	148
Hillcroft Midshipman's Doris	Jr2	267	Jul	848	39	8569	395
Hillcroft Midshipman's Edna	Jr2	262	Jul	779	39	7101	370
Hillcroft Midshipman's Harriet	Jr2	212	Jul	772	37	6735	310
Hillcroft Midshipman's Lizzie	Jr2	229	Jun	698	35	6771	330
Hillcroft Midshipman's Viola	Jr2	210	Jul	436	19	4429	199
*Hillcroft's Valiant Clare	*Jr3	293	May	121	6	7899	376

HARMON, GUY E., JR., BLAKEFORD FARMS, INCORPORATED, QUEENSTOWN, MD. ARHT

**Blakeford Collett	Jr3	236	Aug	799	40	8489	395

§HASELTON, THOMAS O., LAKE VIEW DAIRY FARM, EUSTIS, FLA. ARHT

LaViDa Lady Barette	Jr2	282	Aug	463	28	4621	237
LaViDa Lydia	Jr3	351	Aug	441	25	5501	274
*LaViDa Lady Mary	5	305	Aug	11		6363	308
LaViDa Lady Reba	Jr2	269	Aug	445	28	4889	254
LaViDa Lady Vanity	Jr3	314	Aug	486	31	5648	321
LaViDa Larry's Maumee	Jr2	274	Aug	413	23	4252	221
*LaViDa Prediction's Babette	6	188	Aug	708	44	5605	290
*LaViDa Princess Blenore	Jr4	305	Jul	212	12	5856	320
LaViDa Princess Chenille	Sr2	103	Aug	705	34	2384	99
LaViDa Princess Rhoda	Sr3	365	Jul	370	20	10482	560
LaViDa Princess Rosellen	Jr3	365	Aug	227	11	9778	445
*LaViDa Princess Rosemary	Sr4	197	Aug	653	34	5022	234
LaViDa Princess Vanora	Sr2	80	Aug	822	41	2244	98
s. LaViDa Poppy's Crown Prince		d. LaViDa Golden Valeur					

§HASELTON, T. STIN, LAKE VIEW DAIRY FARM, EUSTIS, FLA. ARHT

Brookberry King's Castanette	Jr3	83	Aug	728	38	1998	94
s. Fairlawn Dairymaid's King		d. Two Brooks Royal Castanette					
*LaViDa Cavalier's Mayme	Sr3	72	Aug	1001	51	2491	111
s. LaViDa Donna's Noble Cavalier		d. LaViDa Lady Maysie					
*LaViDa Cornet's Chessy	Jr4	135	Aug	771	40	4020	185
*LaViDa Jeweller's Beauty	Sr4	265	Aug	259	16	5473	279
*LaViDa Jeweller's Peony	Jr4	365	Aug	380	19	8589	405
LaViDa Lady Beanne	Sr2	365	Jul	30	1	6588	333
LaViDa Lady Bella	Jr3	305	Jul	172	10	5726	317
*LaViDa Lady Hazel	Sr4	365	Jul	456	26	8703	451
*LaViDa Lady Judy	5	322	Aug	535	35	8187	468
*LaViDa Lady Miriam	Sr3	305	Jul	415	21	9079	445
*LaViDa Lady Pansy	Sr3	350	Aug	556	34	8343	440
LaViDa Larry's Silver	Jr2	111	Aug	690	38	2504	129
LaViDa Leader's Mandy	Sr2	85	Aug	735	38	2053	90
s. LaViDa Noble Leader		d. LaViDa Lady Maysie					
LaViDa Princess Buena	Jr2	124	Aug	614	28	2823	120
LaViDa Princess Charise	Sr2	305	Aug	164	8	6313	313
*LaViDa Princess Mimi	Jr3	225	Aug	587	36	5518	278

HASKELL, H. G., JR., HILL GIRT FARM, CHADDS FORD, PA.

¶Hill Girt Count's Belinda	Jr3	345	Sep	514	31	9476	554
¶Hill Girt Emory's Favor	Jr3	255	Aug	654	51	8159	514
¶Hill Girt Emory's Lady	Jr4	270	Jul	851	58	10148	524
¶Hill Girt Emory's Melody	Sr3	305	Jul	246	16	10174	633
¶Hill Girt Emory's Polly	Jr3	365	Jul	615	37	10579	595
¶Hill Girt Emory's Violet	Jr2	158	Sep	891	51	5240	255
¶Hill Girt Masemdora	Jr2	305	Jul	132	7	9854	532
**Hill Girt Royal Helene	6	365	Aug	144	7	13256	691

HAYDEN, ROSALINE B., KITCHENER FARM, BILLERICA, MASS.

*Kitchener A Carol	Jr2	212	Aug	714	43	5405	312
*Kitchener Ava	Jr2	365	Aug	570	31	10714	567
*Kitchener Fashions Lilac	Jr2	149	Jul	1239	53	6290	277
**Kitchener Fearless Adele	5	206	Aug	1245	59	9699	438
*Kitchener Fearless Barberry	Jr3	209	Jul	1105	53	8602	386
*Kitchener Fearless Marigold	Jr2	365	Jul	350	25	9461	565
**Kitchener Fearless Topaz	5	272	Aug	355	23	8821	455
*Stronghold Loyal Coronet	Jr2	292	Aug	844	42	9157	434

HAYES, KENT B., MEADOW LODGE FARMS, OKLAHOMA CITY, OKLA. ARHT

**Caumsett Indian Elsie	Sr4	365	Aug	236	10	11313	528
*Golden Dew Barbara's Queen	Jr2	348	Aug	756	40	11219	559
*Lily Lane Lad's Vedelia	Jr2	153	Aug	699	32	4066	193
**Lookout Valley Levity Victress	Jr3	270	Aug	931	44	10786	493
**Meadow Lodge Arona	Jr4	294	Aug	575	26	10217	451
*Meadow Lodge Climax's Kubilee	Jr2	311	Aug	724	37	8173	406
**Meadow Lodge Gay C. Lady	5	117	Aug	1007	43	4643	181
s. Meadow Lodge King's General		d. Meadow Lodge Climax's Lady					
*Meadow Lodge Gay Karie	Jr2	67	Aug	846	31	1927	71
s. Meadow Lodge King's General		d. Meadow Lodge Karie					
*Meadow Lodge Gay Marietta	Jr2	162	Aug	828	35	5311	244
**Meadow Lodge Gay Myrna	6	191	Aug	1012	47	8033	326
*Meadow Lodge Gay Susie	Jr2	304	Aug	457	22	7765	369
**Meadow Lodge Gay Sweetheart	Jr4	359	Aug	739	41	11118	575
**Meadow Lodge Kalia	Sr4	181	Aug	1127	51	7975	316
**Meadow Lodge Kalma	5	360	Aug	760	36	13314	593
**Meadow Lodge Kella	5	333	Aug	653	33	11139	513
*Meadow Lodge Kellana	Sr3	274	Aug	909	40	10091	464
**Meadow Lodge Kerma	Sr4	82	Aug	1528	60	4285	174
s. Meadow Lodge Rex's Kingmaker		d. Meadow Lodge Queen R. Myrna					
**Meadow Lodge Kessta	Sr4	274	Aug	896	41	10267	450
*Meadow Lodge King's Kalia	Jr2	222	Aug	932	44	8034	360
*Meadow Lodge King's Kessta	Jr2	327	Aug	524	29	8128	367
*Meadow Lodge King's Krixette	Sr2	208	Aug	728	38	5977	295
*Meadow Lodge Klowtette	Sr2	73	Aug	819	34	2221	92
s. Meadow Lodge Rex's Kingmaker		d. Meadow Lodge Queen R. Glow					
*Meadow Lodge Korinna	Sr2	219	Aug	772	39	6803	347
*Meadow Lodge Krena	Jr2	252	Aug	816	38	7998	363
**Meadow Lodge Kubilee	Sr4	321	Aug	706	43	9857	575
*Meadow Lodge Kusan	Jr2	361	Aug	550	30	7859	428
*Meadow Lodge Lucky Dahlia	Jr2	236	Aug	828	35	7736	342
**Meadow Lodge Lucky Deanna	Sr3	180	Aug	772	39	5964	262
*Meadow Lodge Lucky Flute	Jr2	135	Aug	964	36	4750	183
*Meadow Lodge Lucky Patricia	Jr2	200	Aug	773	39	5838	288
**Meadow Lodge Lucky Sunlight	Jr3	365	Aug	298	15	11136	541
*Meadow Lodge Mo-Marie	Jr2	301	Aug	775	39	8539	421
*Meadow Lodge Mo-Spot	Jr2	91	Aug	976	49	3211	139
s. Meadow Lodge Moonlight		d. Meadow Lodge Hale Spot					
**Meadow Lodge Sweet Girl	8	153	Aug	1145	47	7478	303
**Meadow Lodge Trena	5	239	Aug	693	35	7710	370

SHEIFNER, GAIL E., VILLA-WAY FARM, SULLIVAN, OHIO. ARHT

Blossom's Kay	Jr3	305	Jun	48	3	7504	362
Greenwood Ken Buttercup	Jr2	315	Aug	585	30	7596	355
King's Bea of Maple Grove	8	100	Aug	1327	59	4602	209
s. Melba's King of Spring Walk		d. Bea of Silverbrook					
*Lockshore Rhoda 2d	6	305	Jun	90	4	8213	392
Marshal's Buttercup's Daisy	6	365	Jun	106	6	8190	391
*Mountrose Lightning's Agnes	6	365	Jun	273	19	11705	672
*Villa-Way Ace's Ann	Jr3	240	Aug	758	44	7419	375
Villa-Way Ace's Crystal	Sr2	263	Jul	690	45	7093	400
Villa-Way Ace's Donna	Jr2	365	Aug	358	19	8374	385
Villa-Way Ace's Gem	Jr2	305	Jul	571	36	7402	408
Villa-Way Ace's Mary	Jr3	229	Jul	260	17	5414	297
Villa-Way Ace's Rosemary	Sr2	210	Jul	627	34	5214	254
Villa-Way Ace's Valeria	Jr2	305	Aug	281	15	8039	406
Villa-Way Lady Augusta	Jr2	344	Aug	523	33	8725	436
*Villa-Way L. Flora	Sr3	279	Aug	757	43	9861	483
*Villa-Way L. Opalene	Sr4	45	Aug	1322	67	1841	93
s. Wey Acres Levity Candy		d. Villa-Way Mistress Opal					
Villa-Way Marvene	Jr4	305	Jul	385	22	9538	471
Villa-Way Queen Carobine	Sr2	305	Jun	429	23	8816	419
Villa-Way Queen Lou	Sr2	243	Aug	853	49	7457	378
Villa-Way Queen Saffron	Jr2	365	Aug	618	29	11377	512
Villa-Way Queen Topaz	Sr2	305	Aug	129	6	8520	440
*Villa-Way Queen Veda	5	192	Aug	968	47	7596	355
Villa-Way Queen Wretha	Jr3	192	Aug	868	41	5747	358

SHEIFNER, GAIL E. & JO ANN, VILLA-WAY FARM, SULLIVAN, OHIO. ARHT

*Villa-Way Lorene	5	166	Aug	531	33	4719	222

SHEIFNER, JO ANN, VILLA-WAY FARM, SULLIVAN, OHIO. ARHT

Franchester Handy Pricilla	Jr2	299	Aug	545	30	7496	342

SHEYDT, ERNEST H., MEADOW CREEK FARM, DOWNINGTOWN, PA. ARHT

*Meadow Creek's Eileen	6	219	Aug	619	28	7410	370
*Meadow Creek's Elsie	5	275	Aug	733	53	9830	569
*Meadow Creek's Eva	5	207	Aug	877	50	8224	433
*Meadow Creek's Fanny	Jr4	203	Aug	823	39	7039	321
*Meadow Creek's Fuchsia	Jr4	247	Jul	547	27	6998	371
Meadow Creek's Girlie	Sr2	283	Aug	603	34	6887	345
*Meadow Creek's Goldenrod	Jr3	281	Aug	397	17	6999	332
*Meadow Creek's Goldilocks	Jr3	275	Jul	672	45	8289	462
Meadow Creek's Harebell	Jr2	305	Jul	103	6	7472	368
Meadow Creek's Hawthorn	Sr2	262	Aug	665	40	7013	347
Meadow Creek's Heddie	Jr2	217	Aug	676	36	5498	282
Meadow Creek's Henna	*Jr2	296	Jul	273	18	5572	302
Meadow Creek's Honeysuckle	Jr2	223	Aug	575	31	4644	236
Meadow Creek's Hydrangea	Sr2	297	Aug	596	34	7995	385

HILL, GEORGE WATTS, QUAIL ROOST FARMS, ROUGEMONT, N. C.

**Clear Springs' Majesty's Betty	Sr3	294	Aug	771	40	9109	460
**Dinsmore Maxmost Gerda	6	73	Aug	1266	53	2949	121
s. Quail Roost Maxmost		d. Dinsmore Majestic Gilda					
*Ellershie K. P. Lovely	Jr2	283	Aug	1157	47	11913	482
Hamhurst Danny Boy's Catherine	Jr3	305	Aug	26	1	8890	487
**McDonald Farms Ideal Nona	Sr4	57	Aug	1644	74	3005	133
s. McDonald Farms Ideal		d. Riveredge Golden Belle					
**Midview Majesty's Viola	6	108	Aug	956	34	3820	149
**Quail Roost Gloria	Sr4	243	Aug	1067	44	9588	429
**Quail Roost Golden Anna	Sr3	183	Aug	951	50	6931	346
**Quail Roost Golden Jennie	Jr4	95	Aug	1150	55	3789	172
s. Fairlawn Maxim's Imprint		d. Quail Roost Noble Sapphire					
**Quail Roost Golden Kate	Jr3	305	Aug	263	15	8894	439
**Quail Roost Lady Frances	Jr3	72	Aug	1052	46	2483	116
s. Quail Roost Master Max		d. Crossdaile's Invasion's Fern					
*Quail Roost Lady Marian	Sr2	139	Aug	898	41	4758	221
*Quail Roost Majesty's Bud	Jr2	305	Aug	556	29	8324	421
*Quail Roost Majesty's Creamcup	Sr2	105	Aug	1092	52	3883	168
s. Holliknoll Maxim Noble Majesty		d. Quail Roost Ray Buttercup					
*Quail Roost Majesty's Rosary	Jr2	308	Aug	536	33	6342	380
**Quail Roost Mark Bea	Sr3	111	Aug	890	45	3945	189
**Quail Roost Mark Eve	Jr3	157	Aug	833	41	4935	245
*Quail Roost Maxmost Bopeep	Jr2	363	Aug	752	37	9859	500
**Quail Roost Noble Rhoda	7	195	Aug	820	37	7439	347
**Quail Roost NoMax Kate	Sr4	227	Aug	1200	49	10738	424
**Quail Roost NoMax Tilda	Sr3	275	Aug	125	5	6327	297
**Quail Roost NoMax Tillie	Sr4	136	Aug	1237	67	5962	319
**Quail Roost Proud Jan	Jr3	45	Aug	1340	57	1887	79
s. Chicona Pablo		d. Quail Roost Noble Jan					
*Quail Roost Raider's Prim	Jr2	261	Aug	710	39	7417	385
*Quail Roost Ray Fern	Jr2	277	Aug	511	28	6610	333
*Quail Roost Ray Peeress	Jr2	345	Aug	734	38	9776	469
*Quail Roost R. R. Glow	Jr2	322	Aug	499	27	6896	368
*Quail Roost R. R. Lovely	Jr2	71	Aug	1296	55	3020	131
s. Majesty's Rose's Royal		d. Cedarcroft Lovely					
*Quail Roost R. R. Tilda	Jr2	280	Aug	369	24	7569	384
*Riegeldale Max's Fern	Jr2	203	Aug	1003	51	7665	386

HOBLER, ATHERTON W., WOODACRES, PRINCETON, N. J.

*Brian Boru Royal Daylight	Jr3	49	Aug	1712	64	2607	97
s. Woodacres Royal Prince		d. Brian Boru King's Daylight					
*Brian Boru Royal Lilla	Jr3	310	Aug	1164	62	12935	646
*Brian Boru Royal Page	Sr2	185	Aug	842	43	5832	264
**Brian Boru Royal Pearl	Sr3	131	Aug	1356	52	6284	253
*Brian Boru Royal Tania	Jr2	316	Aug	1159	55	13320	593
*Brian Boru Royal Varissa	Sr2	240	Aug	964	48	8276	400
*Fritzlyn Flash Marguerite	Jr2	102	Aug	1291	61	4526	202
s. Fritzlyn Flash		d. Fritzlyn V S. Marguerite					
**Glengeran Leader's Bonny	Sr3	310	Aug	1185	51	15063	746
**Glengeran Leader's Celeste	Sr4	85	Aug	1733	65	5016	183
s. Fairlawn Actor's Leader		d. Glengeran Celeste					
**Glengeran Leader's Delora	Sr3	365	Jun	187	8	17739	794
**Glengeran Leader's Pride Rose	Jr4	199	Aug	1340	56	10789	405
**Green Meads Dame Fides	6	311	Aug	1399	51	16963	668
*Mulhocaway Princess Bluejay	Jr3	269	Aug	1161	46	12577	473
*Wilgorlan Farms Florinda	Jr2	193	Aug	892	51	6411	323
*Woodacres Bright Charlotta	Sr3	38	Aug	1116	43	1348	52
s. Langwater Bright Lad		d. Woodacres Steadfast Charlotta					
*Woodacres Bright Yatung	Sr2	365	Aug	512	24	12540	584
**Woodacres Honor Ailwyn	Jr3	187	Aug	1274	59	8688	373
*Woodacres Honor Arvella	Jr2	256	Aug	956	51	8057	425
*Woodacres Honor Daffany	Jr2	242	Aug	885	42	8476	417
*Woodacres Honor Daisy	Jr3	341	Aug	833	48	12975	712
*Woodacres Honor Ivy	Jr3	365	Jul	185	8	13732	599
*Woodacres Honor Lucinda	Jr2	288	Aug	1096	53	11402	538
**Woodacres Honor R. Daijette	Jr4	94	Aug	1341	66	4179	198
s. Langwater His Honor		d. Woodacres Royal Noble Daisy					
**Woodacres Honor R. Lady	Sr3	186	Aug	1221	62	8581	384
*Woodacres Princess S. Lady	Jr4	161	Aug	1108	55	6466	276
*Woodacres Princess Vieni	Sr3	57	Aug	1361	51	2509	91
s. Woodacres Prince Royal		d. Woodacres Queen R. Vieni					
**Woodacres Queen Charming	*5	271	Aug	817	39	11492	498
**Woodacres RH Agusta	Sr3	146	Aug	1067	53	5606	277
**Woodacres Royal Fantasy	5	280	Aug	1129	48	11848	545
**Woodacres Royal Harmonica	5	214	Aug	942	50	7816	423
**Woodacres Royal Milkmaid	5	343	Aug	1343	60	17505	877
**Woodacres Royal Noble Lady	9	243	Jul	1074	53	12353	595
**Yellow Creek King's Marcelle	5	37	Aug	2066	78	2393	89
s. Yellow Creek Meadow King		d. Wychmere Dauntless Marcia					

HOBLER, ATHERTON W. & NEWLIN, GEORGE M., WOODACRES, PRINCETON, N. J.

**Caumsett Eastern Lou	Sr4	297	Aug	847	38	11611	520
**Glengeran Leader's Clarabell	Jr3	79	Aug	1800	77	4781	181
s. Fairlawn Actor's Leader		d. Glengeran Clara Bell					
**Lauxmont Maxim Velour	Jr4	87	Aug	1449	60	4427	171
s. Bournedale Maxim's Lauxmont		d. Indian Master's R-aaa Jasmine					
*Mulhocaway Rosebud S.	Sr2	40	Aug	1428	66	1771	79
s. Hilltop Butterfat Senator		d. Mulhocaway Butterfat Rose					
*Nyala Prince's Dora	Jr3	365	Jul	398	22	12218	608
*Woodacres Statesman's Ribbon	Jr2	106	Aug	1219	60	4393	191
s. Hominy Hill Statesman		d. Glengeran Leader's Blue Ribbon					

SHOWARD, S. O., SPLENDOR VALLEY FARM, MUKWONAGO, WIS. ARHT

Splendor Valley Beatrice	Jr2	196	Aug	675	36	4948	250
Splendor Valley Cleo	Sr2	298	Aug	747	39	9585	458
Splendor Valley Helen	Jr2	190	Aug	540	26	4284	185
Splendor Valley Linda	Sr2	272	Aug	692	39	7458	380
Splendor Valley Marigold	Sr2	194	Aug	757	34	5805	254
Splendor Valley Morning Star	Sr2	335	Aug	676	33	10311	546
Splendor Valley S Corlis	Jr2	300	Aug	547	31	6552	297
Splendor Valley Valery	Jr2	124	Aug	943	33	4248	189
Splendor Valley Veda	Jr2	323	Aug	791	29	9160	359
Wey Acres Colonel's Melba	Jr2	301	Aug	497	28	6821	352

HOWLAND, WESTON, HOWLAND FARM, BRATTLEBORO, VT.

**Flying Horse Clara's Butternut	10	365	Sep	1238	65	19709	955
**Gallant Sequel's Duchess	7	349	Sep	755	39	13864	686
*Hominy Hill Prince's Harp	Jr2	294	Sep	1291	60	14225	833
*Howland General's Alicia	Sr2	304	Sep	933	59	11472	663
*Howland General's Apple	Sr2	205	Sep	1042	54	7627	397

**Howland General's Lute	5	294	Sep	998	63	13189	765
*Howland Master's Acacia	Jr2	252	Sep	1225	67	10854	544
*Howland Master's Lute	Jr2	346	Sep	1012	65	13952	795
**Howland Master's Martha	Sr4	315	Sep	1337	71	16876	839
**Howland Master's Mary	5	61	Sep	1432	86	3151	169
s. Flying Horse Bandmaster		d. Howland My Own Hopeful					
*Howland Master's Music	Jr4	273	Sep	482	31	9087	500
**Howland Noble Mayling	Sr3	365	Jul	152	8	13843	755
*Ideal L. D.'s Marie	Jr2	264	Sep	1269	63	12925	573
**Ideal's Standbest Fantine	Sr3	308	Sep	1110	60	17214	839

HOWLAND, WESTON, JR., HOWLAND FARM, BRATTLEBORO, VT.

**Howland Master's Ruthie	Jr3	82	Sep	1210	62	3261	165
s. Flying Horse Bandmaster		d. Governor's Ruthie					

§JAMES, R. E., MATTHEWS, N. C. ARHT

Seven Oaks Anna	Jr3	171	Aug	911	44	5717	284
Twin Brook Maxim Bettie Ann	5	95	Aug	940	49	2923	144

§JENNER, HENRY & SON, VERMILION GROVE FARM, RIDGE FARM, ILL. ARHT

Vermilion Pride's Orchid	Jr2	262	Jul	575	32	5000	258

§JENNER, MARILYN J., VERMILION GROVE FARM, RIDGE FARM, ILL. ARHT

Vermilion Pride's Jean	Jr2	61	Jul	1269	62	2316	114
s. Kenfleur's Pride of Ridgefarm		d. Kenfleur's Jeannine Alert					

§JOHNSON, ARNIE, GRANGER, WASH. ARHT

*Rozacres Dell	5	328	Jul	387	24	7605	393
Rozacres Marna	Jr2	298	Jul	800	40	7945	421
Valmere Niclas Ellen	Jr2	225	Jul	975	46	7477	348

§JOHNSON, BRUCE A., GRANGER, WASH ARHT

*Neaster of Chicona	9	38	Jul	1820	81	2164	97
s. Chicona Perryton		d. Neralda of Chicona					
*Neon of Chicona	7	225	Jul	1030	54	9261	475
*Novelty of Chicona	11	277	Jun	878	39	9569	424
*Novelty's Gift of Chicona	8	81	Jul	1369	65	3752	178
s. Chicona Norwood Major		d. Novelty of Chicona					
*Nylon of Chinook	9	223	Jul	788	41	6885	366
Rozacres Nell	Jr2	269	Jul	740	40	6512	347
*Rozacres New Year	Sr4	310	Jul	685	32	8481	406
Rozacres Norma	Jr2	328	Jul	552	37	6422	395

§KELLEY, JAMES E., SPRUCE SHADOWS FARM, MINNEAPOLIS, MINN. ARHT

Boulder Bridge D. Bridget	Jr2	305	Jul	526	31	7860	443
Meadow View Queen Coleen	Jr2	106	Aug	827	35	3056	130
Spruce Shadows Agatha	Jr2	124	Aug	699	30	3356	148
s. Langwater Michael		d. Rock Creek Colleen					
Spruce Shadows Amy	Jr3	194	Aug	1046	51	7999	383
Spruce Shadows Corrinne	Jr2	125	Aug	754	36	3453	159
s. Langwater Michael		d. Spruce Shadows Sheila					
Spruce Shadows Janet	Jr2	266	Aug	697	33	6656	309
Spruce Shadows Kay	Jr3	101	Aug	946	40	3412	147
Spruce Shadows L. Merry	Jr2	186	Aug	743	36	5109	231
Spruce Shadows L. Rose	Jr2	291	Aug	816	36	9640	416
Spruce Shadows Nell	Sr2	301	Aug	956	38	11922	466
Spruce Shadows Princess Alice	Jr2	126	Aug	734	37	3322	161
s. Spruce Shadows Governor		d. Spruce Shadows Charlotte of M					

§KENT, R. W., KENT'S GUERNSEY FARM, SILURIA, ALA.

Kent's Mable's Golden Rose	Sr2	161	Jul	865	38	5409	225

§KENT, TONY, KENT'S GUERNSEY FARM, SILURIA, ALA.

Kent's Champion's Peg	Jr2	173	Aug	861	43	5591	259

§KINCAID, J. KENNEDY, JR., INDIAN POINT STOCK FARM, ATHENS, ILL.

Little Flower King's Rosebud	Sr4	353	Jul	295	13	5888	259
Little Flower King Ultra Lass	Sr2	254	Jul	502	23	4750	205

§KLEINHANS, JOSEPH B., DR. KLEINHANS FARM, HERBSTER, WIS. ARHT

*Meadow Lodge Queen Honeydew	9	166	Aug	904	42	5917	289
Troutwater Climax Bella	Jr3	126	Aug	920	45	4222	226
Troutwater K. M. Caroline	Jr2	177	Aug	635	30	4025	173
Troutwater P. Ella	Jr3	133	Aug	821	38	4040	193
Troutwater P. Sue	Jr2	236	Aug	686	36	5585	271

§LAMBERT, PERRY H. & DICKERSON, MAX, SUNRISE FARM, HIAWATHA, KANS. ARHT

*Sunrise Amelia's Celia	6	138	Aug	1053	50	5412	250
Sunrise Arlene's P. N. Aleen	Jr2	156	Aug	795	37	4102	190
*Sunrise Dimples' C. L. Duchess	#Jr3	285	Aug	48	2	4688	238
Sunrise Dora's P. Dixie	Jr2	184	Aug	826	44	5569	315
Sunrise Katy's P. Katherine	Jr2	305	Aug	631	37	7623	415
Sunrise Kieser's C. L. Kathryn	Jr2	206	Aug	627	33	5143	239
Sunrise Lady's D. K. Lena	#Jr2	301	Aug	410	22	6456	313
Sunrise Lassies K. Lela	Jr2	132	Aug	774	45	3627	178
Sunrise Leota's C. L. Luella	Sr2	75	Aug	786	35	1925	86
s. Max-Max Captain Lee		d. Roemul Leota					
*Sunrise Onetta's K. Ona	Jr3	305	Jun	614	30	7780	406
Sunrise Tiara's Tillie	#Jr2	294	Jul	200	10	6245	287
Sunrise Victoria's C. L. Viola	Jr2	305	Aug	419	21	6758	327
Walker Farms Lady Lanice	Jr4	194	Aug	858	41	5986	292

LANE, W. H. & RICHARD, LANE'S GUERNSEY FARM, CAMDEN, IND.

¶Eagle Valley H. Rosalie	Jr3	343	Aug	293	15	9039	505
¶Lane Kingmaker Roxy	Jr2	144	Jul	898	45	4806	220

§LANKART, C. S., LANKART FARM, WACO, TEXAS ARHT

Brazos D. Harriett	Sr2	135	Aug	1091	52	4930	230
*Brazos D. Jenifer	Jr3	89	Aug	917	40	2969	123
s. Langvalley Eastern Dynamo		d. Tarbell Farms Peerless Jane					
Brazos D. Paula	Jr3	262	Aug	423	22	6782	315
Brazos D. Rosebud	Sr2	282	Aug	801	31	8421	339
*Brazos Idol's May Day	Jr4	365	Aug	275	11	10326	509
*Brazos King's Marimae	Sr3	260	Aug	785	42	8633	370
*Brazos King's Starling	Sr3	272	Aug	373	19	7055	333
*Brazos Lady Gayous	6	122	Aug	1098	51	4965	240
*Brazos Royal Rose	10	261	Aug	901	47	9280	466
*Brazos Valette	5	254	Aug	570	23	9007	377
*Brazos Valida	6	88	Aug	1103	43	3664	140
s. Grassland Valsequei Star		d. Brazos Acme Nonah					
*Brazos Valila	Sr4	210	Aug	687	29	7127	305
Dairylou Dixieland Flip	Jr2	305	Aug	216	11	8404	390
Dairylou Southland Rose	Jr2	100	Jul	930	38	3155	140
*Duke's Memory Buttercup	7	275	Aug	424	19	8313	362
*Foremost Footprint's Topsy	#5	304	Jul	251	15	6819	368
*Forges Radiant Bell	6	174	Aug	971	41	7267	342
*Kadockadee Uranium Desire	5	68	Aug	1238	53	2822	120
s. Langwater Kenilworth		d. Kadockadee Princess Uranium					
Northern Conrad's Bopeep	Jr2	267	Aug	656	35	7212	371
Northern Verna	Jr2	57	Aug	996	41	1828	77
s. Northern Conrad's Valor		d. Northern Sylvia					
Northern Virginia	Jr2	60	Aug	892	37	1746	70
s. Northern Conrad's Valor		d. Beacon Hill Georgia					
*North's Hornet Jewel	Jr3	179	Aug	969	45	6565	307
North's Nathan's Bonnie	Jr3	99	Aug	763	40	3162	153
*Oven's Lassie's Penny	Sr4	158	Aug	1048	45	6095	267
Whippernock Osiris Melba	Jr2	305	Jul	639	29	7892	361
*Whippernock's Bernice	6	131	Aug	1081	45	5522	242

§LAWLER, THOMAS B. & HELEN C., EDGEFIELDS FARM, APALACHIN, N. Y. ARHT

*Butterfat's Florence of S. R.	7	232	Sep	927	51	10203	476
*Butterfat's Selma of S. R.	7	111	Sep	977	45	4054	174
s. Mulhocaway Butterfat Promise		d. Guardsman's Selma of W. B.					
*Delwake Flo	5	305	Jul	397	22	10465	564
*Delwake Sabre Stewardess	Jr4	305	Jul	328	16	11071	447
Edgefield Butterfat M. Florence	Jr2	100	Sep	987	45	3632	177
s. Hominy Hill Marquis		d. Butterfat's Florence of S. R.					
Edgefield Farms Leslie's Bella	Jr3	210	Sep	579	29	6909	290
Edgefield Farms L. Kit	Sr2	194	Sep	606	33	5470	279
Edgefield Farms L. Quaten	Jr2	187	Sep	612	31	5352	258
Edgefield Farms L. Tenelope	Sr2	305	Jul	543	31	9045	456
Edgefield Farms M. Dawn	Jr2	188	Sep	675	38	5489	254
Edgefield Farms M. Golden Girt	Jr2	166	Sep	633	31	5024	228
Edgefield Farms M. Sublime	Jr2	168	Sep	624	35	4544	225
Edgefield Farms Royal Fraulein	Sr2	341	Sep	464	25	7972	407
Flying Horse General's Viola	Jr2	266	Sep	380	20	5919	260

§LEBEE, WALTER R., TUCK-A-WAY FARM, CHIPPEWA FALLS, WIS. ARHT

Tuck-A-Way Ella	Sr3	206	Aug	564	33	5574	287
Tuck-A-Way Empress	Jr2	36	Aug	966	47	1117	54
s. Langwater Don		d. Tuck-A-Way Countess					
Tuck-A-Way Queen Deborah	Sr2	305	Aug	29	1	6397	338
Tuck-A-Way Queen Della	Jr2	348	Aug	369	21	8168	433
Tuck-A-Way Queen Destiny	Sr2	305	Jul	111	6	5990	330
Tuck-A-Way Queen Petite	Sr2	316	Aug	631	30	8139	388
Tuck-A-Way Queen Susette	Sr2	361	Aug	334	19	6550	321

§LEFFLER, HENRY, MANOR LODGE FARMS, MARION, IND. ARHT

*Fort Petticoat Farm's Empress	5	170	Aug	1335	52	8403	324
*Golden Grange M. Fairy	5	184	Aug	1102	45	7432	293
*Golden Grange O. Janice	6	171	Aug	1090	42	7189	289
*Golden Grange O. Orchid	Sr4	175	Aug	1190	49	7239	292
*Manor Lodge Bonnett's Boneta	Sr4	261	Aug	1046	44	10452	494
*Manor Lodge Forward's Miss	Jr4	138	Aug	1489	55	7000	279
Manor Lodge P. Carolyn	Sr2	365	Aug	935	42	14019	635
Manor Lodge P. Janeen	Jr2	305	Jun	71	4	6939	360
Manor Lodge P. Nancy	Sr2	116	Aug	1408	59	5509	229
Manor Lodge P. Patty	Sr2	92	Aug	1052	43	3243	131
Manor Lodge P. Sherry	Sr2	174	Aug	639	35	4237	224
*Merm Farm Lucky Lass	6	224	Aug	1133	59	8600	460
*Wildwood Run's M. Joy	5	356	Aug	936	37	13779	577
*Wildwood Run's Val's Opal	5	305	May	368	17	11315	472

§LEWARK, VERNE A., MR. & MRS., VER-LO-LEW FARMS, ANDERSON, IND. ARHT

Eagle Valley N. Bula	Jr3	217	Jul	756	39	5496	285
Ver-Lo-Lew B. Monica	Jr2	251	Jul	594	25	6944	301
Ver-Lo-Lew B. Ruthie	Jr2	186	Jul	872	40	5636	250
Ver-Lo-Lew B. Tanya	Jr2	206	Jul	775	33	6164	253
Ver-Lo-Lew B. Vickey	Jr2	270	Jul	863	34	7921	314
Ver-Lo-Lew Chum's Annabelle	Jr2	154	Jul	951	40	4893	220
Ver-Lo-Lew Chum's Rosalie	Jr2	290	Jun	868	48	8922	432

§LEWARK, VERNE A., MR. & MRS. & LAIRD, HAROLD & FAMILY, VER-LO-LEW FARMS, ANDERSON, IND. ARHT

Ver-Lo-Lew B. Annie's Polly	Jr2	84	Jul	1226	57	3312	146
s. Meadow Lodge King's Bugler		d. Ver-Lo-Lew Polly's Annie					
Ver-Lo-Lew B. Rosie	Jr2	57	Jul	892	34	1658	64
s. Meadow Lodge King's Bugler		d. Ver-Lo-Lew Viola					
Ver-Lo-Lew B. Tulip	Jr2	86	Jul	1109	43	3159	140
s. Meadow Lodge King's Bugler		d. Ver-Lo-Lew Mostvalorous					

LONG, C. MILLER, POTTSTOWN, PA.

Laurel Locks Neva	Jr2	190	Aug	725	38	5415	276

LOYD, FRANK STONE, LAUREL CLIFF FARM, MONROE, VA. ARHT

**Ding of Laurel Cliff	10	169	Aug	1109	54	6959	314
**Irma of Laurel Cliff	8	300	Aug	1020	52	12949	619
**Laurel Cliff Blanche	8	191	Aug	1170	49	8633	361
**Laurel Cliff Blanchette	5	305	Jul	239	14	10618	533
**Laurel Cliff Carolyn	Jr3	305	May	56	3	10076	527
*Laurel Cliff Corinne	Jr3	305	Jul	412	21	8489	378
*Laurel Cliff Ellen	Jr2	210	Aug	718	39	6052	297
*Laurel Cliff Emily	Sr3	109	Aug	1168	48	4985	188
s. Nate Sequel of Laurel Cliff		d. Ella of Laurel Cliff					
*Laurel Cliff Katrina	Jr2	177	Aug	787	36	5231	225
s. Nate Sequel of Laurel Cliff		d. Kate of Laurel Cliff					
*Laurel Cliff Laurette	Sr2	177	Aug	951	43	6149	299
s. Laurel Cliff Danger		d. Laurel Cliff Miss Laura					
**Laurel Cliff Leila	8	209	Aug	1250	52	10422	429

¶Laurel Cliff Lettie	Jr3	82	Aug	1132	53	3323	137
s. Nate Sequel of Laurel Cliff		d. Elchardt's Linda					
¶Laurel Cliff Loretta	Sr2	166	Aug	808	33	5336	221
¶Laurel Cliff Lottie	Jr3	116	Aug	993	52	4260	184
s. Nate Sequel of Laurel Cliff		d. Elchardt's Linda					
¶Laurel Cliff L. Queena	Jr2	92	Aug	1057	39	3320	132
s. Laurel Cliff Lorenzo		d. Laurel Cliff Miss Queena					
¶Laurel Cliff L. Wanita	Sr2	216	Aug	920	38	7608	329
¶Laurel Cliff L. Winnie	Jr2	66	Jun	952	35	2117	76
¶Laurel Cliff Maconette	Jr2	128	Aug	755	34	3754	154
**Laurel Cliff Miss Amy	Sr3	33	Aug	1442	55	1523	58
s. Western Glow Achievement		d. Laurel Cliff Ted's Alma					
¶Laurel Cliff Miss Bunny	Jr2	282	Aug	833	38	9189	387
¶Laurel Cliff Miss Carolyn	Jr2	305	Aug	23	1	9734	495
**Laurel Cliff Miss Charlotte	Jr3	305	Jun	197	8	10332	459
**Laurel Cliff Miss Christine	Sr4	288	Jun	856	45	10363	521
**Laurel Cliff Miss Dimple	Sr4	50	Aug	1351	58	2080	90
s. Western Glow Achievement		d. Laurel Cliff's Bill's Kate					
¶Laurel Cliff Miss Helda	Sr2	191	Aug	866	38	6240	257
**Laurel Cliff Miss Imogene	Jr3	305	Jun	271	15	10316	570
¶Laurel Cliff Miss Inez	Jr2	305	Aug	131	5	9768	403
**Laurel Cliff Miss Jessica	Sr3	216	Aug	961	45	8387	384
¶Laurel Cliff Miss Jocelyn	Sr2	282	Aug	899	38	9897	425
**Laurel Cliff Miss Karen	Sr5	220	Aug	939	36	7904	352
**Laurel Cliff Miss Laura	Jr4	305	Aug	623	30	12571	604
¶Laurel Cliff Miss Liza	Jr2	89	Jul	1215	43	3716	128
s. Western Glow Achievement		d. Lula of Laurel Cliff					
**Laurel Cliff Miss Lucille	Jr4	304	Aug	903	45	11815	573
**Laurel Cliff Miss Lucinda	Jr3	305	Jul	138	6	8629	427
**Laurel Cliff Miss Mabel	Jr4	305	Jul	114	5	10616	511
¶Laurel Cliff Miss Neta	Jr2	305	Aug	432	19	8659	371
¶Laurel Cliff Miss Opal	Jr2	305	Apr	47	2	9210	421
¶Laurel Cliff Miss Pauline	Jr2	275	Aug	811	39	8856	415
¶Laurel Cliff Miss Penny	Jr2	92	Aug	1028	46	3238	134
s. Western Glow Achievement		d. Briar's Primrose					
**Laurel Cliff Miss Queena	Sr4	136	Aug	1494	65	7034	291
¶Laurel Cliff Miss Sylvia	Jr2	276	Jun	824	40	8306	362
¶Laurel Cliff Miss Ursula	Jr2	305	Jan	20	1	8924	470
**Laurel Cliff Miss Ursula	Jr3	187	Aug	933	48	6880	335
**Laurel Cliff Miss Winnie	Sr3	356	Aug	747	37	14247	703
**Laurel Cliff Polliette	#Sr3	294	Jul	38	1	9823	467
¶Laurel Cliff Priscillette	Jr2	210	Aug	744	33	5852	257
**Laurel Cliff Rosalyn	5	243	Aug	845	37	7977	346
¶Laurel Cliff Rose S	Sr2	305	Feb	107	6	6966	360
**Laurel Cliff Rose S	Sr3	122	Aug	983	42	4691	201
s. Laurel Cliff Hill-S-		d. Rose of Laurel Cliff					
**Laurel Cliff Stocktonette	Sr3	169	Jul	875	36	6646	266
¶Laurel Cliff Thorasette	Sr2	305	Aug	157	8	8933	383

§LUCE, J. K., LU-ACRES FARM, NAMPA, IDAHO. ARHT

*Janie's Charm Girl	Jr4	268	Aug	771	41	8737	401
Lu-Acres Alena's Alice	Jr2	297	Aug	582	33	7046	335
Lu-Acres Clarice	Jr2	199	Aug	930	49	6791	302
*Lu-Acres Irene	Jr3	104	Jul	905	48	3590	185
s. Bonnibell Cordelia's Bonanza		d. Renown's Twila of Sugar City					
Lu-Acres Juleene	Jr2	305	Jul	90	4	7916	350
Lu-Acres Monarch's Jackie	Jr2	274	Jul	788	35	7214	303
Lu-Acres Trudy	Jr2	153	Aug	938	41	5055	216
Lu-Acres Vera	Jr2	78	Aug	943	42	2488	106
s. Bonnibell Cordelia's Bonanza		d. Victoria of Idapine					

§LYON, SADIE A., JUNCTION CITY, OREGON. ARHT

*Linnacres Donna Marie	Sr3	305	Aug	172	9	10727	575

§LYONS, WALTER R., FERN-WOOD FARM, MELROSE, N. Y. ARHT

Fern-Wood Desire	Jr2	155	Jul	935	43	5253	239
Fern-Wood D. Mardena	Jr3	216	Jul	812	43	8125	457
Fern-Wood D. Pansy	Sr3	242	Jul	798	40	7916	409
Fern-Wood Martha	6	204	Jul	1015	55	8504	418
Fern-Wood Marybeth	Sr2	104	Jul	749	36	3016	145
s. Fairlawn Hornet's Renown		d. Fern-Wood Corine					
Fern-Wood Rosella	Sr4	231	Jul	1077	50	10197	504
Fern-Wood Rosetta	7	264	Jul	1008	45	10171	494

§MADEIRA, EUGENIA C., CRUMDALE FARM, BERWYN, PA. ARHT

*Kelso's Casablanca	6	305	Sep	131	7	9200	509
Kelso's Foam	Jr2	305	Sep	374	23	9752	495
*Laurel Mills Rose	#5	290	Aug	216	7	10087	429
Witchwood K. Marie	Jr2	84	Sep	945	44	2854	134

§MARSHALL, CHARLES N., LAUREL LOCKS FARMS, POTTSTOWN, PA.

Laurel Locks Nobless	Jr2	229	Aug	663	36	6029	303

§MARSHALL, DONNELL, LAUREL LOCKS FARMS, POTTSTOWN, PA.

Bedminster Baroness Garnet	Sr2	293	Aug	578	32	6667	366
Butterfat's Star of Monterey	Jr2	257	Aug	733	36	6834	331
*Laurel Locks Gourn	9	151	Aug	1020	38	5878	244
Laurel Locks Hamburg	7	258	Jul	622	36	7568	369
*Laurel Locks Immense	7	128	Aug	1070	54	5468	259
Laurel Locks Impact	6	271	Aug	509	27	7860	413
*Laurel Locks Irene	6	278	Aug	901	40	10005	465
*Laurel Locks Jingle	5	171	Aug	1085	51	6737	333
*Laurel Locks Julep	5	246	Jul	649	31	8248	405
*Laurel Locks Karnet	Sr4	235	Jul	787	49	8602	431
Laurel Locks Klorentine	Jr4	175	Aug	822	44	6007	331
*Laurel Locks Malinda	Sr3	253	Aug	758	39	9973	470
Laurel Locks Marcella	Sr3	281	Aug	730	38	8942	449
Laurel Locks Marianna	Sr3	266	Aug	740	31	8485	398
*Laurel Locks Maryann	Sr3	194	Jul	1023	50	7684	355
Laurel Locks Matilda	Sr3	288	Aug	509	35	7628	439
*Laurel Locks Mazie	Sr3	197	Aug	916	44	7344	325
*Laurel Locks Midge	Jr3	153	Aug	990	42	6126	287
Laurel Locks Nadine	Sr2	343	Aug	554	33	8490	444
Laurel Locks Nelda	Jr2	135	Aug	736	40	3774	207
s. Windale Leader's Champion		d. Laurel Locks Ebb					
Laurel Locks Nebe	Sr2	305	Jul	438	25	8533	468
Laurel Locks Nettie Belle	Jr2	216	Aug	765	37	5387	324
Laurel Locks Nilo	Jr2	216	Aug	842	38	6961	324
Laurel Locks Nilva	Sr2	305	Jul	597	33	8170	353
Laurel Locks Nina	Jr2	216	Aug	569	29	6202	310
Laurel Locks Nira	Jr2	203	Aug	627	29	5336	229
Laurel Locks Nira Lee	Jr2	147	Aug	994	45	5316	225
Laurel Locks Norma	Jr2	176	Aug	576	28	4343	217
Laurel Locks Oakie	Jr2	169	Aug	720	36	4760	207
Laurel Locks Orangeblossom	Jr2	163	Aug	750	36	4782	220

McKITRICK, W. W. & SON, WELCOME-IN FARM, COLUMBUS, OHIO. ARHT

¶Carlo's Bonny Fairy	9	244	Sep	1059	50	11971	557
**Maple Leaf's Charming Peony	10	72	Sep	1391	66	3353	154
s. Maple Leaf's Pilgrim Progress		d. Maple Leaf's Fawn's Daisy					
**Maple Leaf's Colonel Coronet	Jr4	96	Sep	1135	63	4303	214
**Mark-Haven Royal Holly	Sr3	110	Sep	1067	55	4634	221
**Pleasant View Charlet	9	79	Sep	1607	65	4038	172
s. Welcome-In Val-Jean		d. Sunnysage Clara					
¶Rosita of Chrysland	Sr2	74	Sep	1048	46	2613	130
¶Welcome In Favor Josephine	Sr2	75	Sep	1167	57	2826	151
s. Welcome In Favor		d. Welcome In Chum's Josephine					
¶Welcome In King Bright Delsie	Jr2	180	Sep	753	43	5908	316
¶Welcome In King Eleanor	Jr2	267	Sep	771	40	9546	437
¶Welcome In King's Dorothy	Jr2	365	Aug	126	6	10725	512
¶Welcome In King's Irene	Sr2	305	Sep	99	5	8098	409
¶Welcome In King Tulip	Jr2	189	Sep	970	48	7612	344
¶Welcome In Liberal Delia	Sr2	305	Aug	254	15	7820	435
**Welcome In Liberal Grace	Jr3	152	Sep	834	44	5965	325
¶Welcome In Liberal Matilda	Sr3	127	Sep	941	50	5335	287
¶Welcome In McK. Buttercup	Sr3	305	Sep	738	35	10415	467
¶Welcome In McK. Maggie	Jr2	303	Sep	757	36	9462	421
**Welcome In McK. Wilhemina	5	250	Sep	1008	52	11205	518
¶Welcome In Valor Doreen	Jr2	150	Sep	794	41	5013	232
¶Welcome In Valor Penitent	Jr2	82	Sep	1252	54	3559	163
s. Welcome In Chum's Valor		d. Lady Buttercup's Penitent					
**Welcome In Valor Rosebud	Jr3	250	Sep	1184	55	12243	527
¶Welcome In Valor Senora	#Sr2	274	Aug	99	5	6726	357
¶Welcome Lane's Diana	Jr3	61	Sep	1274	61	2785	133
s. Welcome Lane's Golden Boy		d. Welcome Lane's Daisy					

§McNAUGHTON, M. D., EST., McNAUGHTON FARMS, HENDERSONVILLE, N. C. ARHT

*Ginger of Garden Creek	5	155	Jul	1320	58	7042	339
McNaughton's Caro	Jr2	262	Jul	677	39	6082	304
McNaughton's Chick	Jr2	278	Jun	589	20	6215	252
*McNaughton's Claretta	Sr4	248	Jul	882	35	9109	384
McNaughton's Collene	Jr2	259	Jul	538	23	5546	236
McNaughton's Coralox	Jr2	212	Jul	813	37	6287	269
McNaughton's Coronet	Jr2	43	Jul	1080	40	1450	54
s. Langwater Corsican		d. Langwater Rowena					
McNaughton's Sun-Ray	Jr2	181	Jun	890	42	5626	244

MELENYZER, CHARLES L., CHARMEL FARM, BELLE VERNON, PA.

¶Bobby-Faye Farm's Royal Jenny	Jr2	242	Sep	812	35	8650	363
¶Bobby-Faye Farm's Royal Prudy	Jr2	165	Sep	1002	42	6309	230
*‡Butterton Holliston Jacqueline	7	264	Sep	883	34	11154	442
¶Charmel's Elect Dora	Jr2	219	Aug	1009	45	8120	342
¶Charmel's Farm C. Rex Maryon	Jr2	143	Sep	853	37	4452	178
*Charmel's Farm Elect Sue	Jr2	223	Sep	652	32	5748	238
**Charmel's Farm Valor's Helen	Sr3	365	May	193	13	6597	338
**Charmel's Farm Valor's Helen	Sr4	61	Sep	856	43	1920	96
s. Bethany Happy Valor		d. Gayetta of Cabin Run					
¶Charmel's G. P. Lilly	Jr2	54	Sep	1082	49	1891	84
s. Gay Prince of Three Springs		d. Gallio V. Lilly					
¶Charmel's King's Connie	Jr2	291	Sep	679	33	8552	403
*Charmel's Noble Peer's Dolly	Jr2	54	Sep	994	45	1767	73
s. McDonald Farms High Noble Peer		d. Basquaerie S. Leader's Dolly					
*Charmel's Noble Peer's Helen	Jr2	44	Sep	801	42	1234	65
s. McDonald Farms High Noble Peer		d. Charmel's Farm Valor's Helen					
¶Charmel's Rex Victoria	Jr2	252	Sep	723	35	7324	324
¶Charmel's Royal Mitzi	Jr2	365	Aug	781	33	11362	466
**Coldspring's Noble's Berlinda	Sr4	289	Sep	686	27	11192	453
¶Franchester Perky Dahlia	Jr2	165	Sep	826	35	5481	227
¶KenVer Noble Fortune	Jr2	241	Aug	755	35	6990	322
**McDonald Farms King's Norinda	Sr4	365	Aug	488	26	11004	541
*McDonald Farms Noble Peach	Jr2	263	Sep	717	36	7168	324
**Nelan's Mavourneen	Sr4	153	Sep	1128	46	7184	287

MIAMI MARGARINE COMPANY, THE, NU-MAID FARM, CINCINNATI, OHIO. ARHT

Fairview's Ambassador's Daphne	Jr2	305	May	207	10	8904	403
*Guershaw Pre Juliet	6	305	Jun	29	2	7972	425
*Normac Stately Jewel	Sr3	172	Jul	879	40	5851	293
**Nu-Maid Adele	Jr4	140	Jul	1224	48	6347	274
*Nu-Maid Angela	Sr4	305	Jun	19		5517	236
Nu-Maid Anita	Jr2	22	Jul	642	25		
s. Red Cross Noble King		d. Welcome In Chum's Angela					
Nu-Maid Beda	Jr2	290	Jul	578	31	7269	329
**Nu-Maid Bell	Sr3	185	Jul	958	43	7158	302
Nu-Maid Berea	Jr2	143	Jul	725	36	3862	201
*Nu-Maid Carlotta	Jr2	364	Jul	783	43	11806	586
Nu-Maid Charm	Jr2	168	Jul	802	40	4939	233
Nu-Maid Clara	Jr2	305	May	365	17	7995	341
*Nu-Maid Dana	Sr2	202	Jul	1167	49	8822	393
Nu-Maid Delightful	Sr2	305	Jun	231	12	6210	315
**Nu-Maid Doll	Sr3	365	Jul	557	30	9670	492
Nu-Maid Dot	Jr2	143	Jul	846	37	4501	203
*Nu-Maid Flower	Sr3	305	Jul	56	4	5258	272
*Nu-Maid Gem	Sr4	153	Jul	883	38	5472	271
Nu-Maid Happy	Jr2	305	Jun	20	1	7443	328
*Nu-Maid Janet	6	212	Jul	914	40	8041	349
*Nu-Maid Lassie	Jr4	197	Jul	864	36	7562	331
*Nu Maid Lucia	Jr4	151	Jul	882	46	4995	267
Nu-Maid Necia	Sr2	179	Jul	723	51	5879	298
Nu-Maid Pollyanna	Jr3	153	Jul	856	35	4788	200
Nu-Maid Quin	Jr2	132	Jul	1066	43	5228	213
**Nu-Maid Rosie	Sr4	212	Jul	1160	48	9571	374
*Nu-Maid Sally	Sr2	178	Jul	1125	52	7360	325
*Nu-Maid Sheila	Sr4	294	Jul	115	4	7897	353
Nu-Maid Sparkle	Jr2	153	Jul	930	41	5219	237

Nu-Maid Sue	Sr2	305	Jun	232	14	7063	345
*¶Nu-Maid Susanna	Jr4	243	Jul	407	19	6235	281
Nu-Maid Susene	Sr2	176	Jul	597	36	5092	244
Nu-Maid Ureen	Jr2	305	Jun	242	12	6861	322
*Nu Maid Vi-Jane	Jr2	365	Jul	444	20	13286	543
*Nu-Maid Virginia	Sr2	365	Jul	560	30	11041	543
*Red Cross Lucky Happiness	5	179	Jul	805	36	5312	272
*Red Cross Lucky Mary	Sr4	302	Jul	670	41	10471	582
*¶Red Cross Noble Beatrice	Jr3	317	Jun	855	51	11004	599
See Kay Ona	Sr2	151	May	1008	45	5372	263
s. Nu-Maid Volunteer		d. Kil Kare Ramona					

MILLER, ANITA, CHICO, CALIF.

Cloverdale Countess Bertha	Sr2	179	Aug	682	40	4962	257
¶Skyline Challenger's Fantasy	Sr4	315	Aug	692	32	10436	521

§MINKE, AUGUST, JR., LAMINA FARM, MOUNT ANGEL, OREGON. ARHT

Avalawn Nance	Jr4	109	Jul	1121	54	4643	226
*Bonneville Furtive	Jr4	52	Jul	1555	71	2585	115
s. Chicona Norwyn		d. Bonneville Fango					
*Cla-ore Monopoly's Lass	5	35	Jul	1595	86	1754	94
s. Cla-ore Monopoly		d. Lady of Cla-ore					
*Favorite's Dora Daisy	8	156	Jul	1658	88	9048	456
Lamina Farm June	Jr3	121	Jul	1029	60	4871	279
s. Revilo Colonel's Pride		d. Laminfar Cherry Pie					
Lamina Farm Lillian	Jr2	168	Jul	853	49	5077	269
Lamina Farm Princess May	Jr2	138	Jul	716	41	3582	180
*Laminfar Cherry Pie	5	142	Jul	1260	66	6321	337
Mary of Clarcofarm	7	81	Jul	1632	68	4219	177
s. Reflector of Golden West		d. Dolly's Marie of Clarcofarm					
*Mistland Signet	Sr4	181	Jul	1400	68	8465	355
*Wandamere Duke's Dot	5	44	Jul	1762	88	2356	122
s. Wandamere Daisy's Duke		d. Ivy Oak Babette's Beulah					
Wandamere Pirate's Lou	Sr3	104	Jul	1209	56	4418	182

§MOORE, PAUL, MRS., HOLLOW HILL FARM, CONVENT, N. J. ARHT

Guernsey Lea's King's Anita	7	140	Aug	853	36	4685	203

§MOORE, PAUL, MR. & MRS., HOLLOW HILL FARM, CONVENT, N. J. ARHT

*Convent's Bet	Jr4	188	Jul	710	33	6035	312
*Convent's Supreme Harmony	5	166	Aug	1209	62	7350	368
*Langwater Luna 2d	7	184	Aug	919	44	7183	313

NICEWONGER, JACK E., HAPPYHOLME FARMS, LODI, CALIF.

¶Fairlawn Actor's Tidy	Sr3	342	Aug	692	36	12225	623
¶Happyholme Crown Colette	Sr3	338	Aug	700	38	11569	609

O'CONNOR, CHARLES P., APPLEBROOK FARMS, GOSHENVILLE, PA. ARHT

Applebrook Interim's Buttercup	#Jr2	304	May	628	38	6549	337
¶Applebrook Interim's Dorris	Jr2	187	Aug	658	47	5879	306
*¶Applebrook Peerless Grace	Sr2	40	Aug	1388	50	1746	66
s. Phillips Fairlawn Peerless		d. Applebrook's Lady Gracious					
¶Applebrook Prediction's Dawn	Jr2	173	Aug	896	49	5813	300
¶Applebrook Prediction's Iris	#Jr2	304	May	716	42	7024	398
¶Applebrook Prediction's Lydia	Jr2	142	Aug	844	46	4323	216
¶Applebrook Prediction's Melody	Jr2	118	Aug	893	46	3687	182
¶Applebrook Prediction's Mona	Jr2	365	Aug	130	7	10054	527
*¶Applebrook's Lady Gracious	Sr4	301	Aug	1140	65	12773	686
*¶Applebrook's May Flower	6	294	Aug	1201	62	12827	692
¶Applebrook's Mercedes	Jr2	90	Aug	1136	40	3377	136
s. Phillips Fairlawn Peerless		d. Applebrook's Orchid					
Applebrook's Radiant Light	#Jr3	304	Jul	413	24	7974	375
*¶High Mowing Diamond Diligence	5	365	Aug	418	22	16414	875
*¶Liseter Princess Clover	Sr4	11	Jun	469	27		
s. Antietam Gypsy Prince		d. Liseter Steadfast Clover					
*¶McDonald Farms Ideal Malva	Sr4	365	Jul	333	20	12650	684

§O'KEEFE, JAMES, "MEADOW HAVEN FARM," HUNTINGTON, IND. ARHT

*Graceland Eclipse's Lassie	6	288	Aug	789	31	9321	406
*Meadow Haven A. Variety	Jr4	232	Aug	672	29	6939	310

§O'KEEFE, JAMES & LILLIAN, "MEADOW HAVEN FARM, HUNTINGTON, IND. ARHT

*Meadow Haven A. Marigold	Jr4	51	Aug	1005	59	1659	90
s. Golden Grange R. Alexander		d. Fountaine Russet					
*Meadow Haven A. Snow White	Jr4	227	Aug	806	37	7684	360
Meadow Haven A. Wanda	Jr2	198	Aug	639	31	5280	250
Meadow Haven Blue Bonnet	Jr2	281	Jul	802	33	8607	383
*Meadow Haven Flirt	6	188	Aug	915	42	5701	284
*Meadow Haven Jinx	Sr4	183	Aug	712	29	5956	252
Meadow Haven Pearl's Polly	Sr3	167	Aug	683	31	4503	212
Meadow Haven Susan	Sr2	365	Aug	524	24	8797	406
*Ver-Lo-Lew B. Violet	5	305	Jul	167	8	8565	428

§ONLEY, W. T., NORTHFIELD FARM, SNOW HILL, MD. ARHT

Northfield A. Anita	Jr2	305	May	469	27	6567	342
*Northfield A. Bebe	Jr4	120	Aug	1286	60	5661	275
Northfield A. Cinderella	Jr2	305	May	498	25	7747	376
Northfield A. Fawn	Jr2	305	Jul	542	23	8884	374
*Northfield C. Jasmine	Jr3	42	Aug	1232	57	1624	76
s. Northfield's Monitor Challenger		d. Gwynllan Noble Jean					
Northfield C. Myrtle	Jr2	305	Aug	576	29	7496	336
Northfield H. Grateful	Jr2	114	Aug	918	38	3488	141
Northfield H. Ilene	Jr3	119	Aug	1003	46	4270	188
*Northfield H. Jubilee	Jr3	31	Aug	1210	49		
s. Haldane's Prince of Cosquay		d. Mt. Harmon June Rose					
*Northfield H. Pet	Jr4	16	Aug	621	36		
s. Haldane's Prince of Cosquay		d. Blakeford Princess Pat					
Northfield J. Cynthia	Jr2	40	Aug	899	33	1127	42
s. Fairlawn F. P. Joffre		d. Northfield's Cindora					
Northfield J. Duchess	Jr2	85	Aug	822	33	2347	97
Northfield J. Nannette	Sr2	135	Aug	790	37	3977	176
Northfield J. Secret	Jr2	305	Jul	487	20	7985	369
Northfield N. Birdy	Jr2	78	Aug	985	37	2646	101
s. Namreg Royal Prince		d. Northfield A. Bebe					
Northfield N. Damsel	Sr2	305	Mar	212	13	6302	330
Northfield N. Molly	Jr3	196	Aug	871	39	6343	276
*Northfield's A. Blossom	Sr4	305	Aug	265	11	10720	486
*Northfield's R. Luna	5	18	Aug	592	29		
s. Northfield's Reveller's King		d. Fairwold Moonlight's Lucille					
*Northfield's T. Iris	5	305	Jun	183	8	8169	364

§ONLEY, W. T. CANNING COMPANY, NORTHFIELD FARM, SNOW HILL, MD. ARHT

Northfield C. Betsy	Jr2	111	Aug	811	29	3173	144
Northfield C. Choice	Jr2	295	Aug	814	34	7322	350
Northfield H. Marleen	Jr2	53	Aug	830	37	1474	65
s. Haldane's Prince of Cosquay		d. Marie of Everdale					
*Northfield's P. Fay	Sr4	305	Aug	533	27	9657	482
*Northfield's T. Alta	6	305	Jul	80	3	10330	472

§OUGHTON, RAY L., RAY L., JR. & LUCILLE V., BURR OAKS FARM, WOODSTOCK, ILL. ARHT

*Achievement's Honey Rose	Jr3	82	Aug	1150	46	3223	140
s. Peck's Achievement's Esteem		d. Ger-Gar Warrior's Garnet					
*Elderbrook Beverly	Sr3	266	Aug	1015	47	10492	483
*Elderbrook Supreme Bertha	Jr4	210	Aug	933	44	7671	348
*Masterful's Ann of Burr Oaks	5	86	Aug	1132	41	3743	149
s. Masterful's John of Hillside		d. Wilsonia Betty Ann					
*Monarch's Challenger's Mae	5	137	Aug	1023	44	5277	261
s. Monarch's Challenger's Valiant		d. Monarch's Challenger's Lucy					
*Monarch's Challenger's Sue	5	127	Aug	1187	56	5407	274
s. Monarch's Challenger		d. Monarch's Valiant Susie					
*Monarch's Katie	6	60	Aug	1527	71	2911	144
s. Monarch's Challenger's Valiant		d. Monarch's Admiral's Sarah					
*Shah's Butterball of Burr Oaks	Jr4	168	Aug	954	40	6074	281
*Spring Ridge Fairlee	5	158	Aug	624	26	4709	205

PACK, GEORGE T., LAUXMONT FARMS, WRIGHTSVILLE, PA.

¶Arnold's Della	Jr3	175	Aug	1191	44	7125	318
¶Brian Boru Peer's Bonnet	Sr4	48	Aug	1708	65	2678	98
s. Phillips Victory		d. Brian Boru King's Bonnie					
¶Colonial Hill Actor's Rosemary	Jr2	272	Aug	682	28	8624	356
*¶Convent's C. Blossom	6	119	Aug	1371	63	5603	288
s. Flying Horse Colonel's Prince		d. Convent's Bambino					
*¶Cupid of Caldwell Place	7	308	Aug	876	37	13881	624
*¶Edenvale Faithful's Shamrock	6	153	Aug	1640	77	8999	448
*¶Edenvale Jane's Nasturtium	6	128	Aug	1598	69	7306	330
*¶Edenvale Janice's Magnolia	6	79	Aug	1653	68	4298	165
s. Flat Brook His Laddie		d. Beaverbrook Janice					
*¶Edenvale Nerissa's Buttercup	5	131	Aug	1675	75	7705	348
¶Glenburnie Resolute's Florence	Jr3	61	Aug	1403	66	2746	134
s. Fairlawn Hornet's Resolute		d. Glenburnie Golden's Florence					
¶Green Acres Breeze	Jr2	150	Jul	1148	48	6066	246
*¶Happyholme Red Ardys	5	206	Aug	1241	57	9777	480
¶Lauxmont Colonel's Abishag	Jr2	105	Jul	1027	52	4092	214
¶Lauxmont Colonel's Bravura	Jr2	267	Aug	966	51	8892	443
¶Lauxmont Command Performance	Jr4	33	Aug	1443	60	1526	63
s. Blakeford Tranquil's Prince		d. Great Elm C. Arline					
¶Lauxmont Fashion's Model	Jr3	234	Aug	1062	55	9229	468
¶Lauxmont Financier's Bonanza	Jr3	164	Aug	1101	43	6507	305
¶Lauxmont Financier's Heirloom	Sr3	168	Aug	1063	56	6639	347
*¶Lauxmont Levity Bother	5	53	Aug	1479	63	2479	101
s. Coronation Omar		d. Rose King's Bother					
*¶Lauxmont Levity Diadem	Sr4	224	Aug	1237	59	10344	498
¶Lauxmont Levity Impudence	Jr4	365	Jul	351	16	12644	519
¶Lauxmont Levity Rosy Future	Sr4	265	Aug	1411	55	14531	584
*¶Lauxmont Levity Starmist	5	76	Aug	1776	66	4383	172
s. Flying Horse Colonel Levity		d. Wey Acres Levity Crystal					
¶Lauxmont Lyric	Jr3	180	Aug	1233	63	7148	374
¶Lauxmont Maxim Brocade	Sr4	365	Sep	163	9	15367	778
*¶Lauxmont Maxim Calico	5	164	Aug	1106	54	6404	322
¶Lauxmont Maxim Chenille	Jr3	242	Aug	980	51	8398	412
¶Lauxmont Maxim Chiffon	5	172	Aug	1074	53	7326	390
¶Lauxmont Maxim Cretonne	Sr2	278	Aug	930	50	8919	446
¶Lauxmont Maxim Crinoline	Jr4	136	Aug	1277	66	6092	296
¶Lauxmont Maxim Khaki	Sr2	214	Aug	1026	52	8021	379
*¶Lauxmont Maxim Lace	Jr4	203	Aug	1262	51	8655	363
*¶Lauxmont Maxim Nimon	5	243	Aug	1112	55	10943	485
*¶Lauxmont Melody	5	72	Aug	1700	71	3838	152
s. Bethany Lauxmont		d. G's Queen of Normal View					
¶Lauxmont Miss Muffet	5	365	Aug	139	7	12261	622
*¶Lauxmont Pink Lady	Jr4	243	Aug	1449	57	13314	519
*¶Lauxmont Strawberry Blonde	5	247	Aug	1258	56	11945	573
¶Lauxmont Tempest's Pride	Sr2	210	Aug	1276	51	6584	347
¶Normac Stately Dawn	Sr4	142	Aug	1292	70	7098	339
¶Paxon Hollow Her Brier	Jr3	234	Aug	767	36	7802	375
*¶Pleasant Hill Queen	7	294	Aug	1542	65	18881	734
*¶Santa Cruz King's Fearless	10	144	Aug	1558	67	7922	365
¶Spartan's Golden Siren	Jr2	325	Aug	831	43	10249	510
*¶Spruce Run Colonel's Carol	Jr4	365	Jul	503	28	11407	567
¶Supermost Star of The East	6	365	Jul	298	15	13716	524
*¶Wey Acres Levity Crystal	7	161	Aug	1499	63	8196	357
*¶Willowmere Fair Prom	6	72	Aug	1816	74	4265	173
s. Fairlawn Peerless Equity		d. Willowmere Prophetess					
¶Wye Heights Rare	Jr2	119	Aug	959	47	4319	195
s. Wye Heights Squire		d. Wye Heights Mima					
*¶Yeoman's Empress	6	157	Aug	1192	56	7020	387
¶Zeus's Golden Artemis	Jr2	365	Jul	159	9	13390	698

PACK, GEORGE T. & TABER, LESLIE R., LAUXMONT FARMS, WRIGHTSVILLE, PA.

¶Green Hill's Joyie	Jr3	365	Jul	1013	60	15446	810
¶Landhome Actor's Joyce	Jr3	234	Aug	1152	49	10425	435

§PATE, H. M., TRENTON, N. J.

Partridge K. H. Halcyon	Jr2	201	Aug	818	46	6235	298
Royal Desire of Glenburnie	#Jr2	334	Mar	554	29	8291	394

§PETERSON, WILLIAM O., RING-WIN FARMS, MT. PLEASANT, PA. ARHT

Clarion Farms Dairy Maid Ann	8	56	Aug	1271	52	1972	86
s. Clarion Farm's Prince Royal		d. Dairy Maid's Ann					
Clarion Farms Splitsilk	Sr4	62	Aug	1556	65	3093	146
s. Woodacres King R. Charmer		d. Clarion Farms Butterfly					
Cloverland Bonny	Sr4	258	Aug	963	53	10574	498

*Douglaston Baroness Blanche	6	44	Aug	1306	68	1929	100
s. Douglaston Crown Prince		d. Caumsett Ocean Blanche					
McDonald Farms Don's Oloma	Jr3	259	Aug	715	37	6602	313
McDonald Farms Pre Naomi	Jr4	283	Jun	301	18	9842	357
Ring-Win Debbie	Jr2	254	Aug	867	38	9591	419
Windale Jubilee's Beauty	6	189	Aug	836	42	7386	341

§PHILLIPS, CARMEN H., TOHICKON CREEK FARM, OTTSVILLE, PA. ARHT

Tohickon Creek Caroline	Jr2	235	Aug	866	47	7330	400
*Tohickon Creek Clarin	*Jr3	286	Aug	105	5	7857	374
Tohickon Creek Cloche	*Jr2	270	Aug	452	27	5196	307
Tohickon Creek Crystal	Jr2	302	Aug	904	40	10445	460
Tohickon Creek Flora	Jr2	305	Jul	326	19	8717	508
*Tohickon Creek Hi-Pattie	Sr2	105	Aug	1463	69	5026	229
Tohickon Creek Larissa	Jr2	270	Aug	746	41	7717	403
Tohickon Creek Signorina	Jr2	231	Aug	833	36	6602	291

PIPER, A. A., MENDALE GUERNSEY FARM, CELINA, OHIO. ARHT

**Mendale King's Bonita	Jr3	66	Jun	1411	60	3674	151
s. Alpine Rose Mendale King		d. Princess Bonita					
**Mendale King's Polly Ann	Sr3	215	Jul	1006	51	8333	423
**Mendale King's Rosebud	Sr3	70	Jul	1449	57	3230	135
s. Alpine Rose Mendale King		d. Mendale Fairy Queen					

PIPER, MEREDITH L., MENDALE GUERNSEY FARM, CELINA, OHIO. ARHT

**Betty's Royal Gold	9	47	Jul	1706	82	2536	123
s. Flo Gold's Regal Master		d. Dondoro Royal Betty					
**Corrimay Bonnie's Bess	7	313	Jul	881	38	13493	668
**Mendale Fairy Princess	5	349	Jun	946	46	15960	786
*Mendale King's Fairy Lady	Jr2	153	Jul	889	43	4796	231
**Mendale Polly's Elma	Sr4	256	Jul	1406	70	13259	742
**Polly's Bess of Keystone	7	285	Jul	1224	48	14873	639
**Polly's Ruby of Keystone	6	256	Jul	1231	56	11327	549

PIPER, MEREDITH L., MR. & MRS., MENDALE GUERNSEY FARM, CELINA, OHIO. ARHT

**Ancestral Acres Catalpa	7	178	Jul	1572	64	9789	418

§PLATT, GEORGE E. COMPANY, CANOGA PARK, CALIF.

*Dorella Soldier's Periwinkle	6	53	Aug	1530	81	2623	140
s. Dorella Rival's Soldier		d. Dorella Elect's Pearl					
Happyholme Elena	Sr3	201	Aug	1081	52	8589	362
Matapa Honey's Helen	Jr4	229	Aug	1141	60	10241	504
McDonald Farms Just Pendant	Jr2	167	Aug	1153	51	6516	285
Ora of Yaquina Acres	Jr4	187	Aug	926	40	7238	312
Platteo Golden Popsy	7	33	Aug	1163	52	1228	55
s. Adohr Supreme Grand		d. Popsie of Gold Creek					
Platteo Hightime Greta	Jr2	257	Aug	1060	55	9436	450
Platteo Lassine	6	141	Aug	1222	61	6079	289
Platteo Lubas' Camelia	Jr3	35	Aug	1422	67	1580	75
s. Adohr Lubas Priceless		d. Panorama Camelia					
Platteo Lucy	Jr4	305	Aug	252	14	10238	547
*Platteo Maxine	5	159	Aug	1257	53	7912	409
Platteo Zelda	Sr4	177	Aug	1159	61	7753	384

REYNOLDS, JAMES R., LARCH FARM, WENHAM, MASS. ARHT

*Larches Countess Jeanette	Jr2	365	Aug	102	6	8879	508
*Larches Countess Kathie	Jr2	305	Aug	230	11	8591	404
*Larches Countess Pat	Sr2	292	Aug	962	54	10483	579
*Larches Duchess Rose	Jr2	90	Aug	1284	53	3929	153
s. Charlescote Valencian		d. Larches Posie					
*Larches Duchess Star	Jr2	102	Aug	1212	50	4131	177
*Larches Lady Lilac	Jr2	119	Aug	1214	48	4879	196

§RHODENBAUGH, W. W., RHODENBAUGH RANCH, CALDWELL, IDAHO. ARHT

*Rhodenbaugh's Alyssum	9	138	Aug	934	40	5531	232
*Rhodenbaugh's Blenheim Rose	Jr4	263	Aug	751	52	7452	478
*Rhodenbaugh's Coral Rose	Jr3	237	Aug	433	23	5839	284
*Rhodenbaugh's Evening Star	Jr4	111	Aug	885	43	3853	185
*Rhodenbaugh's Ginger Lily	6	301	Aug	359	18	6293	299
Rhodenbaugh's Kilarney Rose	Jr2	181	Aug	705	35	4916	225
Rhodenbaugh's Mariposa Lily	Jr2	243	Aug	506	29	5105	241
*Rhodenbaugh's Prince's Rosalie	6	305	Aug	355	17	8558	440
*Rhodenbaugh's Princess Pansey	Jr4	280	Aug	603	35	6899	343
*Rhodenbaugh's Princess Rose	5	108	Aug	1221	60	4723	209
Rhodenbaugh's Syringa's Poppy	Jr2	298	Aug	531	31	5824	317
*Rhodenbaugh's Wild Rose	*7	256	Jul	374	18	6128	312
*Rhodenbaugh's Zenia of Aralia	Jr3	305	Aug	191	10	6859	327

§RHODENBAUGH, W. W. & ANDREW, ZELLA A., RHODENBAUGH RANCH, CALDWELL, IDAHO. ARHT

Rhodenbaugh's Daffodil	Jr2	240	Aug	623	31	5201	249

RIDER, J. L., PLEASANTVIEW FARM, CATAWISSA, PA. ARHT

*Pleasantview Dolly Belle	Jr3	153	Jul	942	49	5613	243
*Pleasantview Romulus' Lea	Jr2	161	Jul	868	37	5085	245
*Pleasantview Romulus' Lucille	Jr2	258	Jul	591	32	6582	308
*Pleasantview Romulus' Queen	Jr2	258	Jul	672	29	7517	299
*Pleasantview Rose O'Day	Jr2	160	Jul	818	39	4644	221
*Pleasantview Violet Lou	Jr2	172	Jul	933	44	5771	246
**Raider's Belle of Pleasantview	6	356	Jul	428	20	10740	519

RIFORD, L. S. & STAPLES, T. M., GREYSTONE FARM, AUBURN, N. Y. ARHT

**Caumsett Eastern Doris	8	109	Aug	1837	69	6598	270
Elho's Princess Beauty	Jr2	223	Aug	629	33	5905	294
**Foremost Honor's Quotus	7	145	Aug	1322	62	7465	313
**Greystone Abbess	5	199	Aug	1146	57	9866	456
*Greystone Aimee	Sr3	70	Aug	1239	50	2740	114
s. Foremost Acme 5th		d. Greystone Charming Helen					
**Greystone Alexandra	Sr4	135	Aug	1416	55	7405	329
**Greystone Amber	Sr3	229	Aug	877	45	9354	436
*Greystone Amelia	Jr2	282	Aug	625	31	8656	397
**Greystone Anita	Sr3	106	Aug	1315	58	4715	219
*Greystone Annette	Sr2	209	Aug	905	39	7587	298
*Greystone Artful	Jr2	261	Aug	714	36	8162	389
*Greystone Augusta	Jr2	99	Aug	1103	49	3700	156
*Greystone Aurora	Sr2	303	Aug	523	28	7859	359
*Greystone Aveline	Jr3	53	Aug	1024	43	1779	73
s. Foremost Acme 5th		d. Doneddy Northern Fancy					
**Greystone Charming Fancy	Sr4	301	Aug	747	49	11175	606
**Greystone Charming Grace	5	117	Aug	1218	54	5189	214
Greystone Charming Hetty	Sr4	285	Aug	718	44	9049	474
**Greystone Charming Inez	6	305	Jul	429	28	12643	709
**Greystone Charming Juno	5	305	Jul	176	9	12911	733
*Greystone Charming Kitty	Jr2	188	Aug	904	50	6879	337
**Greystone Charming Molly	6	59	Aug	1358	63	2567	122
s. Caumsett Magnet		d. Greystone Royal Victoria					
**Greystone Charming Orchid	5	214	Aug	638	42	7043	384
*Greystone Charming Polly	5	165	Aug	968	49	6579	332
**Greystone Charming Susan	5	187	Aug	1259	67	9221	428
**Greystone Charming Viola	5	187	Jul	1028	52	8653	419
Greystone Honor's Almira	Jr2	71	Aug	781	38	1803	84
s. Greystone Northern Honor		d. Greystone Almira					
**Greystone Miss Fatima	10	354	Aug	716	39	12780	616
**Greystone Northern Bess	Jr4	283	Aug	367	17	8926	393
**Greystone Northern Grace	Sr3	189	Aug	882	49	7301	396
*Greystone Northern Hazel	Jr4	80	Aug	1267	59	3435	174
s. Caumsett Northerner		d. Greystone Royal Patricia					
**Greystone Northern Iris	Sr3	294	Aug	747	36	9972	467
**Greystone Northern Nickie	Jr3	219	Aug	940	47	9448	433
**Greystone Northern Opal	Jr3	291	Aug	751	41	11342	547
*Greystone Northern Rachel	Jr3	66	Aug	1130	47	2465	107
s. Caumsett Northerner		d. Damian Oram					
**Greystone Princess Carol	Jr3	167	Aug	1274	54	7952	329
*Greystone Princess Gay	Sr2	305	Jul	391	19	9691	450
*Greystone Princess Hope	Jr2	352	Jul	441	20	9860	421
*Greystone Princess Irma	Jr2	305	Jul	264	14	8915	463
*Greystone Princess Jane	Jr2	277	Aug	593	29	7922	342
*Greystone Princess Kitty	Jr2	279	Aug	397	24	6109	289
*Greystone Princess Lassie	Jr2	186	Aug	924	43	6683	290
**Greystone Royal Chloe	7	305	Aug	408	22	9631	507
**Greystone Royal Edna	7	176	Aug	1151	56	7498	322
**Hagan Farms Royal's Thelma	8	305	Jul	787	44	14670	627
**Rosemount Rex Spring Day	Sr3	302	Aug	319	23	8736	411

ROCKINGHAM FARM, SALEM, N. H. ARHT

**Madrey Farm Princess Leader	7	235	Aug	775	48	7549	408
*Rockingham Gay Lady	Jr2	53	Aug	1371	66	2260	110
s. Rockingham Reveller		d. Rockingham Faithful Lady					
*Rockingham Margo	Jr2	215	Aug	906	45	7534	354
*Rockingham Meadow Belle	Sr2	91	Aug	828	42	2478	122
*Rockingham Meadow Princess	Sr2	365	Jul	444	22	11038	572
*Rockingham Reassurance	Jr2	305	Aug	386	20	7932	401
**Rockingham Relicon	Sr4	350	Aug	815	47	12220	688
*Rockingham Reward	Jr2	286	Aug	947	42	9912	435
**Woodacres Honor Cherie	Jr3	233	Aug	950	47	9052	459

ROOSEVELT, NICHOLAS G., GIPPY PLANTATION DAIRY, MONCKS CORNER, S. C. ARHT

**Clear View No-Max Cecelia	Jr4	161	Aug	942	51	5764	262
Gippy Chief Primrose	Jr2	52	Aug	950	36	1629	68
s. Bournedale Double Chief		d. Klondike Premost Rosetta					
Gippy Chief Tuffy	Jr2	85	Aug	689	33	1958	86
s. Bournedale Double Chief		d. Ellerslie Topsy					
Gippy Don Clarice	Jr2	69	Aug	1133	47	2589	105
s. Brays Island Bon-Ton's Don		d. Gippy Chief Clara					
Gippy Nero Ceil	Jr2	163	Aug	678	37	4519	225
*Gippy Nero Clove	Jr2	212	Aug	863	41	7090	332
*Gippy Nero Elvira	Sr2	181	Aug	779	38	4859	232
*Gippy Nero Lilless	Jr2	220	Aug	701	36	6238	313
*Gippy Prediction Alice	Jr2	207	Aug	817	43	6414	296
Gippy Prediction Emily	Jr2	85	Aug	978	41	3112	132
s. Klondike Mollie's Prediction		d. Gippy Princess Alma					
*Gippy Prediction Lass	Jr2	168	Aug	880	46	5604	263
Gippy Prediction Lyra	Jr2	130	Aug	652	38	2930	177
Gippy Prediction Virginia	Sr2	71	Aug	940	48	2202	102
s. Klondike Mollie's Prediction		d. Cesor Elliton's Vernona					
**Gippy Princess Ada	Sr4	138	Aug	1093	57	6003	296
*Gippy Raider Maria	Jr2	168	Aug	896	47	5725	260
*Inverness Princess Bess	5	266	Aug	1047	47	12863	580
**Klondike Premost Melody	Sr3	209	Aug	637	37	5660	298
*Midview Royal's Hannah	Sr2	365	Jun	547	33	11978	582
*Tarbell Romulus Sibyl	Jr2	215	Aug	830	42	7346	338

§ROSEN, JOHN, TWIN SILOS FARM, GARDENVILLE, PA. ARHT

*Benton's Excellence Marietta	Jr3	226	Jul	556	28	6199	297
*Glengeran Butternut	6	187	Aug	1043	36	8363	309
*Green Hill's Floe	Sr3	240	Aug	575	29	7731	376
*Hero's Peerless Patience	7	173	Aug	906	41	6677	263
Smoothy of Mira Val	Jr2	241	Aug	526	25	6703	280
*Wilgorlan Farms Helena	5	59	Aug	1121	57	2142	119
s. Gardenville Coronation King		d. Flat Brook Her Heroine					
*Wilgorlan Farms Ivy	Jr4	92	Aug	943	47	3031	158
*Wilgorlan Farms Jewel	Sr3	240	Aug	420	16	7861	397
*Wilgorlan Farms Pandora	Jr3	80	Aug	1062	47	2974	128
s. Gardenville Coronation King		d. Chenar's Crusader's Prudence					
*Wilgorlan Farms Petal	5	165	Aug	887	43	5700	276

§RUDAT, FRED, JR., CLA-ORE FARM, BROWNSMEAD, OREGON. ARHT

Barnegat Golden Noona	Jr2	356	Aug	671	37	9535	480
Cla-ore Knight's Betty	*Jr2	279	Mar	222	12	7258	353
Cla-ore Knight's Billie	Jr2	221	Aug	955	50	8174	429
Cla-ore Knight's Donata	Jr2	213	Aug	926	46	7639	355
*Cla-ore Luke's Bertita	Sr3	260	Aug	878	51	9601	510
Cla-ore Luke's Beta	Jr2	305	Aug	543	29	6927	383
Valley View Minnie Girl	Jr2	305	Jul	373	20	10199	469

§RUSCHMANN, HENRY F., MEADOWBROOK FARM, BERNARDSVILLE, N. J. ARHT

*Babe's Mildred of Meadowbrook	Jr3	365	Jul	415	17	6274	291
*Dawn Twin of Meadowbrook	Sr3	126	Aug	902	37	4297	189
*Doree Twin of Meadowbrook	Sr3	274	Aug	599	28	7549	352
Gentle Manner	10	305	Jun	481	23	7758	382
*Goldicia of Meadowbrook	5	305	Jul	160	7	8331	415

*Honora of Meadowbrook	Sr3	304	Aug	353	18	6330	317
Meadowbrook Alert's Annie	Jr2	312	Jul	356	19	5392	270
Meadowbrook Alert's Bonnie	Jr2	293	Aug	658	29	5169	227
*Meadowbrook Alert's Buttercup	Sr3	153	Aug	899	39	5260	232
Meadowbrook Alert's Donna	Jr2	161	Aug	679	33	4307	206
*Meadowbrook Alert's Faithful	Jr3	146	Aug	667	29	3859	183
Meadowbrook Alert's Jill	Jr2	87	Aug	595	25	1668	68
s. Riveredge Alert's Champion		d. Meadowbrook Magnet's Jeannie					
*Meadowbrook Alert's Lively	Sr3	68	Aug	723	31	1770	77
s. Riveredge Alert's Champion		d. Meadowbrook Alert's Lilley					
*Meadowbrook Alert's Penny	Jr3	105	Aug	852	36	3232	142
s. Riveredge Alert's Champion		d. Millie's Babe of Meadowbrook					
Meadowbrook Alert's Prim	Sr2	291	Aug	618	24	7304	325
Meadowbrook Alert's Princep	Jr2	171	Aug	658	28	4018	175
*Meadowbrook Chief's Jasmine	Sr3	46	Aug	671	33	1031	50
s. Flat Brook His Chief		d. Darling's May of Herodale					
*Meadowbrook Chief's Lotty	Sr4	210	Aug	815	33	6753	295
Meadowbrook Kingmans Joyce	Jr2	42	Aug	946	40	1257	56
s. Meadowbrook May Kingman		d. Juno of Meadowbrook					
Meadowbrook King's Betty	Jr2	305	Aug	15		6576	343
*Meadowbrook King's Dewdrop	Jr3	114	Aug	717	31	3168	138
s. Hominy Hill King's Ashland		d. Meadowbrook Countess Lilac					
Meadowbrook King's Faith	Jr2	282	Aug	562	30	6493	331
*Meadowbrook King's Hester	Sr3	41	Aug	919	44	1197	56
s. Hominy Hill King's Ashland		d. Meadowbrook Harriet					
Meadowbrook Kings Linda	Jr2	161	Aug	636	33	2311	111
s. Hominy Hill King's Ashland		d. Magnet's Lox of Meadowbrook					
*Meadowbrook King's Stella	Jr3	130	Aug	703	31	3584	173
s. Hominy Hill King's Ashland		d. Herodia of Meadowbrook					
*Meadowbrook King's Suezuella	5	305	Aug	222	12	7539	391
Meadowbrook Magnet's Alice	Sr2	130	Aug	725	33	3330	148
*Meadowbrook Magnet's Gem	Sr3	46	Aug	1125	45	1666	71
s. Woodbine's Daughter's Magnet		d. Bethany Star Bess					
Meadowbrook Magnet's Louise	Jr2	142	Aug	800	36	4055	188
Meadowbrook Magnet's Margo	Jr2	171	Aug	497	25	3954	189
Meadowbrook Magnet's Peggy	Jr2	224	Aug	493	24	4868	224
*Meadowbrook Magnet's Sunshine	Jr3	83	Aug	718	37	2219	104
s. Woodbine's Daughter's Magnet		d. Alert's Flora of Meadowbrook					
Meadowbrook Magnet's Susan	Jr2	153	Aug	651	27	3552	147
Meadowbrook Magnet's Woodbine	Sr2	365	Jul	475	29	6338	368
*Meadowbrook Suez Louisa	Sr4	210	Aug	716	31	6219	289
*Primula of Meadowbrook	Sr3	305	Aug	184	11	5621	267

§RYMPH, ERNEST A., PLEASANT KNOB, GREENWICH, N. Y. ARHT

*Eleanor of Pleasant Knob	Jr4	158	Aug	1050	55	6873	333
*Elma of Pleasant Knob	Sr3	330	Aug	500	24	11428	457
*Eunice of Pleasant Knob	Jr4	123	Aug	840	48	4196	209
*Lady Dorothy of Pleasant Knob	#Sr4	290	Jun	349	16	8529	392
Pleasant Knob Bella	Sr2	276	Jul	620	31	7099	345
Pleasant Knob B. Erma	Sr2	295	Aug	287	13	6969	282
Pleasant Knob G. Mirth	Jr3	133	Aug	702	28	3427	159
s. Generator of Pleasant Knob		d. Myrte of Pleasant Knob					
Pleasant Knob L. Edibelle	Jr2	270	Aug	305	16	5733	266
*Pleasant Knob Snowball	Sr2	177	Aug	643	35	4702	239

§SHAFER, MARTIN, SANS SOUCI FARM, FOWLER, CALIF. ARHT

Sans Souci Belda's Daisy	Sr2	64	Aug	948	45	1930	92
s. Sans Souci Elmo		d. Elbow Creek Belda					
Sans Souci Chicita	Jr2	281	Aug	346	18	3845	195
Sans Souci Colonel Cleta	Jr3	293	Aug	417	18	4529	248
Sans Souci Colonel's Edna	Jr2	305	Jun	425	21	8079	376
Sans Souci Donita	Jr2	113	Aug	838	45	3277	158
Sans Souci Dorcas	Jr2	165	Aug	523	29	3104	174
Sans Souci Madalon Alberta	Sr2	153	Aug	790	44	4240	209
Sans Souci Masher Annette	Sr2	156	Aug	788	41	4513	227
Sans Souci Masher Doris	Sr2	272	Aug	585	33	5993	317
Sans Souci Masher Jeanne	Sr2	365	Aug	125	7	7246	310
Sans Souci Masher Pamela	Jr2	207	Aug	773	44	5610	268
Sans Souci Masher's Helena	Sr2	305	Aug	26	1	9283	394
Sans Souci Masher's Laura	Sr2	305	Aug	432	29	6953	402
*Sans Souci Masher's Sandra	6	156	Aug	1230	61	7454	353
Sans Souci Masher Wilma	Jr2	275	Jul	868	46	7817	377
Sans Souci Naomi	Jr2	231	Aug	535	29	4235	216
Sans Souci Sara's Enid	Sr3	243	Aug	795	46	7131	375
Sans Souci Teresa	Jr2	217	Aug	590	36	4412	233

SHAW, F. N. & T. M., PEBBLE HILL FARM, DOYLESTOWN, PA. ARHT

**Coldspring's B. R. Rose	Sr3	80	Jul	1278	50	3799	161
s. Coldspring's Beauty's Romulus		d. Brookton's Royal Rose					
**Coronation Majestic's Flower	Sr4	179	Jun	1151	60	8307	390
**Flying Horse General's Foxy	Sr4	192	Jul	1711	65	5845	233
**Happyholme Red Nettie	7	80	Jul	1465	50	4124	152
s. McDonald Farms Red Prediction		d. Rancho Nicasio Commend Nettie					
¶Hunthill Milkmaid	Jr2	31	Jul	1050	46		
s. Pine Manor King's Image		d. Hominy Hill Dutchess					
**Ideal's May Royal's Marie	Sr4	105	Jul	1650	68	5496	230
**Llan Fair Count's Dilia	Sr4	18	Jul	955	38		
s. Coldspring's Beauty's Count		d. Royal's Ladilia					
¶McDonald Farms Noble Rosella	Jr2	110	Jul	1129	54	4637	194
s. McDonald Farms High Noble Peer		d. McDonald Farms S. Nenaveve					
**Pebble Hill Cavalier's Alicia	6	105	Jul	1508	76	5592	274
¶Pebble Hill Cavalier's Annette	Jr2	97	Jul	986	41	3359	139
**Pebble Hill Cavalier's Dawn	5	190	Jul	1009	53	8475	420
¶Pebble Hill Princess Alicia	Jr2	81	Jul	1066	50	2964	137
s. Normandy Levity Prince		d. Pebble Hill Cavalier's Alicia					
**Sterlingold Misty Maid	5	162	Jul	1149	54	7504	328
¶Witchwood H. Melissa	Jr2	73	Jul	1266	49	3006	117
s. Langwater Helios		d. Kilmac Monarch's Jessa					

§SHOAL FALLS FARM, INCORPORATED, HENDERSONVILLE, N. C. ARHT

*Beaver Creek Noble Violet	7	230	Aug	1060	53	9338	447
Belmont View Primer's Geneva	Jr2	118	Aug	975	47	4051	195
Milton Farms Glamour's Bea	Sr2	305	Jul	119	8	2881	177
Milton Farms Harry's Berdie	Jr2	305	Jul	342	17	6658	347
*Milton Farms Pansy	7	110	Aug	1542	57	5546	247
*Shoal Falls Compliment's Reba	6	92	Aug	1789	78	5576	275
*Shoal Falls Donna Irene	Jr4	305	Jul	26	1	7069	403
*Shoal Falls Donna Lou	5	96	Aug	1294	64	4348	213
*Shoal Falls Donna Pride	Jr3	271	Aug	700	39	7063	385
*Shoal Falls Golden Annabelle	Sr3	46	Aug	1023	53	1540	80
s. Shoal Falls Golden Maxim		d. Cedarock Annabelle					
*Shoal Falls Golden Flapper	Jr3	89	Aug	1409	67	3968	205
*Shoal Falls Golden Flirt	Jr3	190	Aug	913	42	6336	305
Shoal Falls Golden Iona	Jr2	243	Aug	676	39	5476	273
Shoal Falls Golden Jean	Sr2	155	Aug	834	37	4811	226
*Shoal Falls Golden Mary	Jr3	107	Aug	1739	77	6566	263
Shoal Falls Golden Millie	Jr2	56	Aug	1055	46	1848	81
s. Shoal Falls Golden Maxim		d. Shoal Falls Donna Mildred					
Shoal Falls Golden Polly	Jr2	305	Aug	18	1	5978	339
Shoal Falls Golden Rena	Jr2	305	Aug	528	29	8999	447
*Shoal Falls L. Flirt	6	271	Aug	1125	58	10634	544
Shoal Falls Princess Nola	Jr3	102	Aug	1064	64	3822	215

SHORE, M. F., GRASSY GROVE GUERNSEY FARM, HAMPTONVILLE, N. C. ARHT

*G. G. Edwin's Greta	Jr2	304	Aug	627	37	7578	437
*G. G. Edwin's Hazel	Jr2	350	Aug	559	32	8582	383
*G. G. Edwin's Jane	Jr2	252	Aug	568	31	6414	350
*G. G. NoMax Fore Enid	Jr3	365	Jul	88	5	9261	507
*G. G. NoMax Fore Flossie	Jr2	365	Jul	77	3	6361	308

§SIESS, FRED & ARTMAN, ALTA, BIG SPRINGS FARM, LEBANON, IND. ARHT

Big Springs B. Ina	Sr2	83	Aug	1330	68	3442	162
s. Northern Conrad's Basil		d. Big Springs Princess Ina					
Big Springs B. May	Jr2	65	Aug	987	46	2022	93
s. Northern Conrad's Basil		d. Big Springs Mayette					
Big Springs B. Valentine	Jr2	175	Aug	847	37	5222	219
Big Springs Carnation	Jr2	127	Aug	1016	42	4182	178
Big Springs Gold Princess	Sr3	88	Aug	1092	50	3100	145
s. Clear Springs' Prince Raider		d. Big Springs Golden Girl					
Big Springs M. Coronet	Jr2	44	Jul	912	40	1259	57
s. McDonald Farms S. Masterman		d. Big Springs Advancer's Cora					
Big Springs M. Faith	Sr3	41	Aug	1073	48	1354	61
s. McDonald Farms S. Masterman		d. Big Springs Raider's Fancy					
Big Springs M. Fawn	Jr2	187	Aug	912	43	5506	262
s. McDonald Farms S. Masterman		d. Big Springs Fawn Violet					
Big Springs M. Goldeen	Sr2	296	Aug	442	29	6414	351
Big Springs M. Hoosier Queen	Jr2	69	Aug	1083	45	2372	100
s. McDonald Farms S. Masterman		d. Big Springs Queen					
Big Springs M. Julia	Sr2	124	Aug	893	42	3741	171
Big Springs M. Ladyship	Jr2	107	Jun	789	36	3326	143
Big Springs M. Ona	Jr3	65	Aug	961	54	1943	98
s. McDonald Farms S. Masterman		d. Big Springs Olive					
Big Springs M. Pearlette	Jr2	170	Aug	859	49	5294	264
Big Springs M. Queen	Jr2	305	Jun	272	14	6244	327
Big Springs M. Rhoda	Sr2	97	Aug	1306	54	3896	166
s. McDonald Farms S. Masterman		d. Big Springs Lucky Ruby					
Big Springs M. Snowball	Jr2	165	Aug	835	43	4883	232
Big Springs M. Violet	Sr2	300	Aug	606	38	7565	392
*Big Springs Olive	6	125	Aug	1113	50	4763	212
Woodacres Noble Daisybelle	Jr2	345	Aug	741	39	7675	417

§SIKES, T. EDGAR, SIKCO FARM, GREENSBORO, N. C. ARHT

Sikco Maxim's Adia	Jr2	305	Jul	247	13	6054	357
Sikco Maxim's Alma	Jr2	305	Jun	467	28	7318	381
Sikco Maxim's Almeta	Jr2	233	Aug	571	28	5798	273
Sikco Maxim's Ann	Sr2	295	Aug	107	5	3195	168
Sikco Maxim's Bell	Jr2	178	Aug	390	20	3149	138
Sikco Maxim's Blanche	Jr2	202	Aug	451	20	3501	159
Sikco Maxim's Boots	Sr2	147	Aug	634	31	3553	167
*Sikco Maxim's Grace	Jr4	253	Aug	824	39	9565	470
Sikco Maxim's Jane	Jr2	365	Jun	160	10	8375	507
Sikco Maxim's Janet	Jr3	305	Aug	437	21	9802	472
Sikco Maxim's Jean	Jr3	305	Jun	308	17	7529	410
Sikco Maxim's Lora	Jr3	305	Jun	379	22	5812	324
Sikco Maxim's Nancy	Sr2	305	Jul	204	10	7896	358
*Sikco Maxim's Princess	Jr4	83	Aug	951	38	2915	137
s. Sikco Golden Maxim		d. Faithful's Maxim's Pauline					
Sikco Maxim's Star	Sr3	292	Aug	624	36	7733	415
*Sikco M. Maxim's Nellie	5	133	Aug	1168	43	6041	228

§SNYDER, A. P., WYOLINA FARM, CHARLOTTE, N. C. ARHT

*Archdale Hollimaxim Addie	Jr3	170	Aug	887	56	5752	323
*Clear Springs' Gold Jean	5	305	Jul	112	5	6718	324
*Clear View Prince's Tray	5	297	Aug	556	25	8184	359
*Edisto Farm's Georgie	5	246	Aug	678	38	7268	372
*Gold Branch MF Viola B	8	231	Aug	975	43	9700	428
*McNaughton's Angeline	8	305	Jul	85	3	6734	341
*Midview Willie's May	10	76	Aug	1106	51	2606	120
s. Midview's Willie		d. Midview's Beauty May					
Quail Roost Clarion's Molly	Sr3	54	Aug	1088	47	1793	84
s. Quail Roost NoMax Clarion		d. Lady Marion					
*Verne Dale Bruno's Joanna	6	279	Jul	531	25	7273	352
*Wyolina Judy	Sr3	305	Aug	20	1	5988	318
Wyolina Royal's Betty	Sr2	217	Jul	743	37	6073	289
*Wyolina Tray's Margie	Sr3	217	Aug	920	42	7625	355

§SPRINGS, ELLIOTT, SPRINGS FARM, FORT MILL, S. C.

Riverview's Starlet	7	151	Aug	1056	51	6932	324
Springmaid Fashion Bess	Jr3	294	Aug	784	34	9998	428
*Springmaid Fashion Suzane	Jr3	271	Aug	544	27	8068	378
Springmaid Forecast Christie	Jr2	227	Aug	830	35	6672	285
Springmaid Forecast Elsie	Jr2	146	Aug	903	35	5191	197
Springmaid Forecast Florence	Jr2	218	Aug	799	35	6288	309
Springmaid Forecast Thelma	Jr2	238	Aug	719	36	6677	336

§STEBBINS, FRANK J., GREENHAVEN FARM, GREENVILLE, OHIO. ARHT

*Greenhaven Patty Lou	Jr3	101	Jul	1049	45	3546	156

§STEBBINS, FRANK J. & SONS, GREENHAVEN FARM, GREENVILLE, OHIO. ARHT

Greenhaven Blossom	#Jr2	304	May	413	20	7487	373
*Greenhaven Farm's Pixie	Jr3	189	Jul	819	36	5592	236
Greenhaven's Marie	Jr2	320	Jul	579	24	6143	262
*Ohionola Farms Butter Queen	7	116	Jul	1266	44	5275	221
s. Ohionola Farms Prediction		d. Peggy of Lone Elm Farm					

*Ohionola Farms Levity Belle	Jr3	137	Jul	798	34	3823	169
s. Curtiss Candy Levity Parbs		d. Ohionola Farms Lulu Belle					
*Ohionola Farms Levity Queen	Jr3	136	Jul	918	36	4346	173
*Ohionola Farms Princess	6	191	Jun	928	39	7662	343

§STEBBINS, H. LEE, GREENHAVEN FARM, GREENVILLE, OHIO. ARHT

*Greenhaven Farms Daisy	Jr3	168	Jul	977	40	5809	258
s. Meadow Lodge King's Corporal		d. Greenhaven Lassie					

§STEWART, E. A., TWIN LAKES FARM, NORTH LAWRENCE, OHIO. ARHT

Twin Lakes Anita	Sr3	305	May	484	28	8039	366
Twin Lakes Bounty	Sr2	365	Jul	146	9	7955	409
Twin Lakes Caress	Sr2	243	Jul	504	24	6169	273
Twin Lakes Diamond	#Jr2	275	Jun	98	4	5715	263
Twin Lakes Diana	#Sr2	304	May	77	4	6346	303
Twin Lakes Easter Girl	Jr2	305	Jul	178	9	5626	298
*Twin Lakes Fairgirl	Sr3	136	Jul	455	24	3253	147
*Twin Lakes Fantasy	Sr3	177	Jul	458	17	4131	199
Twin Lakes Garnet	#Sr2	164	Apr	283	13	3916	173
Twin Lakes Golden Beam	#Jr2	296	Jun	295	14	7953	372
Twin Lakes Golden Blanche	#Jr3	242	Apr	185	10	3042	155
Twin Lakes Heritage	Jr3	41	Jul	990	35	1260	44
s. Twin Lakes Stingeree		d. Twin Lakes Surprise					
Twin Lakes Hyacinth	Sr2	109	Jul	856	35	3294	149
*Twin Lakes Jonquil	Jr3	222	Jul	474	23	5332	242
Twin Lakes Jone	Sr2	155	Jul	426	27	3603	188
Twin Lakes Keepsake	#Jr2	301	Jun	353	19	8018	344
Twin Lakes Liza	#Sr2	210	Jun	239	13	4802	213
*Twin Lakes Lucia	Sr3	129	Jul	247	9	3133	146
Twin Lakes Lulu	Sr2	201	Jun	511	23	4711	198
Twin Lakes Lurabelle	Jr2	228	Jul	536	27	5335	244
*Twin Lakes Marlene	7	212	Jul	403	18	7190	276
Twin Lakes Martha	Jr2	291	Jun	533	26	5479	222
Twin Lakes Pinta	#Sr2	192	Jun	179	10	4283	200
Twin Lakes Queen Anne	Jr3	305	May	79	4	6825	315
Twin Lakes Ruby Rosa	Sr2	218	Jul	425	22	4705	205

§STILLMAN, CHAUNCEY, "BEAULEA GUERNSEYS," AMENIA, N. Y.

*Ben Tulloch Maribel	Jr3	305	Aug	6		7156	383
*Howland General's Nancy	Jr3	305	Aug	12		7158	354
Silver Forest Royal Folly	Sr3	305	Aug	166	9	10432	454

§STONE, ROBERT G., GREAT HILL FARM, MARION, MASS.

Great Hill's Honey	Sr3	243	Aug	605	38	6971	365
Great Hill's Honeysuckle	Jr3	295	Jul	496	29	8195	471

SUBER, O. P. & LEMMON, R. H., JR., SONNYLAINE FARM, WHITMIRE, S. C. ARHT

**Sonnylaine Bright Romona	6	254	Aug	1015	53	10353	586
**Sonnylaine Coronet Amy	Sr3	233	Aug	712	43	6908	408
*Sonnylaine Coronet Annett	Jr4	260	Aug	852	45	9478	506
**Sonnylaine Coronet Bella	Sr3	268	Aug	976	56	10205	514
**Sonnylaine Coronet Joyce	Sr4	180	Aug	969	62	7181	363
*Sonnylaine Coronet Music	Sr2	285	Aug	646	37	7960	401
*Sonnylaine Coronet Pesky	Sr2	318	Aug	752	39	9110	451
**Sonnylaine Coronet Sandra	Jr4	318	Aug	832	48	12346	656
*Sonnylaine Coronet Violet	Sr2	365	Aug	614	35	11009	538
**Sonnylaine Reveller's Anna	7	283	Aug	1118	61	11840	619
**Sonnylaine Supreme Vanity	Sr4	365	Jul	48	2	12809	702
**Sonnylaine Supreme Veeola	Sr3	365	Jun	462	26	11140	576

§SUGLIAN, FLOYD M., FRESNO GUERNSEY RANCHO, FRESNO, CALIF.

Dorella Archer's Elegance	Jr4	117	Aug	1039	59	6586	233
s. Douglaston Baron Archer		d. Dorella Soldier's Enid					

§SUGLIAN, JOHN, FRESNO GUERNSEY RANCHO, FRESNO, CALIF.

Fresno Champion Fancy	Jr3	274	Aug	703	49	8332	493
Fresno Chief's Levity Cherry	Sr4	184	Aug	540	34	4808	267
Fresno Chief's Levity Secret	Sr2	294	Aug	321	22	6119	388
Fresno Chief's L. Minerva	Jr3	50	Aug	1388	64	2252	105
s. St. James Champion's Chieftain		d. Fresno Master's Minerva					
*Fresno Chieftain's Garcia	Sr4	174	Aug	939	53	6507	333
*Fresno Chieftain's Levity Viva	Sr4	220	Aug	409	24	5045	288
Fresno Kingman's Baroness	Jr3	276	Aug	412	28	6549	378
Fresno Kingman's Miss	Jr3	278	Jun	792	54	8744	507
*Fresno Kingman's Miss Lady	Sr4	135	Aug	995	55	6303	317
Fresno King's Thomasita	Sr2	305	Jun	154	11	7110	407
*Fresno Lucy's Levity Vivian	Jr4	305	Jun	377	24	9604	568
Fresno Parson's Levity Zita	Jr2	305	Aug	366	24	5928	387
*Fresno Philosopher's Maisie	Sr4	179	Aug	749	56	6594	413

§SWANSON, E. G., SWANACRES, DOWAGIAC, MICH. ARHT

*Crusader's May of Swanacres	7	183	Aug	972	46	6235	287
*Lockshore Choice's Alexandra	13	99	Aug	1261	51	4257	176
s. Lockshore Royal Choice		d. Lockshore Alexandra					
*Swanacres Golden Blossom	6	305	May	77	4	11708	570
*Swanacres Janice	Sr4	305	Aug	234	13	6501	370
*Swanacres Maxine's Blossom	Jr3	305	Aug	354	22	7953	441
*Swanacres Nolady	Sr4	252	Jul	560	35	6008	323
*Swanacres Mistress May	9	353	Aug	1040	54	13386	599
Swanacres Sandra	Sr2	295	Aug	561	40	7040	375
*Swanacres Ultra May	11	169	Aug	935	42	5415	25

§TERRY, MILDRED Q., QUAILES CREST FARM, FERNWOOD, MISS.

Mays Maxr Mandy	10	86	Jul	1300	50	3630	143
s. Parr's Joe		d. Rosie Mandy					
Quailes Crest Christine	Sr3	92	Jul	1188	52	3396	190
s. Amor Omay		d. Winfordell Ethel					
Quailes Crest Mae	Jr4	134	Jul	1101	47	5593	257

§TERRY, MILDRED Q. & TROUTMAN, JAMES ROBERT, QUAILES CREST FARM, FERNWOOD, MISS.

Walter Farms Barnard's Bloom	7	114	Jul	1153	57	4564	206
Walter Farms Labella	7	92	Jul	1292	47	3811	157
s. Langwater Monologue		d. Green Meads Lady Laurel					

§THOMPSON, HARVEY, HAZELDEN FARM, BROOK, IND. ARHT

Hazelden Jari Bette	Jr2	155	Aug	720	35	4142	205
s. Normandy Edward		d. C D J's Bess of Woodshole					
Hazelden Jari Chlo	Jr2	305	May	116	6	7386	364
Hazelden Jari Dea	#Jr2	346	Jun	455	24	8131	392
*Normandy Patricia	5	305	Jul	335	17	8777	449
*Siebway Beauty	6	160	Aug	916	36	5806	250
s. Meadow Lodge King's Luxor		d. Siebway Prince's Bernice					
*Siebway Inez	5	65	Aug	1255	44	2658	103
s. Meadow Lodge King's Luxor		d. Siebway King's Ida					
*Siebway Iris	8	183	Jun	745	43	6540	330
*Siebway King's Janet	10	290	Jul	662	32	7911	448
*Siebway Wistar's Belle	5	68	Aug	1243	56	2876	111
s. Bethany Pola's Wistar		d. Siebway Prince's Bernice					

§THURSTON, PAUL C., THURSTONIA FARM, BETHEL, MAINE.

Five Star Bertha	Jr3	255	Aug	430	24	5662	309
Thurstonia Pauline	Jr2	265	Aug	609	32	6883	331

§TYLER, GEORGE ROBERT, CLERMONT, IND. ARHT

Eagle Crest Levity Starlet	Jr2	71	Aug	936	38	2176	79
s. Ken Ver Levity Prince		d. Eagle Crest Star Dream					

§VINCENT, L. E., CLOVERDALE FARM, CHICO, CALIF.

Butterton Master's Tillie	Jr4	365	Jul	556	32	9286	502
*Cloverdale Beauty's K. Beebe	6	297	Aug	328	15	9650	450
*Cloverdale Bonnie's K. Bee	Jr4	365	Jul	462	21	10719	555
Cloverdale Countess Donna	Jr2	365	Aug	483	23	9158	462
*Cloverdale Debbie's K. Duchess	Sr4	365	Aug	432	23	10262	506
*Cloverdale Debbie W. Dot	Jr4	74	Aug	1541	71	3638	164
s. Raemelton Levity Wisdom		d. Caramas Tr. Debbie					
Cloverdale Ella Belle K Evy	Sr2	365	Jul	527	22	10544	450
Cloverdale Fannie W. Fae	Jr3	305	Aug	109	6	8707	435
Cloverdale Flower K Flo	Sr2	365	Jul	324	15	12714	571
*Cloverdale Folly's K. Frolic	Sr4	365	Aug	351	21	9430	511
Cloverdale Georgia K Gale	Sr2	354	Aug	723	37	10676	485
*Cloverdale Isobella K. Ina	6	105	Aug	1496	64	5742	250
*Cloverdale Lady's K. Linda	5	262	Aug	1093	46	11590	500
*Cloverdale Mary W. Marty	Sr3	365	Jul	439	25	9325	470
Cloverdale Mazy K Mandy	Jr3	294	Aug	593	26	8978	406
Cloverdale Queen Goldie	Sr2	266	Aug	586	38	7833	438
*Cloverdale W. Georgette	Sr3	365	Jul	560	26	9578	489
*Cloverdale W. Goldie	Jr4	169	Aug	1390	78	7233	376
Cloverdale W. Songstress	Sr4	170	Aug	1921	85	10056	417
Franchester P. Lorna	Sr2	365	Jul	275	14	10714	522
Happyholme Heritor's Ramona	Sr2	224	Aug	1387	62	9540	418

§VOGT, H. F., SUNNY DALE FARM, WAUKESHA, WIS.

Sunny Dale Alice	Sr3	334	Aug	441	19	10164	412
*Sunny Dale Levity Rose	Sr3	331	Aug	961	41	12793	536
Sunny Dale Levity Shirley	Sr2	131	Aug	979	52	4557	247
s. Wey Acres Levity Admiral		d. Sunny Dale Farm Sonia					
Sunny Dale Opaline	Jr3	329	Jul	877	40	11916	524

§WALTERS, HAROLD, LYME GUERNSEY FARM, MONROEVILLE, OHIO. ARHT

Argo's Mary of Lyme	Sr2	81	Jul	921	44	2523	118
s. Gray Haven Argo's Triumph		d. Triumph's May of Lyme					
Joyce of Lyme	Sr2	107	Jul	910	39	3524	150
*Triumph's Connie of Lyme	5	178	Jun	1002	46	6846	333
Triumph's Daisy of Lyme	Sr3	305	May	640	34	10823	533
*Triumph's Frances of Lyme	Sr4	195	Jul	984	43	7150	313
Triumph's Lois of Lyme	Sr2	50	Jun	1081	56	1769	91
s. Villa-Way Triumph		d. Lois of Lyme					
*Triumph's Lydia of Lyme	Jr3	205	Jul	694	39	5606	269

WEAVER, OSCAR R., YELLOW CREEK MEADOW FARM, GOSHEN, IND. ARHT

Beau Mannikin	Jr2	162	Aug	611	31	3218	160
s. Hominy Hill Monarch		d. Beau Jolity					
Clarion Farm Janice	Jr2	281	Aug	896	45	8529	408
*Terra Vista Melody	Jr4	167	Aug	762	41	6051	290
Terra Vista Olga	Jr2	152	Aug	766	42	4146	208
Terra Vista Queen	Jr2	277	Aug	664	41	6930	379
Yellow Creek B. Opal	Jr2	305	Aug	380	18	8054	369
Yellow Creek Butterfat Barbea	*Jr2	349	Aug	370	21	11291	605
Yellow Creek Butterfat Queen	Sr3	198	Aug	833	42	6455	321
Yellow Creek E. Clarinet	Jr2	137	Aug	1036	50	5033	243
**Yellow Creek Gem's Levity	7	68	Aug	1578	61	3481	139
s. Normandy Levity Reliant		d. Yellow Creek King's Gem					
Yellow Creek Gypsy Maid	Jr2	184	Aug	1065	54	7674	364
*Yellow Creek King's Cherie	5	202	Jun	861	57	7254	387
Yellow Creek Lovely Vera	Jr3	213	Aug	825	45	8213	417

§WEAVER, OSCAR R. & MELBA, YELLOW CREEK MEADOW FARM, GOSHEN, IND. ARHT

Golden Willow Roma	Sr2	203	Aug	935	44	6769	314

WILKIE, JOHN, FORGE HILL FARM, NEW WINDSOR, N. Y. ARHT

**Brittany Hills Royal Buttercup	9	315	Aug	1129	45	10508	704
**Forge Hill Acme's Blossom	Sr4	243	Aug	955	43	9705	446
*Forge Hill Acme's Bunny	Sr3	245	Aug	520	29	9042	382
**Forge Hill Acme's Gloriann	Sr4	216	Aug	855	42	8595	405
**Forge Hill Acme's Janez	Jr3	279	Aug	551	27	9514	480
*Forge Hill Acme's Kathleen	Sr4	226	Aug	620	29	6531	304
**Forge Hill Acme's Louise	Jr4	290	Aug	369	14	10511	526
Forge Hill A. Daffodil	Jr2	78	Aug	644	38	2194	99
s. Owen's Place Noma's Admiral		d. Forge Hill Jan Daffodil					
*Forge Hill B. B. Molly	Jr2	68	Aug	1049	43	2267	93
s. Casanova's Bell Buoy		d. Forge Hill Corona Molly					
Forge Hill Bell Daffodil	Sr3	227	Aug	584	36	5964	310
*Forge Hill Casa Colette	Jr2	189	Aug	1150	44	7562	300
Forge Hill Casadilly	Jr2	305	Aug	190	5	6501	326
**Forge Hill Casa Gloria	Sr3	274	Aug	927	48	11757	507
Forge Hill Casa Jackie	Sr2	252	Aug	620	26	6370	246
*Forge Hill Casa Louise	Sr3	196	Aug	533	30	5479	275
*Forge Hill Casa Lulu	6	56	Aug	1012	38	1749	66
s. Forge Hill Casanova		d. Forge Hill OLulu					
*Forge Hill Casanorma	Jr2	273	Aug	700	32	7557	339

Forge Hill Chipann	Jr2	59	Aug	715	35	1374	67
s. Bog Meadow Mr. Chips		d. Forge Hill Marq Lou Ann					
Forge Hill Corallets	Jr2	270	Aug	417	25	4521	212
Forge Hill Cordelight	Jr2	231	Aug	544	28	4838	201
¶Forge Hill Corodaffodil	Jr2	271	Aug	810	40	8763	446
Forge Hill Corona Farette	#Jr2	273	Jul	37	1	5290	258
Forge Hill Coronez	Jr2	217	Aug	747	38	5510	252
*Forge Hill Jan Daffodil	8	78	Aug	1376	64	3692	173
s. Tarbell Farms Royal Jan		d. Forge Hill Daffodil					
*Forge Hill Jan Orchid	9	116	Aug	1197	61	5057	248
Forge Hill Marillo	Jr2	224	Aug	672	32	5123	258
Forge Hill Marphyllis	Jr2	305	Jul	283	14	5206	235
*Forge Hill Marq Bopeep	Sr4	183	Aug	726	40	5910	296
*¶Forge Hill Marq Jan Bea	6	223	Aug	650	31	7369	372
*Forge Hill Marq Ormanda	7	200	Aug	710	32	6730	309
*¶Forge Hill Mars Marilyn	7	216	Aug	635	24	8342	333
*Holligold of Inlet Valley	Jr3	231	Aug	542	25	5714	259
*¶Inlet Valley Drusilla	5	265	Aug	524	22	9857	454

§WITMER, RAYMOND F. & LOUISE A., PENN-DEL FARM, WILLOW STREET, PA.

Meadow View's Red Blossom	5	305	Jul	211	9	10890	504

§WITMER, LOUISE A., PENN-DEL FARM, WILLOW STREET, PA.

Zeitler's Drucilla Rheingold	Sr2	274	Aug	815	47	8461	423
s. Langvalley King I Am		d. Spencer's Landing Drucilla					
Zeitler's Explorer's Victoria	Jr2	243	Aug	741	35	7990	362
s. Caumsett Explorer		d. Zeitler's Mountain Victoria					
*Zeitler's Mountain Victoria	6	234	Aug	1113	55	10745	520

§YEOMANS, JOHN O. & K. D., ELMCREST FARMS, COXSACKIE, N. Y. ARHT

*Elmcrest Demonstrator's Anna	Sr3	305	Jul	355	17	11792	511
*Elmcrest Demonstrator's Lucia	Sr3	230	Aug	683	35	8222	409
*Elmcrest Demonstrator's Marion	Jr3	264	Aug	453	19	7042	276

§YOUNG, PHILIP G., CONVERSE, IND. ARHT

*Young's M. P. Nannet	Jr3	248	Aug	842	49	7740	432
Young's R. Nina	Jr2	104	Aug	1202	56	3566	186

§YOUNG, SHIRLEY A., CONVERSE, IND. ARHT

Young's R. Buttercup	Jr2	141	Jul	1065	47	4532	208

§YOUNG, WALTER L. & SON, GRAIN MEADOW GUERNSEY FARM, GREENTOWN, IND.

*Val-lea Triumph Sparky	5	305	Aug	526	34	11158	612

§ZIMRING, O. DAVID, SUNSET GLOW FARM, LOMBARD, ILL. ARHT

*Sterlingold Mignon	5	220	Aug	752	35	7156	351
*Sunset Glow Fada	7	281	Jul	508	31	7421	425
*Sunset Glow Harmony	6	224	Aug	594	32	6235	290
*Sunset Glow Hetty	5	305	Jul	149	7	9711	463
*Sunset Glow Ione	5	365	Jul	311	20	8154	450
*Sunset Glow Irma	5	162	Aug	1079	49	6722	342
Sunset Glow Karen	Sr3	207	Aug	710	40	5844	324
Sunset Glow Karnelia	Sr3	184	Aug	492	29	5188	269
*Sunset Glow Kate	Jr4	187	Aug	1096	47	7990	364
*Sunset Glow Kathren	Jr4	160	Aug	773	38	5363	292
*Sunset Glow Kemah	Jr3	153	Aug	1049	52	6026	288
Sunset Glow Kerry	Sr3	249	Aug	716	31	7045	361
*Sunset Glow Klare	Jr2	179	Aug	761	38	5788	294
Sunset Glow La Belle	Jr2	191	Aug	729	36	5619	308
Sunset Glow Lady	Sr2	92	Aug	860	36	2869	132
s. Boulder Bridge Plutocrat		d. Sunset Glow Glossie					
Sunset Glow Laurel	Jr2	272	Aug	642	34	6596	335
Sunset Glow Leota	Jr2	196	Aug	809	43	5455	276
Sunset Glow Letty	Sr2	196	Aug	732	35	5100	248
Sunset Glow Lila	Jr3	75	Aug	831	32	2135	93
s. Sunset Glow Imperial		d. Sunset Glow Ice Queen					
Sunset Glow Lill	Jr2	365	Jul	196	12	7109	391
Sunset Glow Lottie	Jr2	291	Aug	614	30	7645	393
Sunset Glow Lovely	Jr2	88	Aug	849	37	2670	123
s. Curtiss Candy Noble Curtiss		d. Sunset Glow Florence					
Sunset Glow Lucy	Jr2	305	Jul	214	12	7640	394
Sunset Glow Lulubelle	Jr2	305	Aug	610	32	7496	373
Sunset Glow Lysie	Jr2	258	Aug	748	35	7780	389

APPROVED HERD IMPROVEMENT RECORDS

EXPLANATION OF SYMBOLS

* Indicates Reentry

¶ Indicates a record on three times a day milking.

C following Days in Milk indicates that calving requirements were met.

§ Before a Breeder's name, indicates all cows milked twice daily.

No symbol appears before the cow's name if milked twice daily.

OWNER AND RECORD	Age	Days In Milk	Total Number Milkings	Lbs. Milk	Lbs. B. Fat
§ADAMS, C. N. & SONS, HIGHLAND FARM, MANKATO, MINN.					
Highland Queen Adella	Jr2	365C	730	7812	381
s. Dunwalke Aristocrat		d. Highlands' Queen Adele			
§ADKINS, CHARLES P., CLEARVIEW FARM, SAINT HENRY, OHIO					
*Clearview Wilma	Sr4	305C	610	6956	414
s. Franchester Handy Milkmaker		d. Clearview's Speckle Premier			
*Clearview's F. S. Woolie	8	365C	730	7203	340
s. Golden Grange Foresquare		d. Clearview's Q. V. Wallie			
*Franchester P. Dahlia	5	305C	610	7615	405
s. McDonald Farms Prediction Jr.		d. Bethany Star Dahlia			
§AHLSTROM, ESTON H., BEAOLE GUERNSEY FARM, GRANTS PASS, OREGON					
Beaole Emperor's Lona	Jr2	305C	610	7783	340
s. Cloverlawn's Emperor		d. Beaole King's Lela			
Beaole Emperor's Roena	Sr3	305C	610	9755	414
s. Cloverlawn's Emperor		d. Beaole Mack's Rena			
§AHRENS, ROBERT S., BOMAR FARMS, HUDSON, WIS.					
Bomar Bonnie's Bertha	Sr2	305C	610	6419	324
s. Birchtree Levity James		d. Granger's Pinkie Bonnie			
Bomar Hilda	Jr2	305C	610	6118	316
s. Birchtree Levity James		d. Lakewood Enchantress			
*Bomar Marj	6	305C	610	9164	454
s. Spruce Shadows Countryman		d. Jewell's La Noce Daisy			
*La Noce Granger Bella's Blinky	10	292C	584	6219	286
s. Tianna's La Noce Granger		d. Idol's Golden Lady Bella			
§ANDREWS, FRANK W., CEDAR BROOK FARMS, BELLVILLE, OHIO					
*Walneta's Goldie's Duchess	5	305C	610	7382	365
s. Raemelton Levity Major		d. Walneta's Ramona's Goldie			
§ARNOLD, HARRY, BEAVER FALLS, PA.					
*Artful's Carol Ann	6	283C	566	9415	448
s. Hill Girt Artful		d. Major's Dottie			
§ATKINSON, DALE, BITTERSWEET LANE FARM, MILFORD, IND.					
Bittersweet Doreen	Jr3	353	706	7069	361
s. Meadow Lodge King's Triumph		d. Bittersweet Dorothy Ann			
§AUERBACH, BEATRICE F., AUERFARM, BLOOMFIELD, CONN.					
*Auer Andy's Kathleen	Sr3	365	730	10419	480
s. Argilla Raggedy Andy		d. Auer Majestic's Katherine			
Auer King's Iola	Sr2	305C	610	8083	357
s. Auer King's Majesty		d. Auer Model's Ida			
*Pharos Border Contess	5	365	730	12203	631
s. Pharos Border King		d. Pharos King's Constance			
§AUKEMA, OWEN, AUKEMA FARMS, SUSSEX, N. J.					
Lockshore Nobleman's Maiden	5	305C	610	7714	406
s. Swanacres Nobleman		d. Lockshore Prince's Maiden			
§BAILEY, H. F., COTACO GUERNSEY FARM, SOMERVILLE, ALA.					
Cotaco Ben's Sonsie	Jr3	340	680	8111	388
s. Riegeldale Ben's Ferdinand		d. Churn Creek's Honor's Sonsie			
Cotaco Melba's Maxim Supreme	Sr2	332	664	8601	439
s. Riegeldale Melba's Maxim		d. Burton Lane's Supreme Lisette			
§BALDERSTON, LLOYD, III, COLORA FARM, COLORA, MD.					
Glo-Ann	Sr2	305C	610	8916	421
s. Antietam Knight		d. Starglo			
*Kem's Lustre	Sr3	305C	610	6236	368
s. Sherwood Forest Model Lucky		d. Star's Kem			
§BARCZEWSKI, STEVEN, JR., LA GRANGE FARM, GLASGOW, DEL.					
*Veranica of La Grange	Jr4	305C	610	5822	338
s. Churn Creek's Demonstrator		d. Glory's Tiney of Lagrange			
§BARTLETT, LARRY D., HERMITCROFT FARMS, FREDERICKTOWN, OHIO					
*Hermitcroft Levity Rubi	Sr3	202	404	2445	119
s. Wey Acres Levity Hermit		d. Hermitcroft D. Rubi			
§BASH, C. E. & COMPANY, INCORPORATED, BUSY BIDDY FARMS, HUNTINGTON, IND.					
*Busy Biddy Farms Francile	Sr3	365C	730	10264	549
s. Fuller Farms Merry King		d. Favorite of Busy Biddy Farms			
§BAUER, ARTHUR, RED GATE FARM, CISSNA PARK, ILL.					
Adair's Lassie	Jr2	303	606	6290	311
s. Curtiss Candy Commander		d. Adair's Alert Lill			
Adair's Melba Darling	Jr4	305	610	5731	298
s. Gardenville Supreme		d. Skyline Cinderella			
*Starlet of Indian Creek	7	305C	610	6482	291
s. Frazier's Beaming Star Boy		d. Fancyfawn's Doctor's Edith			
§BAUER, HARRY, MAPLE LAWN GUERNSEY FARM, LODA, ILL.					
Daisy's Darling Girl	Jr2	305C	610	5936	315
s. Hill Girt Emory's Glen		d. Liv-Iro Corn Acre Daisy			
Glory's Gay	Jr2	305C	610	7991	407
s. Hill View Vandal		d. Bunting's Glory			
Glory's Gladys	Jr3	289C	578	6580	334
s. Hill View Vandal		d. Bunting's Glory			
*Pearl's Alert Promise	7	305C	610	6933	310
s. Kenfleur's Lil's Alert		d. Pleasant Lawn's Pearl			
§BEEMAN, E. I. & HOAGLAND, B. J., CALIFIA FARM, LAFAYETTE, IND.					
Califia I. A. Pearl	Sr2	305	610	6497	326
s. Curtiss Candy Levity Ambler		d. Galland Acres Cherry Blossom			

§BEEMAN, E. I. & HOAGLAND, G. R. & SON, CALIFIA FARM, LAFAYETTE, IND.

*Califia King's Delia	5	365	730	9763	485	
s. Wastena's Coronation King		d. Dina's Dimples of Pine Grove				
*Kearney Park Pauline	Sr4	302C	604	8004	419	
s. Happyholme Lydia's Expector		d. Adohr Juniper Mary				
*Taurus' Pamela	Sr3	302C	604	8128	467	
s. Kesswall's Challenger Taurus		d. Califia King's Patty				

§BENDER, JAMES P. & HUGHETTA E., BELL-GATE FARM, COOPERSBURG, PA.

*Bell-Gate's Elite	6	249C	598	6680	351	
s. Coldspring's Hardwick's Royal		d. Music of Rexden				
*Bell-Gate's Festive	Sr4	277C	554	6986	320	
s. Kilmac Leader		d. Bell-Gate's Carillion				
Bell-Gate's Idalia	Jr2	348C	696	6489	312	
s. Hominy Hill Bell-Gate		d. Bell-Gate's Empress				

§BENEDICTINE FATHERS, FLYING HILL FARMS, READING, PA.

Flying Hill Goodman's Maid	Jr2	357	714	5032	258	
s. Langwater Goodman		d. Flying Hill Admirable Lady				
Flying Hill Yeoman's Valeria	Sr2	305	610	6337	305	
s. Gwynllan Yeoman		d. Flying Hill Goodman's Valentine				

§BEREA COLLEGE, BEREA, KY.

*Berea Challenger's Daffodil	Jr3	363	726	7286	361	
s. King Challenger of Annville		d. Meteor's Marigold				
*Berea Challenger's Maid	Jr3	305C	610	8124	437	
s. King Challenger of Annville		d. Letsdobetter Monarch Maid				
*Berea Challenger's Rose	Sr4	305C	610	8247	447	
s. King Challenger of Annville		d. Spring Pasture Lady Marigold				
*Berea Meteor's Gay Lady	5	365C	730	10007	461	
s. Meteor's Golden Lad		d. Challenger's Berea Flossie				
*Berea Meteor's Golden Floss	Jr4	305C	610	7041	373	
s. Meteor's Golden Lad		d. Berea Challenger's Flossie				
*Berea's Golden Flora	7	305C	610	9339	433	
s. King Challenger of Annville		d. Berea's Golden Lass				
*Challenger's Lady Floss	7	305C	610	8629	388	
s. King Challenger of Annville		d. Meteor's Gay Flossie				
Hickory Hill Alberta	Jr2	359C	718	7566	399	
s. Hill Girt Ringmaster		d. Hickory Hill Dianna				
*Meteor's Golden Sue	Sr4	305	610	7449	343	
s. Meteor's Golden Lad		d. Berea Challenger's Lassie				

§BLACKWELDER, P. B., TWIN BROOK FARM, MOCKSVILLE, N. C.

*Royal Count's Lady Belle	Sr4	301	602	8392	380	
s. Clear Springs' Royal Count		d. Daisey Belle of Twin Brook				

§BOLDTHEN, L. A., SHARON MAPLES FARM, LE SUEUR, MINN.

*Sharon Maple's Cherub's Peggy	7	305C	610	7681	382	
s. Boulder Bridge Rameses		d. Highland Place Minuet				
*Sharon Maples Roberta	Sr4	277C	554	6138	333	
s. Boulder Bridge Constant		d. Sharon Maple's Nira				

§BOSWORTH, W. H., OAKWOOD FARM, ALGONA, IOWA

*Oakwood H. Sweet Pea	Sr3	305C	610	7363	418	
s. Chedco Hurricane		d. Oakwood Morning Glory				

§BOUTON, M. C. & McKEE, C. A., KoKOSING GUERNSEY FARM, MOUNT VERNON, OHIO

Welcome-In Clora Ann	12	305	610	7515	315	
s. Langwater Forward		d. Welcome-In Clarice				

§BOWEN, C. C. & SON, PLAIN VIEW GUERNSEY FARM, SPENCERVILLE, OHIO

*Plain View's Mitsie	5	305C	610	7911	388	
s. Sun-Blest Farms Monarch		d. Plain View's Royal Ruby				
Plain View's Ollie	Jr2	305C	610	6976	319	
s. McDonald Farms Oberland		d. Plain View's Marcia				
*Plain View's Ruddy	5	365C	730	9676	407	
s. Sun Blest's Royal Shawnee		d. Plain View's Prudie				

§BRADFORD, FRED & R. D., BRADFORD'S DAIRY FARM, ALMA, MICH.

Bradford's Inabell	Sr2	365C	730	6995	387	
s. Cowham Farm Bethel's Rex		d. Bradford's Bertha Lass				

§BRADLEY, ELWYN F., BRADLEY FARM, GRANT PARK, ILL.

Bradley's Daisy Matilda	Jr2	305C	610	4118	210	
s. Taronson Commander's Ultivan		d. Bradley's Princess Daisy				

§BRADLEY, J. FRANK & SON, GOLDEN KNOLL FARM, FRANKSVILLE, WIS.

Golden Knoll Geraldine	Sr2	305C	610	8334	397	
s. McDonald Farms Prediction Ideal		d. Golden Knoll Charlotte				

§BREHM, PAUL W., BREMWAY FARM, BERNE, IND.

Bernway Hope	Jr2	365	730	9613	465	
s. Coldspring's Romulus Equal		d. Bernway Mary Lou				

§BRENEMAN, JOHN A., WILLOW BEND, WILLOW STREET, PA.

Willow Bend's Alma	Jr2	305C	610	5675	318	
s. Sterling Glen		d. Willow Bend's Ann				
*Willow Bend's Dairymaid	Sr4	305C	610	7778	372	
s. Clora's Point Tor		d. Willow Bend's Maid				

§BRIGGS, H. C. & SON, BRIGEEN FARMS, TURNER, MAINE

*Brigeen Hope Slogan	Sr2	317C	634	7287	413	
s. Walnut Crest Prophet's Slogan		d. Greenlaw Farm Pansy				

§BRIGGS, THOMAS W., GREENWOOD FARM, WADSWORTH, OHIO

*Greenwood Ken Faith	Jr3	365	730	9473	544	
s. McDonald Farms Kenmore		d. Greenwood Corking Beauty				

§BRINDLE, LIVINGS, BRINDLE STOCK FARM, JAMESTOWN, IND.

Brindle Banner's Doreen	5	297C	594	11041	550	
s. Coldspring's Romulus Banner		d. Brindle Cavalier's Donna				

§BRISCOE, JOHN D., SILENT MEADOW FARM, LAKEVILLE, CONN.

*Massapoag Marie	12	248C	496	6502	288	
s. Massapoag Sultan		d. Massapoag Marietta				

§BROCK, C. R., CLOVER WREATH FARM, NORTHFORD, CONN.

*Clover Wreath Commander's Kath	Jr3	305C	610	7083	334	
s. Fairlawn Performer's Commander		d. Valor's Kathleen of Clan-Dell				

§BROWN, J. BUFORD, BROWNIES GUERNSEY FARMS, WOODBURN, OREGON

*Napoleon's Nora	Jr3	305C	610	9118	468	
s. Valley Gem Napoleon		d. Commander's Babe of Linnacres				

BUFFIN, RICHARD D., MOUNT VERNON, WASH.

Rachel of Fadeie	Jr2	336	672	6968	371	
s. Valley Gem Pasteur		d. Delphi Dell Ellegant Lassie				

§BURGRAFF, ALBERT, RIVER VIEW FARM, LYNDEN, WASH.

*River View Belle's Gertie	7	305	610	9386	482	
s. Remus of Thousand Springs		d. Woodhaven Belle				

§BURLING, EDWARD, JR., RICH NECK MANOR FARM, CLAIBORNE, MD.

Gardenville Autocrat's Lillian	7	267C	534	7797	365	
s. Coronation Autocrat		d. Rockingham Ultra Lil				
Namreg Rex's Holly	Sr3	266C	532	7733	395	
s. Namreg Emory's Rex		d. Namreg's E. Dolly				

§BURLINGHAM, LLOYD, TON o'GOLD GUERNSEYS, WOODSTOCK, ILL.

Keller's Peggie's Sue	Sr2	305C	610	6788	322	
s. Northern Foremost Beacon		d. Rom's Peggie				
Repeater's Jessie	6	284C	568	4486	207	
s. Slogan's Silver Repeater		d. Royal's Jane's Jannettee				

§BURNS, ARTHUR C. & SONS, DARBY MAPLE FARMS, MILFORD CENTER, OHIO

*Darby Maple Corona	6	305C	610	9539	459	
s. Welcome-In Chadron		d. Meeklyn's Precious				
*Spring Hill Glory	9	305C	610	7776	444	
s. Franchester Shepard		d. Magnetta Jean				

§BURNWORTH, E. J., MARY'S RIVER GUERNSEY FARM, PHILOMATH, OREGON

Queen of Mary's River	Jr4	305C	610	10018	541	
s. Far West Compliment		d. Dimple Butte's Princess				
Vernon's Catherin	Jr2	305C	610	9468	487	
s. Vernon of Thousand Springs		d. Kate of Yaquina Acres				
Vernon's Faith	Jr2	302C	604	6183	337	
s. Vernon of Thousand Springs		d. Faith of Mary's River				

§CALVIN, JOHN O. & STANER, RICHARD, GREEN TREE FARM, ARGOS, IND.

*Graywood Farm's Lily	6	291	582	8346	417	
s. Pine Manor King's Superb		d. Juno's Lily Ann				

§CARLING, CLAS, NORTHMEADE FARM, LAWRENCE, MICH.

*Northmeade Queen Tiby	Sr4	271C	542	6023	334	
s. Northmeade Midnight		d. Northmeade Easter Greetings				

CARMAN, J. THOMAS, HIGHLAND FARMS, GLEN ROCK, PA.

*Highland Chief's Dora	Jr3	305C	610	6623	319	
s. Coldspring's B. R. Chief		d. Highland Farm's Beauty's Darla				
Highland Chief's Ilex	Jr2	305C	610	6978	354	
s. Coldspring's B. R. Chief		d. Highland Farm's Master's Iris				
Highland Chief's Norma	Jr2	305C	610	7509	345	
s. Coldspring's B. R. Chief		d. Ruby Nyce of Fairland Farm				
Highland Chief's Paula	Jr3	305C	610	7217	376	
s. Coldspring's B. R. Chief		d. Highland Farm's Beauty's Panda				

CARMAN, MYRON P., LEESBURG, OHIO

Homeacres B. Penny	Jr2	282	564	7365	330	
s. Windale Baronet		d. Homeacres E. Pauline				

§CARTER, HENRY H., WINDING LANE FARM, ROCKVILLE, MD.

*Winding Lane Tipsy	7	365C	730	10496	506	
s. Prince of Viewsite Farm		d. Winding Lane Sparkle				

§CARTER, J. ALLEN, VALLEY GLOW FARM, MANTECA, CALIF.

*Comet's Hollyanna	5	305C	610	6482	294	
s. Willow Grove Comet		d. Holly of Twin Cedars				

§CARTER, ROBERT B., WINDING LANE FARM, ROCKVILLE, MD.

*Blues Speckled Catania	10	365C	730	8703	437	
s. C. F's King of The Blues		d. Viking's Speckled Catania				

§CARTWRIGHT, R. JACK, SUN VALLEY GUERNSEYS, PHOENIX, ARIZ.

Happyholme Cardinal Maud	5	361C	722	9122	409	
s. Caumsett Cardinal		d. Bondwick's Maud				

§CECIL, H. M. & J. M., LANGHURST FARM, SUDLERSVILLE, MD.

*Langhurst Lady Dora	Jr4	365C	730	10738	525	
s. Green Acres Naughty Boy		d. Buttercup of Pri-Acqua				
*Laurel Locks Hurrah	7	365C	730	11121	570	
s. Meadow Lodge Rex's Patrician		d. Laurel Justice's Lyre				
*Nonette of Green Acres	9	365C	730	14395	724	
s. Broadland Masterpiece		d. Nancy Lee of Green Acres				
*Pioneer Point Cora	Jr3	288C	576	6660	336	
s. Ferdinand of Pioneer Point		d. Haldane's Coronet of Cosquay				

§CHAPMAN, FRANK P., CHAPMAN HOMESTEAD, ONTARIO, N. Y.

Chapman's Patriot Jean	5	305C	610	9069	385	
s. Charlescote Patriot		d. Chapman's Royal Javina				

§CHENEY, A. A., CHENEY, C. B., TRUSTEES, u. will B. AUSTIN CHENEY, FALCON'S FLIGHT FARMS, LITCHFIELD, CONN.

*Vancrest Patience	8	283	566	6699	255	
s. Foremost Combination		d. Vancrest Charm				

§CLARK, E. LYLE, CLARK FARMS, STUART, VA.

Clark's Royal Peggy	Jr3	305C	610	5159	250	
s. Wilburn Pat		d. John Henry's Nancy				

§CLARKE, R. F., MR. & MRS., OAK ARBOR GUERNSEY FARM, GASTON, OREGON

*Oak Arbor's Supreme's Lola	Sr4	291C	582	5795	304	
s. Double Supreme's Foremost Valor		d. Oak Arbor's Victory's Lou				

SCLARY, A. K., CLEARWATER, KANS.
*Clary's Peggy Sr3 274 548 7098 411
s. Cooper's Majesty Don d. Hershberger's Doris

SCLINTON, FRANCIS, CLINTON FARM, WATKINS, MINN.
*Watkins Swami's Fanny 5 270C 540 7979 402
s. Boulder Bridge Swami d. Charming Belle of Watkins

SCOHRS, JOHN A., JR., CORVILLA GUERNSEY FARM, TISKILWA, ILL.
Corvilla's Merry Jr2 316C 632 5800 242
s. Sterlingold Marksman d. Corvilla Dorothy Mae

SCOLBY, HOWARD H., COLBY DALE FARMS, ROMEO, MICH.
*Langmeadow Abagail 6 355C 710 12583 587
s. Cesor Pontiff's Anchor d. Langmeadow Country Belle
*Langmeadow Armorel 5 305C 610 8155 327
s. Cesor Pontiff's Anchor d. Langmeadow Reliable
Langmeadow Maileen Sr3 264C 528 8709 480
s. Flying Horse Master's Monarch d. Langmeadow Raileen
*Langmeadow Mancey 5 354C 708 10053 441
s. Flying Horse Master's Monarch d. Hardy's Nancy Lee
Langmeadow Medita Jr3 305C 610 11603 579
s. Flying Horse Master's Monarch d. Langmeadow Redita

SCOOLEY BROTHERS, WILLOWBROOK FARMS, HUDSON, MICH.
*Willowbrook Crown Dora 9 238 476 7503 318
s. Cesor Crown Maxim d. Willowbrook Royal Dora

SCOPPAGE, BENJ. L., MIDDLE ACRES FARM, SUDLERSVILLE, MD.
Middle Acres Lad's Patty Jr2 297C 594 5579 285
s. Hill Girt Emory's Lad d. Middle Acres Grace
Middle Acres Quality Sr2 294C 588 7299 335
s. Green Acres Captain d. Green Acres Princess Ann

SCORBETTA, ROGER H., ATTEBROC FARM, MILLBROOK, N. Y.
Ben Tulloch J. Quartz Jr3 274C 548 7395 361
s. McDonald Farms Juvenile d. Ben Tulloch Quartette

SCORNING, JULIA H. & JOHN B., ROUNDABOUT FARM, KENNEBUNK PORT, MAINE
*Roundabout Princess Mary Jr4 305 610 7256 390
s. Wethersfield Prince Carol d. Marybell of Roundabout Farm

SCOSTELLO, HARRY, HOLLY FARM, SIMSBURY, CONN.
Holly Farm Levity Lady Sr2 315 630 6575 301
s. Green Meads Valencian d. Holly Farm Levity Nora
*Holly Farm Levity Nora 6 294 588 7421 383
s. Groton House Caesar's Holly d. Holly Farm Nora Lee

COTTRELL, A. M., ESTATE, MAPLE LAWN FARMS, ASHAWAY, R. I.
*Maple Lawn Ardene 5 305 610 5796 260
s. Patriot of Ware d. Maple Lawn Estereen
*Maple Lawn Lotta 8 244 478 4587 181
s. Hilltop Butterfat Myrl d. Maple Lawn Zona
*Maple Lawn Mertice 6 265 530 5823 250
s. Patriot of Ware d. Maple Lawn Mavis
Maple Lawn Noble's Lena Jr2 305 610 5836 285
s. Horse Shoe Formost Noble d. Maple Lawn Lotta
Maple Lawn Noble's Verona Jr2 305 610 4645 182
s. Horse Shoe Formost Noble d. Maple Lawn Edna
*Maple Lawn Rita 9 305 610 5014 259
s. Hilltop Butterfat Myrl d. Maple Lawn Olga

SCOWHERD, FRANK G., RED FOX FARM, VALLEY FALLS, N. Y.
Fairfields Glen Vera Jr2 305C 610 6768 355
s. Caumsett of The Glen d. Fairfields Ruby Alicia

SCOX, LONNIE, MANZANO VIEW DAIRY FARM, ALBUQUERQUE, N. MEX.
Pauline Harmis Sr2 195 390 4991 224
s. Radio's Glad Warrior d. Joe Evelyn of Jobe
Valorie of Pride Sr3 181 362 3874 196
s. Rancho Flume Farm Valor d. Flume Farm Red's Pride
Wanda of Pride Sr2 305 610 7956 364
s. Rancho Flume Farm Valor d. Flume Farm Red's Pride

SCUSTER, A. J. & SONS, LEVELLAND FARMS, AUBURN, IND.
*Levelland Farms Roseline 5 305 610 10698 513
s. Meadow Lodge King's Master d. C. King's Rose

SDAVIES, PAUL B., HEMLOCK VALLEY FARM, LISBON, OHIO
Hemlock Valley Peter's Ella Jr3 305C 610 5715 291
s. Hemlock Valley Peter d. Pine Ridge Elaine

SDAVIS, LYNN, DAVISDALE'S FARM, WILMOT, WIS.
Davisdale Mydena Sr2 254 508 7475 372
s. Caumsett Royal Duke d. Thistledown Udena

SDAVIS, RICHARD, DAVISDALE'S FARM, WILMOT, WIS.
*Davisdale's Fairy Jr3 305 610 7271 390
s. Eth-Mead Shah d. Thistledown Xabec
*Davisdale's Faithfull Jr4 260 520 7266 355
s. Murray's Sir Harriman d. Thistledown Ulla Bec
*Davisdale's Royal Lady Jr3 292 584 6246 361
s. R. Lane's Yank d. Thistledown Waneta
*Davisdale's Smokey Jr3 251 502 6479 327
s. Bog Meadow Mr. Chips d. Thistledown Xantippe Lou
*Thistledown Xantippe Lou 9 277 554 7295 315
s. Jean Gordon's Maxim d. Thistledown Ultra Lou

SDELAWARE, UNIVERSITY OF, NEWARK, DEL.
*Foxden's Frederica Sr3 288C 576 6920 407
s. Woodacres Royal Foreman d. Foxden's Firstlady
*Meadowcroft Nellie 5 265C 530 5673 305
s. Golden's Merchant d. Walnut Grove Nellie
*Ranger's Nana Sr3 305 610 7119 299
s. Sun Set Lone Star Ranger d. Iris's Gem

SDELEVETT, JEANNE S., ADELI FARM, REDDING RIDGE, CONN.
*Biscoe Marene Lenfestey Jr3 305C 610 7560 407
s. Fairlawn K. Senator d. Biscoe Marilyn Lenfestey

SDENGLER, WARREN C., ALFALFA LAWN FARM, DAVENPORT, IOWA
*Alfalfa Lawn Daisy Sr4 305C 610 6564 372
s. General of Stede Well d. Pleasant Ridge Buttercup
*Alfalfa Lawn Freda Sr3 275C 550 6971 399
s. Gaylord's Squire's Fame d. Mary's Belle of Avondale
*Alfalfa Lawn King's Honeydew Sr3 305C 610 7928 428
s. Oakwood Farm Levity King d. Blossom's Donna of Gold Crest
Alfalfa Lawn Valeria Jr2 286C 572 5382 300
s. Oakwood Farm Levity King d. Pleasant Ridge Velvet

SDENISON ENGINEERING COMPANY, LOCH LOMOND FARM, POWELL, OHIO
*Loch Lomond Colonel's Mazie Sr3 305C 610 7462 352
s. Loch Lomond Radiant's Colonel d. Loch Lomond Radiant's Sadie

Sde TALLEYRAND, LEIA, MARQUISE, GWYN CAREG FARM, ABINGTON, CONN.
*Deerfoot Greta 6 299C 598 8806 448
s. Foremost Preamble d. Wyndemoor's Flara

SDICKINSON, EUGENE A., MAPLE GROVE FARM, FREDERICKSBURG, VA.
Maple Grove's Patience May Jr3 305C 610 8144 375
s. Wilburn Gypsy's Chief d. Red Sadie's Jinny
Winewood Crampton Rebecca Jr4 305C 610 6791 360
s. Spring Knoll Cathie's Juror d. Crampton Forecaster's Rebecca

SDICKINSON, J. K., MAPLE GROVE FARM, FREDERICKSBURG, VA.
Imperial's Less Jr3 305C 610 8232 388
s. Crampton's Gay Imperial d. Crampton's Aristocratic Leslie
Maple Grove's Chief's Naomi Jr2 305C 610 6793 352
s. Wilburn Gypsy's Chief d. Greenbank Marianne
Maple Grove's Lady Jane Sr4 305C 610 8741 419
s. Sherwood Forest Emblem d. Winewood Nancy

SDIENER, KARL M., LONGMEADOW FARMS, HAMBURG, PA.
Stardust's Butterfat Jr2 305C 610 5530 256
s. Langwater Stardust d. Norwood Butterfat of Monterey

SDRIBBEN, SEYMOUR, ALDERBROOK FARM, SOUTHFIELD, MASS.
Alderbrook Louise Jr2 284C 568 6162 256
s. Caumsett of The Glen d. Alderbrook's Lucia's Ann

SDUER, FRED L. & ALEXANDRIA H., DUER CREST FARM, BATAVIA, ILL.
*Duer Crest Hula Jr4 300 600 5155 267
s. St. James Champion Bruce d. Wey Acres Levity Radiance

SDUFF, W. F. & SON, "DUFFIELDS", LEBANON, IND.
Duffield J. Florence Jr2 356C 711 6644 307
s. McDonald Farms Jolly Boy d. Duffield F. Flora
Duffield J. Wadena Sr2 365 730 7398 381
s. McDonald Farms Jolly Boy d. Duffield F. Wilma
Duffield T. Susan Jr2 352C 704 5887 318
s. Gardenville King's Thor d. Duffield F. Sensation

SDUKES, R. F., DUKES DALE FARM, ORANGEBURG, S. C.
*Rivelon Royal Donna 10 305 610 9647 456
s. Rivelon Royal Cyclop d. Ben-Bow Donna

SDUNAGIN, J. L. & SON, SUNNY ACRES FARM, SPARTANBURG, S. C.
*Sky Brook Medford's Faithful Jr4 305C 610 8286 431
s. Quail Roost Maxim's Medford d. Sky Brook Rose Maxim's Bandy
*Sky Brook Noble Fairy Jr3 302 604 5326 303
s. Quail Roost Noble Sir d. Sky Brook-Med-Rose Lady-Fair

SDUTCHER, RICHARD, ROSENE FARM, PORT BYRON, N. Y.
*Rosene Melody Maxim Sr3 303 606 6703 375
s. Gardenville King's Rosene d. Westmoreland Maxim Betsy

SECKMAN, ALBERT W., ECKMAN'S GUERNSEY FARM, BALDWIN, KANS.
Eckman's Nova's Nora Jr2 305C 610 7260 392
s. Meadow Lodge Modeler d. Supreme Springdale Nova

SEGBERT, C. E., ESTATE, EMRI FARM, BOW, WASH.
*Emri La Fleur Lady 12 365 730 15352 724
s. Jardin La Fleur Knight d. Victor's Primrose

SEGBERT, KEITH, EMRI FARM, BOW, WASH.
*Emri Teresa 5 305C 610 9889 503
s. Emri Laddie d. Emri Tess

SELLIOTT, DONALD F., DARBY VALE FARM, GALLOWAY, OHIO
*Darby Vale Kattie 5 332 664 6933 334
s. Darbyvale's Forward d. Darby Vale's Co Ann

SELWANGER, W. J., CARNATIONWOOD FARM, BELLEVUE, WASH.
Carnationwood Chico's Blanche Jr2 344 688 5748 238
s. Carnationwood Hero's Chico d. Carnationwood Hero's Suzanna

SENGELHARDT, ALFRED G. & MARGARETHE T., GRAM O' LAND FARM, ARMADA, MICH.
*Vagabond's Perfect Prediction 9 283C 566 9528 483
s. Faithful's Vagabond d. Fanny May of Redwood

SETTER, F. B. & R. W., FLOBEN FARMS, WALLED LAKE, MICH.
Floben J. Betsy Jr2 365 730 11479 540
s. Fairlawn Actor's Jasper d. Floben P. Iris
*Floben P. Clara Jr3 305 610 8936 429
s. Playhaven F. Fashioner d. Old Acres Maxine Betty

SEWALT, R. RUSSELL, RUSSADA GUERNSEY FARM, FREDERICKTOWN, OHIO
Russada Althea Jr2 305C 610 6145 292
s. Marben Ford Potentate d. Russada Altha
*Russada Bonita Sr3 292 584 7445 388
s. Marben Ford Potentate d. Russada Clarissa
*Russada Brenda Jr3 292C 584 9363 426
s. Marben Ford Potentate d. Russada Bonnie
*Russada Rosemary Jr4 305C 610 11253 538
s. Marben Ford Potentate d. Russada Rose

§EWING, JAMES W., JR. & MARIE M., SHADY NOOK GUERNSEY FARM, TUCSON, ARIZ.

Hominy Hill Doreen	Sr4	305C	610	8098	377
s. Langwater Country Lad		d. Hominy Hill Donette			

§FARNSWORTH, HOWARD G., DORELLA FARM, PLANADA, CALIF.

Dorella Archer's Celeste	Sr2	305C	610	9341	439
s. Douglaston Baron Archer		d. Dorella Rival's Claudia			
Dorella Archer's Daphne	Jr2	305C	610	9551	466
s. Douglaston Baron Archer		d. Dorella Guardsman's Delieu			
*Dorella Archer's Hazel	Jr3	301C	602	7131	387
s. Douglaston Baron Archer		d. Dorella Royal's Hannah			
Dorella Archer's Java	Jr2	297C	594	8545	417
s. Douglaston Baron Archer		d. Dorella Dandy's Jackie			
*Dorella Elect's Anne	6	305C	610	8971	408
s. Chuckanut Elect		d. Dorella Excelsior's Anne			
*Dorella Guardsman's Judy	Sr4	301C	602	7768	393
s. Meadow Lodge Guardsman		d. Dorella Rival's Jewel			

§FENDER, WENDELL W., VER-DELL FARM, MOUNT ORAB, OHIO

Melody of Hadley Farms	7	305C	610	8993	428
s. Quincy Pilgrim's Yankee		d. Princess Sequel of Beech Brook			
Ver-Dell Ace's Belinda	Jr2	305C	610	9070	412
s. Byers' Royal Ace		d. Yankee Ella of Hadley Farms			

§FICKIES, ROY F. & LYNN, OVILEA FARM, OVID, MICH.

*Ovilea Monarch's Angela	Sr3	305C	610	6249	313
s. Monopoly's Monarch		d. Ovilea Monarch's Daffodil			
Ovilea Monarch's Delia	Sr2	365	730	8690	411
s. Monopoly's Monarch		d. Ovilea Loraine			
Ovilea Monarch's Stella	Sr2	365	730	6984	364
s. Monopoly's Monarch		d. Ovilea Victorian's Purity			
*Ovilea Rosalind	9	298C	596	10508	477
s. Maple Lane Lucky Starr		d. Ovilea Phlox			

§FINLEY, C. B. & BOGAARD, L. N., FINMAR FARM, GRIMES, IOWA

Finmar Farm Minuet	Jr2	365	730	7266	353
s. Boulder Bridge Confidence		d. Moss Hill Fame's Merry Maid			

§FORT DODGE CREAMERY COMPANY, ROSEDALE FARM, FORT DODGE, IOWA

*Rosedale Rosalie	7	305C	610	6982	265
s. Avalon Julabelle's Rex		d. Rosedale Rose			

§FORT, L. W., FORT'S GUERNSEY FARM, GREAT FALLS, S. C.

Ace's Sunrise	Sr2	305	610	6521	315
s. Klondike Hollimost's Ace		d. Joan's Sunshine			

§FRAHM, ELMER F., ELMWOOD FARM, FRANKENMUTH, MICH.

Elmwood's Prince's Sue	Jr2	305C	610	8438	411
s. Lyrene May's Prince		d. Suellen of Her-Mil Farms			
Elmwood's Prince's Treva	Jr2	305C	610	9762	415
s. Lyrene May's Prince		d. Fern's Tulip of Elmwood			

§FRAHM, HOMER, GRAND LAKE FARMS, CELINA, OHIO

*Grand Lake Leo's Pansy	Sr4	305C	610	7168	316
s. Grand Lake Esquire's Leo		d. Grand Lake Demo's Polly			

§FRAHM, RALPH J., ELMWOOD FARM, FRANKENMUTH, MICH.

*Elmwood's Royal Cleopatra	Jr3	305C	610	10504	568
s. Caumsett King Royal		d. Langmeadow Melba			

§FRAHM, WALTER E., ELMWOOD FARM, FRANKENMUTH, MICH.

*Cowham Farm King's Dorothea	5	304C	608	10145	473
s. Riegeldale King's Philosopher		d. Playhaven's V. Dorothea			

§FRENCH, RALPH K., ELVRADALE FARMS, DIMONDALE, MICH.

Elvradales C. Corona	Jr2	263C	526	7443	325
s. Antietam Leader's Countryman		d. Elvradales Coronet			
*Elvradales Pondora	5	263C	526	7815	374
s. Rosemont Stayer Rex		d. Phyllis of Pearl			
*Elvradales Queen	8	301C	602	9836	472
s. Cesor Wolverine Maxim		d. Lady Bell of Bon Ayre			
Elvradales Rosemary	Jr2	305C	610	7314	394
s. Eth-Mead P. Woodsman		d. Elvradales Rose			
Elvradale W Cathy	Sr2	305C	610	6831	341
s. Eth-Mead P. Woodsman		d. Lockshore Catherine			
Elvradale W Rachel	Sr2	283C	566	3804	218
s. Eth-Mead P. Woodsman		d. Elvradales Autumn Lou			
*Ruby's Jewel of Whitmyer Farm	9	298C	596	6898	339
s. Elva's King of Whitmyer Farm		d. Ruby of Chalker Farm			

FULLER FARMS, SHELBYVILLE, IND.

*Fuller Farms Golden Nada	Sr4	365C	1095	10292	488
s. McDonald Farms Golden Lad		d. Nandra of Twin Locust			
Kramer Farms Crystal	Sr3	303C	606	7237	316
s. McDonald Farms King Edward		d. Lincoln Ridge Choice			
St. Albans Actor's Elizabeth	8	305C	610	7076	339
s. Wildwood Actor's August		d. Gayoso Betsy's Elizabeth			
Starr Farm Miss Rheba	Jr4	271C	542	5698	304
s. Langwater Monopoly		d. Starr Farm Rowena			

§FUNK, ALVIN L., A. L. FUNK DAIRIES, COLLEGEVILLE, PA.

*Pet's Hopeful of Funk's Farm	5	305C	610	7371	356
s. Coldspring's Hardwick's Royal		d. Onna Grace Pet of Funk's Farm			

§GARST, W. M., HEMLOCK FARM, ROANOKE, VA.

*Hemlock C. Holly	6	260C	520	6493	339
s. McDonald Farms King's Colonel		d. Mobjack Holly 2d			

§GERED FARMS, INCORPORATED, MARSHFIELD, WIS.

Johnson's June's Jeanne	Jr2	305C	610	7426	388
s. Roughwood King's Saturn		d. Johnson's Joanne's June			

§GLUEK BREWING COMPANY, GLUEK FARMS, NO. 2, SAINT PAUL, MINN.

*Gluek Farm Patrina	6	293C	586	6587	260
s. Green Meads King of The Meads		d. Gluek Farm Petunia			

§GOEBEL, HARRY & SON, WHISPERING CEDAR FARM, ANDREWS, IND.

*Whispering Cedar Eileen	6	305C	610	12237	531
s. Golden Arrow Duke's Lucky		d. Byllie Roberta of Lone Maple			
*Whispering Cedar Erma	Sr4	305C	610	10285	509
s. Golden Grange W. Sylvester		d. Whispering Cedar Eileen			
Whispering Cedar Ermine	Jr2	305C	610	10147	482
s. South Wind Bertha's Hoosier		d. Whispering Cedar Erma			
*Whispering Cedar Jan	Jr3	305C	610	9845	436
s. Byers' Shirley's Classic		d. Whispering Cedar Janice			
*Whispering Cedar Janice	5	305C	610	11239	587
s. Golden Grange W. Sylvester		d. Whispering Cedar Julia			
Whispering Cedar Joline	Jr2	305C	610	11097	523
s. South Wind Bertha's Hoosier		d. Whispering Cedar Bettejo			
*Whispering Cedar Judy	7	290C	580	13393	580
s. Busy Biddy's Actor		d. Bonnie of Burns' Farm			

§GOODSELL, BERT N. & SON, SELLSON FARM, ADDISON, MICH.

Way-Ellen Farms Ramona	Jr4	305C	610	5236	274
s. Meadow Lodge King's Gallant		d. Way-Ellen Farms Lovely Nellie			

§GORMAN, J. C., CEDAR BROOK FARMS, BELLVILLE, OHIO

*Aigler Farm Rosita	11	305C	610	7340	343
s. Raemelton Aigler Prince		d. Aigler Farm Rosalind			
Cedar Brook Levity Astor	Jr2	305C	610	6828	323
s. McDonald Farms King Lamont		d. Green Crest Levity Astor			
*Cedar Brook Levity Claudia	Sr3	301C	602	7031	320
s. Raemelton Levity Major		d. Pine Manor Canadian Vixen			

§GRABER, JOE M., SPRING LAKE FARM, NO. 2, HUTCHINSON, KANS.

*Red Susie Augusta	6	266C	532	6491	323
s. Jo-Mar Fashioner's Toreador		d. Mildred's Red Susie			

§GRAHAM, GLENN B., GRAHAM FARMS, BLUFFTON, IND.

*Buttercup of Graham's Farms	Sr2	272C	544	5056	297
s. Tarbell Farms Peerless Emperor		d. Butter Ball of Eichhorn Farm			

§GROVE, HERMAN & LOUIS, GROVELAND FARM, NORTH JACKSON, OHIO

*Groveland Steadfast Nora	Jr4	305C	610	8604	404
s. Maple Lane Gloria's Steadfast		d. Groveland's Norma Mae			
*Groveland's Superior Fay	Sr4	305C	610	6776	324
s. Rockingham Superior		d. Groveland's Steadfast Fern			

§GUNTER, LYSTON, GUNTER'S GOLDEN GUERNSEY FARM, WAGENER, S. C.

*Gunter Golden Gula	Jr4	164	328	1971	87
s. Klondike Hollimark		d. Coker Don Lula			
Gunter Goldenrod's Gancy	Sr2	305	730	8349	418
s. Klondike Premost Goldenrod		d. King Silver's Fancy			

§HAINES, MAHLON N., HAINES ACRES, YORK, PA.

*Mable of Haines Acres	6	315	630	6008	279
s. Goose Valley Cole		d. Quarry Valley Hyacinth			
McCullough's Pinta	Jr2	305	610	5347	263
s. Flying Hill Royal Troubadour		d. Linker's Noble Perth			

HALLIWELL, LEONARD E., PINEHOLM FARM, LITCHFIELD, CONN.

Pineholm Belle Ann	Sr2	305C	610	6600	312
s. Argilla Bell Boy		d. Chub Hill Anise			

§HAMBY, CHARLES, MOUNTAIN VALLEY FARM, LONG CREEK, S. C.

Golden Ideal's Dawnita	Jr3	305C	610	6629	396
s. Quail Roost Golden Ideal		d. Electric City Dawn			
Golden Ideal's Florella	Jr3	305C	610	9179	450
s. Quail Roost Golden Ideal		d. Oran's Florence			
Oran's Daisy Mae	7	365C	730	8227	354
s. Appin's Oran		d. Invader's Daisette			

§HAMBY, JAMES ALTON, MOUNTAIN VALLEY FARM, LONG CREEK, S. C.

Golden Ideal's Mona Lisa	Sr3	305C	610	7863	406
s. Quail Roost Golden Ideal		d. Oran's Mona			

§HAMPTON, FRANK, MILLWOOD DAIRY FARM, COLUMBIA, S. C.

Laddie's Lady Bella	8	365	730	8713	446
s. Lady Katherine's Laddie		d. Betty's Lula Belle			

§HANEY, H. DALE, HANGOLAN FARM, MARSHVILLE, N. C.

Hangolan Maxim's Dolly	Sr3	302C	604	6224	314
s. Clear Springs' Maxim Audacity		d. Clear Springs Dimple			

§HANK, HARRY, LONE OAK FARM, MONONGAHELA, PA.

*Lone Oak Select Co-ed	Jr3	297C	594	5390	269
s. Flying Horse Select's Trumpet		d. Lone Oak Co-ed			

HANSON, H. C., CLOVER GLEN GUERNSEY FARM, BARNUM, MINN.

*Clover Glen Bess	8	305C	610	7010	368
s. Boulder Bridge Golddrop		d. Clover Glen Cherry			
*Clover Glen Delia	8	273	546	5020	258
s. Boulder Bridge Golddrop		d. Dora of Clover Glen 2d			
*Clover Glen Glorianna	Jr2	261	537	3673	202
s. Boulder Bridge Goldfinder		d. Clover Glen Tribute's Sue			
**Clover Glen Greten	7	305	619	7742	417
s. Boulder Bridge Golddrop		d. Clover Glen Gertie			
**Clover Glen Maybella	6	305	622	6581	357
s. Boulder Bridge Tribute		d. Clover Glen Pearl			
*Clover Glen Mayona	9	303	606	7615	359
s. Boulder Bridge Golddrop		d. Clover Glen Gay Rose			
**Clover Glen Rosebud	10	301	621	7314	303
s. Boulder Bridge Golddrop		d. Cherry's Rose of Clover Glen			
**Clover Glen Tribute's Sue	5	277	566	6640	356
s. Boulder Bridge Tribute		d. Clover Glen Gloria			

§HARDER, C. A., FERN LANE GUERNSEY FARM, BUHL, IDAHO

Fern Lane Doris	Sr2	305C	610	8775	386
s. Freer Acres Beau		d. Dora of Fern Lane			

§HARDIN, EARL E., GOLDEN CHARM FARMS, BOW, WASH.

Korslund Prisca	Jr2	305	610	10907	518
s. Silver Forest May Royal		d. Korslund Pauline			

§HARRIS, GERALD L., PRAIRIE EDGE FARM, DODGEVILLE, WIS.

Norma's Arlene of C. B.	Jr4	342C	684	12995	596
s. Liberty's Sentinel Laddie		d. Toots's Norma of C. B.			

§HARVILLE, THOMAS, MRS. & HARVILLE, ARTHUR, AVALON FARM, NEW MILFORD, OHIO

*Avalon Brilliant Alice	5	312	624	9962	423
s. Langwater Brilliant		d. Avalon Bright Alice			
*Tonkawa's Florance of Avalon	8	305C	610	9976	467
s. Meadow Lodge King's Tonkawa		d. Avalon Florance Louise			

§HASELBY, DALE, MAPLEWAY FARM, ROYAL CENTER, IND.

Welcome In King's Sally	Jr2	305C	610	9972	504
s. McDonald Farms Steadfast King		d. Indian Lake's Royal Sally			

§HENSCHEN, RALPH H., BEE GEE FARM, BOWLING GREEN, OHIO

Gray Haven Argo's Rosella	Jr3	305C	610	8272	402
s. Blakeford Argo		d. Gray Haven Levity Rosella			

§HERBERTS HILL FARMS, INCORPORATED, HERBERT'S HILL FARM, WEST CHESTER, PA.

*Wilgorlan's Christine	10	360C	720	9101	381
s. Hilltop Coventry		d. Fairlawn Christie			

§HERSEY, LEROY H., KNIGHTONGALE FARM, EDGEWATER, MD.

*Knightongale Maxim Alma	Jr3	273C	546	6259	349
s. Quail Roost Bright Maxim		d. Knightongale Queen Alice			
*Knightongale Maxim Jewel	Jr3	305C	610	6014	335
s. Quail Roost Bright Maxim		d. Knightongale Jumbles			
*Knightongale Queen Alice	8	297C	594	8502	488
s. Quail Roost King Bell Buoy		d. Knightongale Jumbles			
Knightongale Rose Polly	Jr2	305	610	6446	346
s. Quail Roost Rose Duke		d. Knightongale Maxim's Amopola			

§HETZNER, HENRY, SAGINAW, MICH.

*Morninglory Edith	7	305C	610	8626	417
s. Nora's Neptune's Royal		d. Morninglory Molly Ann			
*Morninglory Hazel	5	305C	610	10007	386
s. Duane of Meadow Brook		d. Morninglory Molly Ann			
*Morninglory Shirley	Sr4	276C	552	7758	384
s. Duane of Meadow Brook		d. Longacres Belinda			

§HIBBERD, WALTER R., JR., RIDGEWOOD FARM, BIRCHRUNVILLE, PA.

*Ridgewood Crusader's Peg	Jr3	284C	568	6816	345
s. Antietam Crusader		d. Ridgewood Pet's Martha			

§HIGGINS, ARNOLD & MILDRED L., ARMIL'S FARM, LARGO, FLA.

*Wardhaven Donna Patti	5	276	552	6069	269
s. Quail Roost Taurine Prince		d. Rocky Reach Patti			

§HILLCREST DAIRY, INCORPORATED, HILLCREST DAIRY FARMS, AUBURN, MASS.

*Cragscut D.C.F. Quantity	Jr3	285	570	7012	334
s. Deershorn College Foremost		d. Cragscut Countess Jenny			
*Cragscut Fayrose Happiness	11	301	602	8006	325
s. Cragscut King Fayrose		d. Cragscut Princess Fairy			
*Cragscut Lad's Olivia	5	272	544	7983	363
s. Cragscut Echo Laddie		d. Cragscut Countess Kipling			
*Cragscut Lad's Perkie	Sr3	305	610	7419	375
s. Cragscut Echo Laddie		d. Cragscut Countess Marie			
*Cragscut Majestic Peak-kay	Jr3	299C	598	7671	363
s. Cragscut Echo Majesty		d. Oakholm's Jessikay			
*Cragscut Majestic Pegene	Sr3	283	566	5495	288
s. Cragscut Echo Majesty		d. Cragscut Gay Queen Irene			
*Cragscut Noble Orlinda	Sr4	289C	578	6696	333
s. Cragscut Nobleman		d. Cragscut Echo Melinda			
*Moose Hill Orbit	Jr4	297C	594	8189	417
s. Idylbrook Chieftan		d. Howland Noble Eventide			
*Princess Dina of Maple Shade	6	305C	610	7969	397
s. Alfalfa Farm Prince		d. Dina of Maple Shade			

§HILLMAN, W. R., HARR HILL FARM, BLOUNTVILLE, TENN.

*Lad's War Pride of Mercer	10	318	636	8145	329
s. Glenburnie Golden's Lad		d. Otto's Pride of Mercer			

§HINGER, G. A., MOUNTAIN VU GUERNSEY FARM, WALLA WALLA, WASH.

Mountain Vu's Cinderella	Jr2	305C	610	6143	386
s. Cedarcroft Master's Steadfast		d. Bea's Gem of Golden Glow			
Mountain Vu's Coquette	Jr2	305C	610	9234	534
s. Cedarcroft Master's Steadfast		d. Dina of Golden Glow			
*Pride's July of Golden Glow	5	305C	610	8468	483
s. Valley Gem Parado		d. Twin's Pride of Golden Glow			

§HOARD, W. D. & SONS COMPANY, HOARD'S DAIRYMAN FARM, FORT ATKINSON, WIS.

*Dairyman K's Velda	5	305C	610	7494	349
s. McDonald Farms King's Dairyman		d. Dairyman Z's Vampire			

HOBSON, R. J., MR. & MRS., RETEDALE-ELRASON GUERNSEY FARM, KLAMATH FALLS, OREGON

Fair View G. Sena	Jr2	305	610	8839	405
s. Glen of Prairie Bloom		d. Birdie's Royal Sharon			

HOOD, H. P. & SONS, CHERRY HILL FARM, BEVERLY, MASS.

Gwyn Careg Youpolvalila	Sr4	305	610	7860	343
s. Foremost Wood Ford		d. Webotuck Youpolvalila			

§HOOVER, PAUL, SPUDRIDGE FARM, GOSHEN, IND.

*Spudridge Jane's Tulip	6	292C	584	9065	455
s. Yellow Creek Meadow Alert		d. Spudridge Colly's Jane			

§HOUCK, HARRY & SECKER, GIRARD B., MAIZELAND DAIRY FARM, HANNIBAL, MO.

*Maizeland Nobleman's Nellie	Sr4	272C	544	6336	306
s. Fairmount Master's Nobleman		d. Valor's Pride of Vineland			

§HUDSON BROTHERS, MEADOW LANE FARM, BERRIEN CENTER, MICH.

*Meadow Lane Dulcie	Jr4	305	610	7640	443
s. Superior of Tamarack Ridge		d. Duchess of Meadow Lane			
*Tilly's Queen of Dutch Lane	5	365	730	12858	709
s. Superior of Tamarack Ridge		d. Tilly of Ridgeland Place			

§INDIGO HILL FARM, INCORPORATED, SOMERSWORTH, N. H.

Indigo Hill Dottie	Jr2	305C	610	7116	369
s. Tamworth Vice President		d. Indigo Hill Dimple			
Indigo Hill Ruby	7	365	730	9188	466
s. Foremost Good Gift		d. Foremost Rhea			

JACKSON, RUTH, UPAWAY FARMS, ASHVILLE, N. Y.

*Argilla Fina Lee 3d	6	305	610	9661	452
s. Alfalfa Farm Philosopher		d. Argilla Fina Lee			
*Upaway Patricia Dora	Jr2	365	802	8871	451
s. Flying Horse Master Patrician		d. Master Major's Delorse			

JACOBS, CYRIL A. & LORETTA, BAY CITY, OREGON

**Quality Farm Prim's Bertha	7	246	604	10647	438
s. Lad's Phyllister of Middale		d. Emri Prudence			

§JESSUP, MILDRED I. & MARVEL, THOMAS J., CHARMIL FARM, ANDERSON, IND.

Valley Set Le Glorie	Sr2	305C	610	5978	301
s. McDonald Farms S. LeRoy		d. Valley Set Squire's Glory			

JOHANNA FARMS, INCORPORATED, MEADOWLANE FARM, PENNINGTON, N. J.

*Meadowbrook Hardwick's Sophie	Jr4	305	610	9287	453
s. Coldspring's Hardwick		d. Meadowbrook Nordick's Virginia			

§JOHNSON, ALBERT, DENNY-DALE FARM, MOUNT VERNON, WASH.

*Almar Desire Pablo	Sr4	305C	610	9965	538
s. Chicona Pablo		d. Dreamy Eyes of Chicona			
Jewel Acres Leader's Anita	Jr2	305C	610	8207	405
s. Cedarcroft General's Leader		d. Prince's Princess Annette			
Jewel Acres Milton's Loretta	Jr2	305C	610	7381	385
s. Valley Pride's Milton		d. Evergreen's Lorinda			
Maxina of Evergreen Farm	6	305C	610	9312	565
s. Valley Pride's Sylvester		d. Evergreen Princess			
*Molly of Estoos Ranch	Jr3	305C	610	8315	425
s. Don Pablo		d. Estoos Ranch Mable			

§JONES BROTHERS, CLEAR VIEW FARM, WHITE HALL, MD.

Plain View's Melrose	Sr3	274C	548	5218	264
s. Plain View's Lieutenant		d. Primrose's Nancy of Fulton			
Plain View's Merry Christmas	Sr3	365C	730	6867	384
s. Plain View's Lieutenant		d. Attraction's Dena of Fulton			
Sycamore Beatrice	7	305C	610	8700	413
s. Moughon Invader		d. Sycamore Helena			
Valleybrook Dawn	Jr3	302C	604	6737	333
s. Valleybrook John		d. Enterprise Moughon			
Valleybrook Jade	Jr3	275C	550	5861	258
s. Valleybrook John		d. Prince's Jacqueline Jade			

§JONES, ELMER H., HI-HILL FARM, COLDWATER, MISS.

*Hi-Hill Margaret	5	296C	592	7681	347
s. Langwater Cardinal		d. Sunnyview Nellie			
*Jones' Cardinal Beverly	6	296C	592	5475	223
s. Langwater Cardinal		d. Whittier Commodore's Homestead			
*Welcome In Advance Delaine	5	276C	552	7364	361
s. Langwater Advance		d. Welcome-In Forward's Delaine			
Welcome In Cavalier's Streak	Jr2	301C	602	7311	312
s. Welcome-In Cavalier		d. Tuland Farms Streak			
*Welcome In Floradine	5	305C	610	7422	330
s. Nadine's Nick		d. Kinney's Floradine			
West Park Belle	8	295C	590	8433	413
s. Welcome-In Justice		d. West Park Okema			

§JONES, RONALD B., CLEAR VIEW FARM, WHITE HALL, MD.

*Brightwood Bertie	10	365C	730	9043	471
s. Bellevue Tulip's Randy		d. Brightwood Lady Luck			
Brightwood Doris	Jr2	305C	610	5919	272
s. Churn Creek's Country Owen		d. Brightwood Della			
Brightwood Duane	Jr2	301C	602	4647	242
s. Churn Creek's Country Owen		d. Bellevue's Valiant Dimple			
*Brightwood Iris	Sr4	273C	546	6406	354
s. Spar Hill Gardenia's Duke		d. Brightwood Linda			
*Brightwood Libby	Sr3	305C	610	6562	343
s. Spar Hill Gardenia's Duke		d. Brightwood Lady Lou			

§JONES, WALTER A. & SON, ROYAL ACRES GUERNSEY DAIRY, RIDGEFIELD, WASH.

*Royal Acres Ellen	6	305	610	9773	434
s. Traverdale Daisy's Diplomat		d. Middale Patsy			

§JUMP, DALE C., GUERN-DU FARM, KENTON, OHIO

Fairfield Chum's Sue	6	357C	714	9095	445
s. Sun-Blest Farm's Chum		d. Fairfield Lad's Rae			
*Mt. Logan Rosanneta	Jr4	305C	610	8751	454
s. Franchester Royalist		d. Mt. Logan Rosann			

§KAMM, ROY J., EMROY FARM, MARIETTA, N. Y.

Dengay's Hetty	Sr3	305C	610	9075	422
s. Senecaside Dengay		d. Senecaside Honora			
*Emroy Tess	6	290C	580	7954	401
s. Hayfield's Silver Liner		d. Emroy Fanny			

§KAUFMANN, OLIVER M., PINE HILL FARM, CORAOPOLIS, PA.

Pine Hill Wistar's Quail	Jr2	365	730	7771	370
s. Wethersfield Caesar		d. Bethany Wistar's Quail			

§KEENAN, WILLIAM J. & FLORENCE M., LITTLEWOOD FARM, WEST CHICAGO, ILL.

*Basquaerie Drummer's Quakeress	6	290C	580	6509	366
s. Flying Horse Select's Drummer		d. Woodlands Quakeress			

§KEHRET, CARL E., CRESTWOOD FARM, AUSTIN, MINN.

Boulder Bridge L. Belladonna	Jr2	305C	610	8469	436
s. Boulder Bridge Lucero		d. Damian Isis			
Boulder Bridge L. Bountiful	Sr2	305C	610	7116	406
s. Boulder Bridge Lucero		d. Martha of Boulder Bridge			

§KEHRET, CARL E. & CARL E., JR., CRESTWOOD FARM, AUSTIN, MINN.
*Clover Glen Lady Sr3 305C 610 6718 358
s. Boulder Bridge Goldfinder d. Clover Glen Roxie
*Plane View S. Linda Sr4 298C 596 8809 530
s. King Hill King's Superb d. King Hill Leading Lady

§KENISTON, ROBERT L., KEN LEE FARM, NEWMARKET, N. H.
*Ken-Lee Prince's Wild Rose Jr3 269C 538 5738 321
s. Rosewald Buttercup's Prince d. Highlander's Wild Heather
Ken-Lee W. P. Toni Sr2 305C 610 8646 452
s. Wethersfield Rose's Prince d. Ken-Lee Prince's Daisy

§KENNEDY, GRAFTON S., HARMONY HILLS, HAVRE de GRACE, MD.
*Golden June of Ann's Acres 7 358C 706 8577 444
s. Rosewald Il Duce Supreme d. Golden Girl of Ann's Acres

§KEPPLE, E. D., KEPPLE ACRES, FARMINGTON, ILL.
*Kepple Acres Corrine 5 365C 730 8077 438
s. Curtiss Candy Levity Paul d. King Fred's Blossom

§KERNS, BILL JOE, FARM of MANY SPOTS, OAKTOWN, IND.
Orchard Knoll's Pet Jr2 172 344 3042 132
s. Curtiss Candy Levity Dreamer d. P. F. King's Doris

§KETCHAM, HAZEL, CANTON, ILL.
*Hay Flossie 5 305 610 7295 375
s. Windemere's Golden Master d. Hay Florence

§KIESLING, M. F., MAPLE LEAF FARM, FORT ATKINSON, WIS.
Alice of Mureldale Jr4 305C 596 8358 389
s. Ploverlin Thane's Ensign d. Rosie Mary of Maple Lawn
Maple Leaf Mirth Jr2 305C 610 7677 309
s. Woodacres Royal Silver Cloud d. Valiant Becky of Maple Leaf
*Valiant Becky of Maple Leaf 6 305C 610 7887 350
s. Monarch's Valiant King d. Lulu Belle of Brookside

§KNIGHT, C. I. & SONS, PINE VIEW, SPRINGVILLE, IOWA
Highland Place Fashion Girl Jr4 305 610 8465 436
s. Meredith Dictator d. Highland Place Ivy

§KNIGHT, CHARLIE I., KNIGHTDALE FARM, GUILFORD COLLEGE, N. C.
Knightdale No Max Kathy Jr2 305 610 5612 281
s. Quail Roost No Max Master d. Big Boy's Princess Kate

§KNIGHT, CLARENCE O., KNIGHTDALE FARM, GUILFORD COLLEGE, N. C.
*Knightdale Count's Ellen Jr4 365C 730 10411 520
s. Quail Roost Royal Count d. Knightdale Ideal's Rebecca

§KNOWLES, W. T., KNOWLYN FARM, BOOTHWYN, PA.
Volunteer's Golden Echo Jr3 365C 730 6732 448
s. Knowlyn's Volunteer d. Coldspring's Golden Echo

§KRIEBEL, ADDISON R., EMBARK FARM, WORCESTER, PA.
*Hortensia of Holiday Farm 8 365 730 11147 454
s. Rosamond's Varinka's Royalist d. Eudora of Holiday Farm

§KUHTZ, ALLAN, KUHTZDALE FARM, WAUKESHA, WIS.
*Kuhtzdale Kipling's Bonnie Jr3 291C 582 6043 312
s. Gaylord Squire's Kipling d. Vera's Babe

§KUHTZ, C. H. & SONS, KUHTZDALE FARM, WAUKESHA, WIS.
*Freshman's Buttermaid 7 305C 610 9741 574
s. Ransom Fayetta's Freshman d. Hoeft's Milk Maid
*Sadie's Lily 6 273C 546 10305 475
s. Norscot's Cavaliera Bandit d. Vestalucy's Sadie

§KURZROK, RAPHAEL, APPLEDORE FARM, SOUTHBURY, CONN.
Mainstone Mt. Sungirl Jr2 303C 606 5334 257
s. Black Mountain King of The Meads d. Mainstone G. Sungirl

§LACHMAN, HAROLD & RICHTER, WALTER H., JOHN PLAIN FARM, CARY, ILL.
Clearbrook Challenger's Shirly 7 353 706 7475 442
s. Clearbrook Challenger d. Clearbrook Noble's Dolly
Clearbrook Monogram's Glory 7 343C 686 9777 463
s. Clearbrook Monogram d. Clearbrook Topsy's Ethel
Clearbrook Monogram's Sylvia 7 305C 610 6093 346
s. Clearbrook Monogram d. Clearbrook King's Dorline
Elwadeson's Opal 9 305C 610 6593 287
s. Highcroft Premier Bell Buoy d. Highland Place Sapphire

§LAMBERT, CECIL, NEARBROOK GUERNSEY FARM, GLENWOOD, MD.
Nearbrook's N. Lucy 6 322C 644 6512 295
s. Cesor Northern Maxim d. Nearbrook's Boris' Suzie

LANSDOWNE FARMS, INCORPORATED, CRESTWOOD, KY.
*Vztop Dairymaid Sr3 305C 610 8824 394
s. Lockshore Liberty Land d. Sugar Grove's Actor's Maid

LARKIN, HOWARD T., BEDLAM FARM, MIDDLEBURY, CONN.
Laurel Locks Madrey Jr3 365C 730 8676 461
s. Laurel Locks Helios d. Laurel Locks Corrode

§LASSEN, DOROTHY P., BOULDER KNOLL FARM, CHESHIRE, CONN.
*Boulder Knoll Bft.St. Proud Jr3 288C 576 5470 293
s. Mulhocaway Saint-Boulder Knoll d. Boulder Knoll Winnie
Boulder Knoll Gai-Belle Sr2 305C 610 7935 414
s. Chedco Bellwether d. Boulder Knoll Gaila
*Boulder Knoll Winnie 8 308 590 7993 453
s. Heartsease of Boulder Knoll d. Boulder Knoll Princess Winne

§LAW, CLINTON J., LAWGUERN FARM, MANKATO, MINN.
*Lawguern Valodamel 6 305C 610 7842 319
s. Lawguern Steadfast d. Lawguern Monodamsel

§LAWLER, T. M., KENOSHA, WIS.
Lawler Bright Viranne Sr4 305 610 8503 426
s. Tarbell Bright Adventurer d. Tarbell Dauntless Viranne
Lawler Prince Viranne Sr3 305 610 7172 400
s. Lawler Annie's Prince d. Tarbell Dauntless Viranne

§LAWRENCE, H. L., WHALLEY'S POINT FARM, CHARLOTTE, VT.
*Whalley's Ardent Sr2 258C 516 5978 303
s. Ali Baba of Woodside d. Zest of Woodside
Whalley's Delia Jr2 305C 610 6311 280
s. Howland Master's Major d. Ideal of Woodside

§LEHMANN, EDISON, PRAIRIE FARM, BERNE, IND.
*Mark-Haven Royal Willene Jr3 294C 588 7301 325
s. Woodacres Royal Defiance d. Willow Brook King's Ego
*Prairie Farm Nora Sr4 305C 610 8301 430
s. Circle Drive's Levity Czar d. Crescent's Nan

§LEUTHOLD, HANS, WILSONA FARMS, TILLAMOOK, OREGON
*Wilsona Farms T. Betty Sr4 290C 580 10424 507
s. Wilsona Farms Tourist d. Wilsona Farms Noble Betty
*Wilsona's Charming Lily 9 305C 610 11487 475
s. Reveler of Thousand Springs d. Darling Lily of Mount Glacier

§LIPE, WILLARD C., LIMESTONE CREEK GUERNSEY FARM, MANLIUS, N. Y.
Limestone Ridge Northern Jane Jr3 266 532 8676 374
s. Caumsett Northerner d. Limestone Ridge Geraldine

§LOGAN, PAUL S., ELMDALE FARM, LAFAYETTE, IND.
Elmdale Fore. Medley Jr2 365 730 10242 505
s. Welcome In Foreman d. Elmdale King's Melody
*Elmdale Taurine Wilfrieda 5 305C 610 7556 409
s. Kesswall's Challenger Taurus d. Elmdale Carn. Wilfrieda

§LOGAN, WILBERT R., ELMDALE FARM, LAFAYETTE, IND.
Elmdale Foreman's Fortune Jr4 365C 730 8649 431
s. Welcome In Foreman d. Elmdale Alert Floncy

LOMBARD, L. L., RETEDALE-ELRASON GUERNSEY FARM, KLAMATH FALLS, OREGON
*Capella of Aldarra 6 305 610 9011 396
s. McDonald Farms May King d. Giant Cedar Star Lily
*Dunmuvin Sunbeam 7 305 610 8192 363
s. Revilo Byron d. Dunmuvin Ultra Sunshine
Santa Ynez Valor's Cassandra 6 365C 730 11464 491
s. Foremost May Valor d. Sonoma Mariglagic
W. A. Sue of Retedale Sr2 305 610 6861 328
s. Welcome In Retedale's Advance d. Canyon View Farm Earle's Sally

§LONG, JOHN E., EVERGREEN STOCK FARM, MONONGAHELA, PA.
*Noland's Fern of Evergreen Jr3 305C 610 7269 380
s. Magic Noland of Evergreen d. Green Acres G. L. Fern
Noland's Model of Evergreen Jr2 305C 610 8042 382
s. Magic Noland of Evergreen d. Maplevale Brilliant Model

§LOVGREEN, JOHN E., CLAIRE HAVEN GUERNSEYS, EAST STANWOOD, WASH.
*Claire Haven Derel Ruth Jr3 279C 558 7965 409
s. Wandamere Anson's Derel d. Kiona Pan Ruth
*Claire Haven Phillip's Fairlea Sr3 293C 586 8455 472
s. Baker View King Phillip d. Fairy of Mount Adams

§LUKAVICH, THEODORE, LUKDALE FARMS, WEST SUNBURY, PA.
*Ann-Tony Farms Ellen 6 279C 558 9643 435
s. Coldspring's Hardwick's Jim d. Ellen of Dundee
*Lukdale Bessie Ann Jr4 290C 580 11083 519
s. Rockingham Volunteer d. Princess Bess of Dundee
*Lukdale Mollie Sr2 281C 562 8099 410
s. Lukdale Admiral Levi d. Lukdale Alexis' Polly
Lukdale Patty's Pat Jr2 365C 730 7390 320
s. Spang's Forward of Jean d. Hartzell's Wistar's Patty

§LYMAN, JOHN, THE LYMAN FARM, MIDDLEFIELD, CONN.
*Gunsight Klemantine Sr3 305C 610 7747 401
s. Foremost Footprint 8th d. Gunsight Charm
Gunsight Maureen Jr2 305C 610 6988 335
s. Broadmeadows Bickleigh d. Gunsight Doreen

§MAHR, MARVIN L., WYNOLA GUERNSEY FARM, INDIANOLA, IOWA
*Wynola Maretta Jr4 297 594 5518 381
s. Boulder Bridge Confidence d. Wynola Marianna

MAINSTONE FARM TRUST, WAYLAND, MASS.
**Mainstone Pedro's Princess Sr4 357 922 10322 412
s. Argilla Pedro d. Princess Emerglow

§MANSKE, WILLIAM, RAINBOW RIDGE FARM, BLUE EARTH, MINN.
Green Needles Mary Sr2 336 672 9431 466
s. McDonald Farms Harvester d. Green Needles Melody
Green Needles Milady Sr4 341 682 9967 489
s. Pine Ridge Honesty d. Dixie's Delight's Rita
Minnewashta Goldfinder Eugenie Jr2 272C 544 5911 302
s. Clover Glen Goldfinder d. Minnewashta Elaine
Rainbow Ridge J. Lu Sr2 295C 590 6252 342
s. Jessie's Lad of Wildwood d. Hillcrest Jane

§MANTHEY, LLOYD, DEER CREEK GUERNSEY FARM, BELLINGHAM, WASH.
Deer Creek Buttercup Mary Jr2 305 610 6505 337
s. McDonald Farms Western Star d. Deer Creek Rosemary
Deer Creek Goldilocks Jr2 305 610 6210 299
s. McDonald Farms Western Star d. Deer Creek Golddrop

§MARKLEY, C. ROLLAND, SHARON FARM, ELLISVILLE, ILL.
*High Blue Honey 7 295C 590 6883 329
s. Rock Creek Harvester d. High Blue Pride
*Sharon Martha Sr4 293C 586 8340 347
s. St. Albans Blend's Silver Lad d. High Blue Lula Bell

$MARTIN, CLARENCE P. & SPARKS BROTHERS, MILKY WAY GUERNSEY FARM, GREENFIELD, IND.

Marybelle's Daisy of Milky Way	9	305C	610	7930	346	
s. Cornell Goldenrod Gentleman		d. Jethro's Marybelle				
Milky Way's Brilliance	Jr4	305C	610	8783	437	
s. Wey Acres Levity Bugler		d. Milky Way's Admiral's Beauty				
Milky Way's Levity Judy	Jr2	305C	610	5516	299	
s. Wey Acres Levity Bugler		d. Milky Way's Julia				
Milky Way's Pamela	5	305C	610	8367	390	
s. Normandy Laddie		d. Milky Way's Pride				
Milky Way's Rose	6	305C	610	7926	487	
s. Cornell Goldenrod Gentleman		d. Milky Way's Roselle				
Milky Way's Yetta	Sr4	305C	610	9376	454	
s. Normandy Laddie		d. Milky Way's Yeksa				

$MARYLAND, UNIVERSITY OF, COLLEGE PARK, MD.

*U. of Md. Patrick's Pamona	8	365	730	8498	412	
s. Blakeford Patrick		d. U. of Md. Juror Jadwiga				

$MATTHYS, WALTER, SHANTITUCK FARM, BARRON, WIS.

Sylvia Beauty of Kenwood Farm	Sr2	305C	610	7107	336	
s. Green Meads Wil-Dean		d. Belle's Jassie of Kenwood Farm				

$MAY, C. EDGAR, BROWNSTONE FARMS, DOVER, PA.

Brownstone Farms Lucy	Jr2	305C	610	5222	339	
s. McDonald Farms Gladiator		d. Brownstone Farms Virginia				

$McCANDLESS, WILSON B., MR. & MRS., "HAYLANDS", CLARKSVILLE, MD.

Haylands Lark	Jr2	295	590	5459	258	
s. Groton House Caesar's Colonel		d. Manor Lark				

$McCAULEY, JANE, GREEN BOTTOM FARM, HAGERSTOWN, MD.

Green Bottom's Royal Glow	Jr2	303	606	5781	294	
s. Langvalley Levity Royal		d. Court Manor's Victor's Glow				

$McCONNELL, H. H., MEETINGHOUSE LANE FARM, HONEY BROOK, PA.

Meetinghouse Lane Glenfazzey	Jr2	296	592	5897	281	
s. Langwater Ensign		d. Harmony Hall Fazzey				

$McCOY, RALPH M., McCOY'S GUERNSEY FARM, HEPBURN, IOWA

*Perfection's Sunshine	Sr3	305	610	7063	339	
s. McCoy's Farm Perfection		d. Mayo's Lottie				

$McCULLOUGH, MARVIN, ORLETON FARM, LEXINGTON, KY.

Ancestral Acres Kate	8	305C	610	5344	244	
s. Pine Manor Golden Son		d. Kathryn of Ancestral Acres				
Arbobess P. Dale	6	305C	610	7546	383	
s. Arbobess Peerless Penman		d. Stony Ford Douglas' Rose				
Emilene of Orleton Farm	5	291C	582	5696	274	
s. Marie's King of Locust Grove		d. Emily's Ruth				
King's Coleen of Orleton Farm	Sr4	274C	548	4012	194	
s. Spendthrift King		d. Silver Spring Coleen				
King's Dale of Orleton Farm	Sr2	301C	602	7214	364	
s. Spendthrift King		d. Arbobess P. Dale				
Pat's Emily of Orleton Farm	Jr2	305C	610	4532	240	
s. Red Cross Patient Dictator		d. Emilene of Orleton Farm				
Pat's Sue of Orleton Farm	Jr2	295C	590	4432	235	
s. Red Cross Patient Dictator		d. Hickory Hill V. Sue Ellen				
Toro Sue of Orleton Farm	Jr3	305C	610	6649	332	
s. Toro Gay of Orleton Farm		d. Hickory Hill V. Sue Ellen				

$McDONALD, EARL E., FLOWING WELL FARM, KIRKLIN, IND.

Lyle's Cloe Ann	Sr2	365C	730	6854	404	
s. Normandy Lyle		d. Fashion Plate's Cloe				

$McDONALD, EARL E. & FANNIE F. & de BOER, HERMAN, FLOWING WELL FARM, KIRKLIN, IND.

Hassan's Melba's Actress	Jr4	305C	610	7386	380	
s. Hensley's Hassan Royal		d. P. F. King's Melba				
Mid Acres Zelma	Jr3	287C	574	7803	375	
s. Heflen's Colonel		d. P. F. King's Melba				

$McGREGOR, F. JEANNETTE, OLDFIELDS FARM, SHERBORN, MASS.

*Oldfields Archer Roselyn	Sr3	299C	598	8311	408	
s. Wolfpen Archer		d. Silverwood Rose Mary				
Oldfields Select Gracie	Jr2	305C	610	7557	404	
s. County Squire's Select		d. Frankland Graciosa				
Shad Blow Kilissa	Jr2	305C	610	7942	350	
s. Doral Farms King		d. Schonowe's Reliance's Phyllis				

$McINTOSH, FLORENCE P., STRATHBRAN FARM, CAYUGA, N. Y.

*Strathbran Golden Rod	Sr3	365	730	8831	519	
s. Pharos Improver's Donan		d. Strathbran Rhonda				
*Strathbran Myrtle	7	365	730	8879	456	
s. Golden Arrow Peter Pan		d. Strathbran Ruth				

$McLEAN, GEORGE P., ESTATE, HOLLY FARM, SIMSBURY, CONN.

Holly Farm Princess Laverne	Sr2	330C	660	8090	366	
s. Holly's Levity King		d. Holly Farm Laverne				
Holly Farm Sue-Ellen	Sr2	326C	652	6095	317	
s. Holly Farm Prince Robert		d. Baronet's Bertha				

$McVAUGH, JOHN B., EDEN HILL FARM, HOCKESSIN, DEL.

Eden Deb Eulalie	Jr2	305C	610	5771	292	
s. McDonald Farms King Deb		d. Royal's Eulalie				
*Fort's Aggie Lou	Jr3	305C	610	7144	370	
s. Locust Lane Fort		d. Royal's Aggie of Locust Lane				

$McVEY, VERN & NEAL, LYLE, ELM SWAMP FARMS, LEBANON, IND.

Prince Royal's Ione	Sr3	298C	596	8519	407	
s. Big Springs Prince Royal		d. King Arthur's Iona				

McWILLIAMS, JAMES, DELAWARE, OKLA.

Sooner Ambassador Wilda	Sr2	305C	610	6132	327	
s. Meadow Lodge Ambassador		d. Sooner Mohican Wilda				

$MESSIX, W. BERNARD & H. TAYLOR, PEMBERTON FARM, QUEEN ANNE, MD.

*Messix's Agatha	Sr4	283C	566	5110	221	
s. Blackbeard's Premier		d. Messix's Agnes				
*Messix's Quenella	Sr2	286C	572	6063	269	
s. Blakeford Single Lad		d. Messix's Queen				

$MESSIX, W. BERNARD & MESSIX, WILLIAM B., JR., HOPESTEAD FARM, QUEEN ANNE, MD.

*Messix's Belle Beatrice	Sr3	305C	610	6168	270	
s. Blakeford Paramount		d. Messix's Busy Bee				

$METZGER, G. J., ORLANDALE GUERNSEY FARMS, ORLAND, IND.

Orlandale L. Hester	Jr2	305	610	4706	251	
s. Meadow Lodge Luminator		d. Orlandale Reliant's Helen				

$MILLER, LEO H. & METZGER BROTHERS, SOUTH VIEW FARM, SOUTH WHITLEY, IND.

*Beauty's Butterfat Hostess	9	300C	600	5802	325	
s. Clearland Butterfat Zip		d. Adventurous Lad's Beauty				
*South View J. Bell	Jr3	292C	584	7759	415	
s. Terra Vista John		d. Butterfat Bluebell				

$MILLER, LESTER J., GUERNGOLD FARM, WELLMAN, IOWA

Violet of M'Land	8	305	610	9783	433	
s. Tillie's Duke of M'Land		d. Pleasant Ridge Violet				

$MILLER, RALPH C., MR. & MRS., RA-MIL FARM, LEAD HILL, ARK.

St. Albans AV Boy's G. Heiress	Jr3	305C	610	7344	354	
s. St. Albans Actor's Valiant Boy		d. St. Albans Grandee V Heiress				

$MILLIKEN, J. D., DOT-MAR FARM, PRINCETON, ILL.

*Ramona Pharaoh's Clementine	6	335C	670	10006	497	
s. Rock Creek Pharaoh		d. Ramona Patricia Clementine				

$MINNESOTA, UNIVERSITY OF, NORTH CENTRAL EXPERIMENT STATION, GRAND RAPIDS, MINN.

U. of M. Commander's Ellen	Jr2	305C	610	5772	308	
s. U of M Maxim's Commander		d. U. of M. Commander's Ellaine				
U. of M. Commander's Generous	Jr2	365C	730	9875	434	
s. U of M Maxim's Commander		d. U. of M. Granger's Generous				

$MISSISSIPPI STATE COLLEGE, STATE COLLEGE, MISS.

Magnolia Son's Dairymaid	Sr2	284C	568	4942	229	
s. Walker Farms Piper's Son		d. Betsy's Master's Dairymaid				
*Sunnymede Valiant's Blossom	10	305C	610	6613	318	
s. Valleywood Valiant		d. Gold Blossom of Forest Hill				

$MOFFETT, LEE, HIGH VIEW FARM, WAYNETOWN, IND.

*High View Peggy's Belle	Jr4	305	610	8091	452	
s. Normandy Gilbert		d. Peggy's Gold Star				

$MOFFETT, RUSSELL, HIGH VIEW FARM, WAYNETOWN, IND.

Normandy Helen	Jr2	305C	610	7898	423	
s. Normandy Levity Blend		d. Curtiss Candy Levity Helen				

$MOORE, CHARLES J., LANGMORE FARM, CLUMS CORNERS, N. Y.

*Langmore Perfect Katie	Sr3	365	730	9914	519	
s. Langmore Perfection		d. Langmore Katie Coed				

$MOORE, F. J., SHAMROCK FARMS, SILVER LAKE, MINN.

*Stringtown Star	Jr4	305	610	10465	546	
s. Boulder Bridge Footprint		d. Stringtown Sunshine				

$MOORE, MAYNARD C., EL MOORE FARM, KENT, N. Y.

Twin Birch Beauty's Nina	Jr2	305C	610	9553	485	
s. Nodrog of Twin Birch		d. Beauty of Twin Birch				

$MORGAN, LEON E., ROSE LAWN FARM, LIME SPRING, IOWA

*Rose Lawn Charmer's Molly	5	305C	610	6450	277	
s. Highland Place Charmer		d. Rose Lawn Katie				
Rose Lawn Dot's Pearl	Jr2	305C	610	7826	366	
s. Highland Place Peer		d. Rose Lawn Dot				

$MORGAN, W. MURRY, HI-HILL FARM, COLDWATER, MISS.

*Tuland Farms Caroline	5	299C	598	6467	338	
s. Foremost Manifold		d. Tuland Phale's Carol				

$MORTON BROTHERS & BAIRD, LEONARD, MORTON DAIRY FARM, LEBANON, IND.

Green Acres Harriet	Jr3	305C	610	8934	411	
s. Park's Lass Champion		d. Myersmead's Harriet				
*Hoosiermead Bonnie Lustre	Sr4	227C	454	4508	264	
s. Cesor Bonnie Maxim		d. Hoosiermead Jason's Hilda				

$MOSES, DALE D., FLEURDALE FARM, DECATUR, IND.

Fleurdale Warrior's Belle	Jr3	305C	610	7216	396	
s. Fleurdale's Warrior		d. Fantine Belle of Manitou				

$MOSES, JAMES C., FLEURDALE FARM, DECATUR, IND.

Van Auken's Princess	Jr2	361C	722	8143	406	
s. Grain Meadow Chum's Kris		d. Princess Ideal of Manitou				

$MOUNTAIN EXPERIMENT STATION, WAYNESVILLE, N. C.

*Mountain Emory's Girl	6	305C	610	5985	280	
s. Riegeldale Emory's Majesty		d. Clear Springs' M. K. Helen				

$MOYER, SAMUEL L., BENTON FARMS, MIDDLEBURG, VA.

Namreg C. Lil	Jr3	305C	610	7785	392	
s. Basquaerie Drummer's Conrad		d. Gardenville Autocrat's Lillian				
Namreg Garland	Sr2	305C	610	6701	356	
s. McDonald Farms Jason		d. McDonald Farms Garland				

$MUDGETT, VERNON D., DEERSHORN FARM, STERLING JUNCTION, MASS.

*Deershorn Foremost Buttercup	8	305C	610	9636	572	
s. Deershorn Foremost		d. Deershorn Silver Tulip				
Deershorn Laura	Sr2	305C	610	10163	508	
s. Caumsett Deershorn		d. Deershorn Foremost Ruby				

Deershorn Noble Iris Sr2 305 610 8658 438
s. Deershorn Foremost Noble d. Deershorn Ione
Indigo Hill Mabelle Sr2 305 610 9438 457
s. Tamworth Vice President d. Indigo Hill Amy's Mae

MULLER, JOE P., JO-BE FARM, OMAHA, NEBR.
Goldie's Larrine 8 305C 610 7867 324
s. Meadow Lodge King's Larry d. Daffydill's Goldie 3d

MUNGLE, J. JENE, MUNGLE'S DAIRY, ATOKA, OKLA.
*Mungle's Dolly 6 285C 570 7268 307
s. Bonnie's Supreme d. Mungle's Duchess
Mungle's Hulda Sr2 213C 426 3769 162
s. Meadow Lodge Luxor d. Mungle's Hildegard
*Mungle's May 13 315C 630 7896 342
s. Kieser's Buster Boy d. Mungle's Daisy May

MURRAY, DONALD, SOUTH RAY FARM, ALBUQUERQUE, N. MEX.
South-Ray Senator's Headlady Jr2 305C 610 7607 394
s. Normandy Senator d. South-Ray Dandy's Goldenrod

MURRAY, EDGAR S., SOUTH RAY FARM, ALBUQUERQUE, N. MEX.
*Krum's Prince's Argile Jr4 305C 610 10053 472
s. Meadow Lodge King's Prince d. Krum's Edward's Arrabella
Lynndale Farms Mirth Jr2 305C 610 5499 280
s. Fresno Champion Duke d. Happyholme Crown Model
*South-Ray Dandy's Holly Jr4 305C 610 6493 368
s. Owen's Place Ada's Dandy d. South-Ray Yule's Carol
*South-Ray Jewel's Glitter 6 305C 610 11426 636
s. Marshall of Eagle Valley d. Yule's Jewel
*South-Ray Priestess Sr3 303C 606 7861 412
s. Normandy Senator d. South-Ray Ada's Amneris
South-Ray Senator Felicia Sr2 305C 610 5807 316
s. Normandy Senator d. South-Ray Yule's P. Festive
*South-Ray Senator's Flower Sr2 305C 610 8447 446
s. Normandy Senator d. South-Ray Buttercup's Trilium
South-Ray Senator's Joyfull Jr2 305C 610 6605 333
s. Normandy Senator d. South-Ray Joy's Tinsel
South-Ray Senator's Ruby Jr2 365C 730 8390 425
s. Normandy Senator d. South-Ray Jewel's Glitter

MYERS, HARRISON & ELIZABETH, MYERLEA FARM, WOODSTOWN, N. J.
Myerlea Lad's Estelle 8 305C 610 8920 436
s. Pinebrook Langdon Lad d. Independent Essie of Pinebrook
Myerlea Leader's Bunny 5 305C 610 9240 394
s. Pinebrook Leader d. Witchwood Bella
*Myerlea RW Beauty Sr3 365 730 9658 466
s. Coldspring's B. R. Romwick d. Myerlea Leader's Bunny
Myerlea RW Honeydew Jr4 305 610 10488 428
s. Coldspring's B. R. Romwick d. Chadick's Butterfat Honey
Myerlea R. W. Marlene Sr2 305C 602 7665 408
s. Coldspring's B. R. Romwick d. Myerlea Ril's Marta
Myerlea RW Relope Jr4 305C 610 9285 472
s. Coldspring's B. R. Romwick d. Evergreen Hilope

MYERS, MAHLON H., FRAN-MYR FARM, NEW BRITAIN, PA.
*Fernando's Gay Lady Sr4 305C 610 7853 350
s. Myerlyn Letitia's Fernando d. Gay Lad's Lady Gaiety

MYRIN, H. A. W., KIMBERTON FARMS, PHOENIXVILLE, PA.
Kimberton Apollo's Lisa Sr2 305 610 7462 434
s. Clora's Point Apollo d. Kimberton Valiant Lass
Kimberton Apollo's Prissy Jr2 365C 730 7563 405
s. Clora's Point Apollo d. Taurans' Queenie's Princess
*Kimberton Bea 5 365 730 13553 654
s. Broadwater Mohawk d. Susanna's Bella
*Kimberton Ingarose 5 204 407 3180 152
s. Clora's Point Strongheart d. Jessica of Soleil
Kimberton Odin's Barbette Jr2 361C 722 8036 384
s. Kimberton Apollo's Odin d. Kimberton Barbee
*Kimberton Templar's Eugenie Sr3 305 610 8263 384
s. Kimberton Templar d. Kimberton Strongheart's Debbie

NAIL, LOUIS, NAIFAIR FARMS, JERSEYVILLE, ILL.
*Birdnow's Maggie 7 305C 610 9031 500
s. Birdnow's Nicodemus d. King's Mag of Thorn Hill

NANNINGA, S. P. & R. S., NANNINGA GUERNSEY FARM, ALBUQUERQUE, N. MEX.
Hopkins' Partner's Buttercup 6 358C 716 8803 417
s. Meadow Lodge King's Partner d. Bobby-Don's Lola Lou

NELSON, J. L., CEDAR DRIVE FARM, WICHITA, KANS.
Cooper's Actor's Lola Jr2 365C 730 9696 469
s. Cooper's Actor d. Cooper's Majesty Lola
Helios Royal Lute Sr2 305C 610 9775 482
s. Witchwood Helios Collector d. Piper's Royal May

NELSON, WALTER, TWIN VALLEY GUERNSEY FARM, ALBANY, OREGON
Linda of Linn Valley Jr3 292C 584 7072 340
s. Nyala Supreme Magnet d. Coralee of Yaquina Acres

NEWMAN, LAWRENCE M., NEW HAVEN GUERNSEY FARM, PORT ORCHARD, WASH.
New Haven Royal Daisy Jr2 305C 610 5804 326
s. Western Glow Royal Duke d. Fir Ridge Dairymaid

NICHOLS, FLOYD L., COULEE COUNTRY FARM, SPARTA, WIS.
Coulee Country Phil's Melody Jr2 305C 610 7106 369
s. Lynbrook Anna's Philosopher d. Lynbrook Meadow Melody
Lynbrook Pamala 5 305C 610 8703 451
s. Argilla Philosopher d. Lynbrook Achievement's Eloise

NORMAN, ROY C., NORMAN FARM, CLYDE, OHIO
*Paula of Norman Farms 9 305 610 7627 356
s. Chestnut Ridge Sunbeam's Major d. Pollyanna of Norman Farms

OELKER, HAROLD, OELKER FARM, URBANA, OHIO
*Oelker Farm's Joyland 5 305C 610 10323 456
s. Coronation King of Fireside d. Joy of Shadeland

Oelker Farm's Lucy Sr2 305C 610 4345 211
s. Pine Manor Royal Paragon d. Glenn Grove Ultra's Patsy

OESTMANN, LOUIS M., ANALOU FARM, HINSDALE, ILL.
*Leona of Analou Farm 6 305 610 7113 337
s. Sunset Glow Delux d. Lassie of Analou Farm

ORMBREK, GEORGE, CLOVER RIDGE FARM, KIRKLAND, WASH.
Deer Creek Gem's Pearl 6 305C 610 7649 349
s. Fircrest Patron d. Deer Creek Gem

ORTH, WILMER T., SUNNY LEA FARM, OCONOMOWOC, WIS.
Gay Bombardier's Jolly Babe Sr3 292 584 4889 249
s. Curtiss Candy Gay Bombardier d. Bailiff's Violet

OVERMYER, LOWELL D., LOWAN FARM, GREENVILLE, OHIO
*Lowan Saint Clara 8 305C 610 10687 518
s. Franchester Saint Jerome d. Lowan Lady Prima

OWENS, FAY, MR. & MRS., MARSHALL, MICH.
Fay's Remembrance Sr3 305C 610 7261 369
s. Challenger's Fay d. Judy of Twin Elms
Zelta's Lady Astor Jr3 305C 610 12904 568
s. Lockshore Aphrodite's King d. Zelta's Princess

PARMERLEE, ROY, PARMERLEE PLACE, HUNTINGTON, IND.
*Parmerlee Place Moon Flower Jr4 267 534 7413 363
s. Golden Grange Vigo d. Eth-Mead County Flower

PAYTON, CLYDE, CLY-JAN GUERNSEY FARM, LEESBURG, OHIO
Cly-Jan's King's Adelline Sr4 288 576 6943 360
s. Manevi's Shierwood King d. Gwenwilmar Adell

PAYTON, CLYDE & SONS, CLY-JAN GUERNSEY FARM, LEESBURG, OHIO
Homeacres Cindy Ann Jr2 298C 596 6082 283
s. Sun-Blest Farms Chance d. Homeacres Cindy

PECK, MARION M., THOMAS M. & LAUREL M., PECK'S FARM, GENEVA, ILL.
*Peck's Achievement's Duchess 8 365 730 9463 466
s. Peck's Sargon Achievement d. Peck's Sargon Anita

PECKMAN, JOHN S., PLEASANT VIEW FARM, CHAMBERSBURG, PA.
*Pleasant View Golden Bloom 8 365 730 10524 485
s. Sonsie's Vagabond d. Cherub's Treasure Girl
Pleasant View Hardwick Treva Jr2 324 648 5203 255
s. Langvalley Levity Harowick d. Pleasant View Royal Angelic

PEISSNER, HARVEY, SURPRISE VALLEY FARM, YELM, WASH.
*Peissner's Lenora 10 305 610 6055 326
s. Buck-Mor George d. Lenora of Valley Gem

PENNSYLVANIA STATE COLLEGE, STATE COLLEGE, PA.
*Penstate Caesar's Queenie 5 305 610 3228 149
s. Groton House Caesar's Penn d. McCullough's Royal Queenie
*Penstate Hannibal's Grace 9 305C 610 9071 414
s. Valleywood Valiant Hannibal d. Conner Park Grace
Penstate Noble's Val Glad Jr2 305C 610 9384 485
s. Coldspring's Noble's Favor d. Fritzlyn Val Glad

PERONA, EMIL, PERONA FARM, ANDOVER, N. J.
Meadowbrook King's June Jr2 278C 556 5801 275
s. Hominy Hill King's Ashland d. Meadowbrook MacArthur's Joy

PERRY, WALTER C., HICKORY RIDGE FARM, HAMPTON, N. Y.
*Maplewood Hornet's Rose 7 305C 610 10840 531
s. Fra-Mar Hornet d. Signalda's Daisy
Maplewood Mont Arlene Sr4 305C 610 11197 691
s. McDonald Farms Vermont King d. Princess Ethel's Salem Maid
Maplewood Mont Mary Sr2 305C 610 7654 439
s. McDonald Farms Vermont King d. Fra-Mar Pride
Maplewood Mont Rachel Sr3 281C 562 8862 519
s. McDonald Farms Vermont King d. Maplewood Madam

PETERSON, ROBERT L., WHITE-LEA GUERNSEY FARM, EDMORE, MICH.
Long Rock Cookie Jr2 365 730 8448 448
s. Nearbrook's Prince Luke d. Nearbrook's Prince's Pepper

PIERCE, DONALD W., PIERCEHAVEN FARM, DEFIANCE, OHIO
Piercehaven Dewdrop Jr3 258C 516 6212 286
s. Yorklynn Raider Philip d. Dictator's Martha of Rockcreek
Piercehaven Martha Jane Jr4 292C 584 6311 331
s. Commando's Ultra Max d. Dictator's Martha of Rockcreek

PINEHURST FARMS, INCORPORATED, ROCKFORD, ILL.
Byercroft Glowing Star Sr3 305 610 8454 311
s. Sun-Blest Farms Admiral d. Byercroft Morning Star

PINE STATE CREAMERY COMPANY, KILDAIRE FARM, CARY, N. C.
*Kildaire's Cervine 8 290C 580 8022 407
s. Clear Springs' Foreman d. Sally's Rebecca
*Kildaire's Cherry Blossom 5 285C 570 8350 394
s. Milk Maid's Red Buck d. Frisky's Ida
*Kildaire's Eve Jr4 280C 560 6041 279
s. Quail Roost Choice Prince d. Kildaire's Cervine

PLANSOEN, LOUIS M., MULBERRY HILL FARM, EASTON, MD.
Mulberry Hill Pl. Paula Jr2 365 730 6838 330
s. Ideal's Planet d. Gwynllan Ranger's Paula

PLETCHER, HENRY L., EVERGREEN LAWN FARM, NAPPANEE, IND.
*Evergreen Bonnie of Mary Jr3 305C 610 8299 461
s. Twin Rocks H. Fearless d. Evergreen Sally of Mary

PLUSHANSKI BROTHERS, THE P. B. FARM, CLINTON, N. J.
*Esco's King's Queenie 5 267C 534 7179 378
s. C. F.'s May Rilma King d. Esco's Queen Rosetta
*Esco's Royal Veda 5 305C 610 7297 318
s. Hill Girt Royal Butter Boy d. Esco's Vern

Glenburnie Glen's Golda	7	365C	730	10351	461
s. Glenheart		d. Glenburnie Masher's Golden			
Leeside Baron's Rose	Sr3	245C	490	6082	327
s. Charlescote Baron		d. Leeside Southern Rose			
P. B. Olaf's Darlene	Jr2	305C	610	7193	298
s. Spruce Run Biff Olaf		d. Badger's Darlene			

§POSANSKI, ROMAN E. & SUSAN, RO-SAN FARM, WAYNE, ILL.

*Owendale's Bomber's Melanie	Jr4	305C	610	7054	348
s. Curtiss Candy Levity Bomber		d. Owendale's Flash			
Rosan Farm Thorn Emma	Sr2	265C	530	4103	223
s. Finchley Manor Thorn		d. St. Albans Glamour V Emblem			
*St. Albans Glamour's Emblem	6	305C	610	8568	406
s. McDonald Farms Glamour		d. St. Albans Valiant Emblem			

§POTTER, F. ARTHUR, JR., TAMARACK HILL FARM, WASHINGTON, CONN.

*Orchard Brook's Arachne	Sr4	305C	610	8473	452
s. Zenda Modesty's Arno		d. Savada Farms Arachne			
*Sunny Lea Fidelia	Jr4	251C	502	5505	268
s. Sunny Lea Levity Prince		d. Sunny Lea Dot			
Tamarack Hill Eminent Barbara	Jr2	305C	610	6328	342
s. Sunny Lea Levity Eminent		d. Westmead's Waneta			

§POTTS, CLAUDE A., DOT-CAP FARM, LEBANON, IND.

Dot-Cap's Charm	Jr2	305C	610	7361	367
s. Big Springs Prince's Heir		d. Woodacres Royal Fashion			
*Dot-Cap's Judy	6	365C	730	11504	605
s. Cesor Bright Maxim		d. Gerard's Jody			

PRATT, GEORGE D., JR., SUNNY VALLEY FARM, NEW MILFORD, CONN.

Sunny Valley Noble's Gaiety	Jr2	357C	714	6737	318
s. Fairlawn H. Noble		d. Sunny Valley's Gaiety			
*Sunny Valley R's Sunshine	Jr2	322C	966	5510	250
s. Fairlawn K. Rooster		d. Holcomb's Sun Star's Sunshine			
*Sunny Valley's Cheer	6	305C	610	8273	373
s. Sunny Valley Phyllip		d. Peggy of Fleetwood Farm			
*¶Sunny Valley's Consort	6	305C	915	11262	502
s. Sunny Valley's Watchman		d. Quanqual Forget-me-not			
*Sunny Valley's Count's Belinda	5	301C	602	7621	395
s. Sunny Valley's Count		d. Sunny Valley's Belinda			
*¶Sunny Valley's Princess	7	321C	963	8894	428
s. Sunny Valley's Imperial		d. Sunny Valley's Belinda			

§PRICE, KENNETH C., PRICE'S GOLDEN GUERNSEY DAIRY, PORT ORCHARD, WASH.

*Price's Golden Marie	Jr4	305C	610	8522	519
s. Revilo Byron		d. Dunmovin Ultra Marna			

§PURDUE UNIVERSITY AGRICULTURAL EXPERIMENT STATION, LAFAYETTE, IND.

Purdue Arthur M. Countess	Jr2	305C	610	7172	361
s. Normandy Arthur		d. Purdue Matchmaker Countess			

§RASMUSSEN, WILLIAM J., "SARIVAL GUERNSEYS", GLENDALE, ARIZ.

*Arizona Farms Maddina	13	326C	652	6796	337
s. Ward S. of Arizona Farms		d. Arizona Farms Mary			
*Arizona Farms Sophie	14	318C	636	8623	359
s. Hippling Ruby's Royal		d. Arizona Farms Sultana			
*Mission Ranch Ona	5	294C	588	8911	472
s. McDonald Farms Justus		d. Mission Ranch Marigold			
*Rasmussen Farms Marvelous	Sr4	314C	628	7681	431
s. Rasmussen Farms Diablo		d. Rasmussen Farms Marvel			
*Rocky Home Rival's Marietta	8	331C	662	8077	432
s. Dorella Rosalie's Rival		d. Maruja of El Verano			
*Santa Rita Madonna	9	325C	650	6320	341
s. Calaveras Highland Count		d. Rosalind's Alberta			
Sarival Adeline	Jr2	316C	632	9565	427
s. Rasmussen Farms Destiny		d. Rocky Home Master's Adele			
Sarival Norma	Sr2	321C	642	7660	441
s. Rasmussen Farms Dynamite		d. Rocky Home Rival's Nadine			

§REED, JOHN M. & SON, GRANDVIEW FARM, KITTANNING, PA.

*Danny Boy's Princess	6	365C	730	7993	414
s. Bournedale Danny Boy		d. Faithful's Maxim's Princess			

§REKEWEG, MELVIN, CLEAR VIEW FARM, WOODBURN, IND.

*Clear View Starlight Babe	Sr4	223C	446	8125	360
s. Maylee Prince		d. Starlight of Clear View			

§REYNOLDS, MERCEDES, MEADOW HEIGHTS, AVILLA, IND.

*Jeretta's Omar's Lass	5	305C	610	7666	356
s. Coronation Omar		d. Coronation Jeretta			
Meadow Heights Patsy Jo	Sr2	302C	604	7278	369
s. Meadow Lodge King's Supreme		d. Co-Star's Golden Peaches			
Pearl's Pride of The Lawn	Jr3	292C	584	9577	445
s. Norene Western King		d. Pearl of The Lawn			

§RHOADS, JEROME H., "RHOADSACRES", KIRKWOOD, PA.

Cadet's Chi of Rhoadsacres	Jr2	305C	610	7135	308
s. Hill Girt Cadet		d. Victor's Ellen of Rhoadsacres			
Charlotte of Rhoadsacres	Jr2	305C	610	3925	194
s. Riveredge Valdor's Honeybrook		d. Janis' Polly of Rhoadsacres			
Geraldine of Rhoadsacres	Jr2	305C	610	5924	271
s. Hill Girt Cadet		d. King's Bell of Rhoadsacres			
Hattie of Rhoadsacres	Jr2	305C	610	6024	286
s. Coldspring's Royal Prediction		d. Pluto's Helen of Rhoadsacres			
Rhoadsacres Val Ann	Jr2	305C	610	3207	180
s. Riveredge Valdor's Honeybrook		d. Pluto's Hilda of Rhoads Acres			
Sunnyside Ginger Lou	Sr3	305C	610	6554	312
s. Bethany Lady's Wistar		d. Coldspring's Country Maid			
Valdor's Edith of Rhoadsacres	Jr2	305C	610	5541	250
s. Riveredge Valdor's Honeybrook		d. Victor's Brenda of Rhoadsacres			
Valdor's Sadie of Rhoadsacres	Jr2	365C	730	7466	365
s. Riveredge Valdor's Honeybrook		d. Cadet's Rhoda of Rhoadsacres			
Victor's Brenda of Rhoadsacres	6	305C	610	8102	331
s. Vagabond's Victor		d. Laddie's Maizi of Upsand Downs			

§RIGGERT, PAUL A., RIGGERT GUERNSEY FARM, LINCOLN, NEBR.

Riggert Farms Velma	Jr2	365	730	8800	397
s. Skyline Justice		d. Riggert Farms Verona			
*Riggert Farms Veronica	Jr4	365	730	8764	455
s. Skyline Triumph's General		d. Riggert Farms Verona			

§RINEHART, E. JAY, RINELAND MANOR, GALION, OHIO

*Emory's Pet of Halfred Farms	5	305C	610	8440	464
s. Franchester Emory's Squire		d. Pet of Halfred Farms			
*Rineland Manor Cora	Sr4	305C	610	7237	360
s. Raemelton Corking Questor		d. Maple Leaf's Charming Portia			
Rineland Manor Levity Lass	Jr2	305C	610	8967	458
s. Raemelton Levity Quaint		d. Lady of Rineland Manor			

§RINGER, RONNIE, RINGER GUERNSEY FARM, WICHITA, KANS.

*Sunbright King's Lucille	7	285C	570	9588	502
s. Daisy's Sunbright King		d. Don's Le Fawn			

§ROBINSON, EVERETT E., REDLAND GUERNSEY FARM, WILDERVILLE, OREGON

*Princess of King's Farm	9	305C	610	10038	417
s. Charlescote Colombo		d. Dixie of Twinkle Star Ranch			
Redland Gem	Jr2	291C	582	6456	323
s. Chuckanut Phylbond		d. Redland Flossie			
*Redland Pearl	8	243C	486	9650	375
s. Chicona Barrie		d. Simone of Twinkle Star Ranch			

§ROBINSON, EVERETT E. & MARION, REDLAND GUERNSEY FARM, WILDERVILLE, OREGON

*Redland Lee Ann's Sandy	Jr3	296C	592	9377	408
s. Lee Ann's King		d. Craigland Jeanne			

§ROGERS, HERBERT J., SHADY LAWN GUERNSEY FARM, EMDEN, ILL.

*Welcome In Advance's Cloa	6	305	610	8286	351
s. Langwater Advance		d. Welcome-In Chum's Cloa			

§ROUSH, EDSON, LOCUST GROVE FARMS, RACINE, OHIO

*Elmbeth Lucky Queen	6	305C	610	8457	418
s. Elmbeth Lucky Wistar		d. Elmbeth Shasta			
*Locust Grove Rosemary	Sr3	305C	610	9905	471
s. Welcome In Cody		d. Locust Grove Rose D			

§RYERSON, EDWARD L., BRUSHWOOD FARM, DEERFIELD, ILL.

Riverdale Miss Liberty's Diann	Jr3	305C	610	6306	290
s. Spring Branch Levity Gentleman		d. Miss Liberty of Riverdale			

§SANDERS, MARK L., HERMAN E., JR. & LINDLEY, LEROY C., SANDE-HILL FARM, HAMILTON, OHIO

Paul's Jane of Elmwood	Sr4	305C	610	9698	457
s. Castleton Paul		d. Daisy Maid of Elmwood			

§SANDS, D. C., BENTON FARMS, MIDDLEBURG, VA.

*Benton's Excellence Beatrice	Jr3	305C	610	7536	396
s. McDonald Farms His Excellence		d. Benton's Lucky Bridget			
*Benton's Excellence Hepsy	Sr4	305C	610	9924	484
s. McDonald Farms His Excellence		d. Benton's Hepsy 2d			
Benton's Excellence Hope	Jr2	305C	610	5983	340
s. McDonald Farms His Excellence		d. Benton's Hopeful Hattie			
Benton's Excellence Martha	Jr2	305C	610	8245	362
s. McDonald Farms His Excellence		d. Benton's Lucky Marie			
*Benton's Excellence Princess	Jr3	305C	610	8305	405
s. McDonald Farms His Excellence		d. Benton's Pearl's Princess			
*Benton's Excellence Sharon	Sr2	305C	610	7093	334
s. McDonald Farms His Excellence		d. Benton's Secret Star			
*Benton's Excellence Vesta	Sr4	305C	610	8503	411
s. McDonald Farms His Excellence		d. Benton's Lucky Venora			
*Benton's Lady Harriet	Jr3	305C	610	6985	362
s. Langwater Lord Benton		d. Benton's Lady Hazel			
*Benton's Lady Hazel	Sr4	305C	610	8055	377
s. Benton's Sir Lucky Hero		d. Benton's Lucky Hazel			
*Benton's Lady Lucy	Sr4	305C	610	8034	368
s. Benton's Sir Lucky Hero		d. Benton's Lucky Lady			
*Benton's Lady Penelope	Jr4	305C	610	8091	401
s. Langwater Lord Benton		d. Benton's Lucky Princess			
*Benton's Lucky Sue	5	305C	610	9263	433
s. Mt. Ararat's Sir Lucky		d. Benton's Bright Sue			
*Benton's Susan Phoebe	Jr3	305C	610	9532	443
s. Benton's Excellent Sandy		d. Benton's Excellent Phoebe			
*McDonald Farms Don's Orris	Jr3	305C	610	5505	271
s. McDonald Farms King Don		d. Foremost Jenaveve			

§SAWIN, H. W., PRAIRIE LODGE, NORTHWOOD, IOWA

*Prairie Lodge Golden Dream	5	259C	518	8311	403
s. Utopia King of Iowagold		d. Golden Rose of Utopia			
*Prairie Lodge Ivy	Jr3	305C	610	6471	315
s. Boulder Bridge Nomad		d. Pride of Wildwood			
*Prairie Lodge Lark	Jr3	305C	610	7461	351
s. Boulder Bridge Nomad		d. Pine Ridge Larkspur			

§SAWIN, H. W. & SON, PRAIRIE LODGE, NORTHWOOD, IOWA

Boulder Bridge A. Bluet	Sr2	300C	600	8610	468
s. Boulder Bridge Aggressor		d. Evergreen's Golden Lass			

§SCHIFFER, HERBERT, HERBERT'S HILL FARM, WEST CHESTER, PA.

*Sheldegren Anita	Jr4	292C	584	6721	403
s. Sheldegren Cora's Royal		d. Sheldegren Andrea			

§SCHMID, WALTER & SON, SARASOTA, FLA.

Elector's Tulip-Bloom	5	305C	610	7552	340
s. Tarbell Farms Noble Elector		d. Jackson's Tulip			
Jackson's Little Nellie	10	305C	610	7991	386
s. Linwood's Jackson		d. Prince Al's Nellie			
Ros-Royal's Barbara	Sr4	305C	610	5815	253
s. Peerless Rosette's Royal		d. Jackson's Nellie			
Ros-Royal's Belle	Jr3	365C	730	9043	460
s. Peerless Rosette's Royal		d. Elector's Little Tulip			
Ros-Royal's Ruth	Sr3	305C	610	10119	441
s. Peerless Rosette's Royal		d. Jackson's Radiant Ruth			

Sequel's Peach Sr2 305C 572 6712 323
s. Quanpial Southbound Sequel d. Royal's Peach Blossom
Sequel's Tulip Sr3 305C 610 8134 377
s. Quanpial Southbound Sequel d. Jackson's Little Tulip

§SCHUTH, AUGUST H., MEADOW GREEN GUERNSEYS, LEXINGTON, ILL.
Meadow Green Alert's Matilda Jr2 305C 610 5027 257
s. Dommarich Bell Alert d. Sharon of Green Acres

§SCOFIELD, I. B., HOPEDALE FARMS, GRAND BLANC, MICH.
Sharon of Hopedale Sr3 305C 610 8215 362
s. Oswald's Commodore d. Nellie of Hopedale

§SECKER, GIRARD B., MAIZELAND DAIRY FARM, HANNIBAL, MO.
Maizeland Bloom's Betty Jr2 286C 572 3745 182
s. Fairmount Raider's Masterful d. Maizeland Blossom's Bloom
Maizeland Choice's Kate Jr2 305C 610 7936 385
s. Fairmount Master's Nobleman d. Fairmount Molly's Choice
Maizeland Julianna's Julia Jr2 261C 522 4662 222
s. Fairmount Raider's Masterful d. Fairmount Julianna's Lady
*Maizeland Starlet's Stardust Sr4 295C 590 4220 204
s. Fairmount Master's Nobleman d. Starlet of Maizeland

§SELANDER, GUSTAVE & SONS, ALDER-DELL GUERNSEYS, SHERWOOD, OREGON
*Chancellor's Lucky Goldy 6 277C 554 5601 250
s. Cascade's Chancellor d. Conquest's Rilma's Prize

§SELANDER, MELVIN, ALDER-DELL GUERNSEYS, SHERWOOD, OREGON
Dorthy of Alder-Dell Sr2 305C 610 6806 359
s. Western Glow Miracle Steadfast d. Dorina of Alder-Dell

§SHANNON, SIDNEY L., SR., ROSEGILL FARM, URBANNA, VA.
*Darling Girl of Rosegill 5 284C 568 7268 364
s. McDonald Farms Honor Bright d. Raider's Janice of Rosegill

§SHEARER, EARL H. & SONS, ERWANDA GUERNSEY FARM, CENTRALIA, WASH.
*Erwanda's Bee 6 298C 596 7732 398
s. Delphi Dell Tuffy d. Erwanda's Honey
*Erwanda's Bernice Sr3 305C 610 6669 349
s. Delphi Dell Mazie's Pride d. Erwanda's Berna
*Erwanda's Martha Jr3 289C 578 8083 395
s. Delphi Dell Mazie's Pride d. Fir Ridge Jay's Charlotte
Erwanda's Peggy Jr2 305C 610 9296 421
s. Delphi Dell Mazie's Pride d. Erwanda's Patsy
Erwanda's Rosemary Sr2 270C 540 6997 304
s. Delphi Dell Mazie's Pride d. Delphi Dell Permino's Rose

§SHORTHOUSE, JANIVEE H., LYNNDALE FARMS, GLENDALE, ARIZ.
*Lyndale Farms Saphire Sr3 299C 598 6268 274
s. McDonald Farms Krag d. Santa Rita Ann

§SHUE, S. & PLAGENS, J. C., EAST VIEW FARM, MEMPHIS, MICH.
Pat's Della of East View Jr2 303 606 6609 300
s. Eth-Mead Coronation King's Pat d. Avery's Deloras of East View

§SHULER, J. B., BOMIR GUERNSEY FARM, HOLLY HILL, S. C.
*Zimalcrest King's Lassette 6 266C 532 4371 237
s. Quail Roost Noble King d. Zimalcrest Laddie's Lassie

§SHULTIS, HANFORD, WINDY ACRES, KELLY CORNERS, N. Y.
Blue Ribbon Perfect Lady Sr2 281C 562 6564 327
s. McDonald Farms His Emperor d. Blue Ribbon Sally
*Fairy of Windy Acres 5 365C 730 9020 465
s. Langmore Pretor's Idol d. Fairfields Moon Glow

§SIGRIST, ELDON E., SEVEN MAPLES FARM, WEST SALEM, OHIO
Seven Maples Lordship's Shirley Sr2 330C 660 6314 300
s. Villa-Way Lordship d. Seven Maples Philip's Shirley

§SIGRIST, ELDON E. & DORIS ANN, SEVEN MAPLES FARM, WEST SALEM, OHIO
Seven Maples Lordship's Jean Sr2 365 730 8717 467
s. Villa-Way Lordship d. Seven Maples Jean

§SIMMONS, JOHN & LeROY, RoyJon FARMS, BELLVILLE, OHIO
*Judy Kay 9 276C 552 7809 328
s. Triumph's Ferdinand d. June's Duchess
*Levity Pat's Edna Jr3 305C 610 5944 302
s. Queen's Levity Pat d. Ferdinand's Eda
*Lily's Queen of Hillnook Jr3 305C 610 5058 255
s. Raemelton Levity of Hillnook d. Lily's Pearl of Hillnook
*Roy Jon's Queeniona Sr3 272C 544 6027 312
s. Navigator's Colonel d. Sunny Triumph's Queen

§SIMMS, ALBERT G., LOS POBLANOS RANCH, ALBUQUERQUE, N. MEX.
Poblanos Lefty Cato Sr2 365C 730 8033 405
s. Cooper's Majesty Lefty d. Poblanos Candy Colleen
Poblanos Lefty Connie Jr2 305C 610 6191 312
s. Cooper's Majesty Lefty d. Poblanos Candy Colleen
Poblanos Lefty Nell Jr2 305C 610 6913 349
s. Cooper's Majesty Lefty d. Poblanos Roamer Nita
*Poblanos Triumph May 5 365C 730 10873 512
s. Gaylord Squire's Triumph d. Poblanos Monoke's Mariann
Poblanos Vermon's Robin Jr3 298C 596 6287 324
s. Cooper's Vermon d. Poblanos Roamer Ruby

§SKAAR, ASHLE, GREEN NEEDLES FARM, HAYWARD, MINN.
*Green Needles Magic Mirth Sr4 274C 548 11436 553
s. Woodacres Bandleader d. Daniel's Dona
Green Needles Phoebe Jr2 305C 610 7016 344
s. McDonald Farms Harvester d. Green Needles Golden Beauty

§SMITH, CHARLES F., JR., OAKLAND MANOR FARMS, UNION BRIDGE, MD.
Oakland Manor Poppy Gal Sr3 290C 580 7278 367
s. McDonald Farms Inheritor d. Poppy of Oakland Manor

§SMITH, CHARLES H. & SON, MAPLE LAWN FARM, GALIEN, MICH.
Maple Lawn Farm Jae Sr2 285C 570 8514 443
s. Dolores' Prince D d. Maple Lawn Farm Juleve

§SMITH, HOWARD C., CHICKAWIPPE FARM, GENEVA, N. Y.
*Chickawippe Redita Jr3 305C 610 11397 616
s. Vallyvu Concentrator d. Idylbrook Sheik's Wildrose

§SMITH, JULIET G., OAKLAND MANOR FARMS, UNION BRIDGE, MD.
Oakland Manor Rosalina Jr2 299C 598 4227 264
s. McDonald Farms Inheritor d. Oakland Manor Rosanna

§SPERRY, WINSTON A., FAEWIN FARM, CALDWELL, IDAHO
*Netta of Allison Farms Sr4 305C 610 5491 325
s. Lad's Darwin of Prestdale d. Robinette of Allison Farms

§STEVENS, L. B., SHORELAND FARM, OCONOMOWOC, WIS.
*Shoreland Donna Lucille Sr4 305C 610 5837 329
s. Shoreland Courageous d. Shoreland Donna
*Shoreland Easter Lily Jr3 305C 610 5235 249
s. Shoreland Courageous d. Shoreland Beatrice

§STINE, C. M. A. & SAMENDINGER, FREDERIC, FOXDEN FARM, NEWARK, DEL.
Foxden's Sue Jr2 275C 525 6186 307
s. Foxden's Levity Pilot d. Foxden's Susanna

§STULTZ, RAYMOND & SON, SANDCUT GUERNSEY FARM, TERRE HAUTE, IND.
*Ada Bell Hopeful Sr3 305C 610 10062 463
s. Kenfleur's King Hopeful d. King d'Or's Ada Bell

SUNNYHILL FARMS, INCORPORATED, IMPERIAL, PA.
*Klondike Kalisa 10 301C 602 5569 249
s. Argilla Knight d. Elizabeth of Cottonade
**South Wind Bertha's Dutiful 7 303C 616 9482 479
s. McDonald Farms Darnall d. South Wind Junbright's Bertha
Sunnyhill Ideal's Della Jr2 305C 610 7257 347
s. Coldspring's Hardwick's Ideal d. Lone Oak Merry Matilda

§SWINT, WENDELL R., WEALWOOD FARM, LANDENBERG, PA.
*Peter's Wealwood Honey 6 305C 610 7231 335
s. Ratcliffe Manor King Peter d. Wealwood Hazel
*Peter's Wealwood Laura 5 362C 724 9051 420
s. Ratcliffe Manor King Peter d. Wealwood Louise
*Peter's Wealwood Lucia Jr3 305C 610 6355 321
s. Ratcliffe Manor King Peter d. Wealwood Luba
Peter's Wealwood Nelann Jr2 305C 610 6438 290
s. Ratcliffe Manor King Peter d. Wealwood Nell
*Peter's Wealwood Nora Sr3 305C 610 5351 268
s. Ratcliffe Manor King Peter d. Wealwood Nell
*Wealwood Claire Jr3 365C 730 6671 351
s. Wealwood Johnny d. Cordelia Merry of Lindendell
Wealwood Colette Sr2 305C 610 6734 321
s. Wealwood Johnny d. Cordelia Merry of Lindendell
*Wealwood Nanette Sr4 297C 594 6708 326
s. Wealwood Johnny d. Peter's Wealwood Nan
*Wealwood Pet Sr3 362C 724 7417 386
s. Wealwood Johnny d. Peter's Wealwood Peg

TAYLOR, J. W., CHELTEN FARM, LAS CRUCES, N. MEX.
*Chelten Climax's Pearl Jr2 305C 915 7946 396
s. Gaylord Husky's Climax d. Grandvu Royal Gem
**Gaylord's Princess Rose 5 305C 915 11686 565
s. Wethersfield Prince Edward d. Gaylord Levity's Rose
**Interlochs W. C. Chime Jr4 303C 909 8221 328
s. Wethersfield Colorado d. Interlochs Chimpa
*Rex's Yeoman's Amy 5 305C 915 10436 498
s. Meadow Lodge Rex's Yeoman d. Cooper's Amon

§TAYLOR, WILLIAM S., OLD TOWN FARM, PETERBOROUGH, N. H.
Bain Ridge Susan Jr3 305C 610 6326 352
s. McDonald Farms Jubilant d. Bain Ridge Blue Bonnet
Becky of Old Town Farm Jr2 305C 610 6195 333
s. Rockingham Pedro d. Esther of Old Town Farm
Florence of Old Town Farm 5 305C 610 11265 592
s. Laurel Fabulous d. Louise of Old Town Farm

§TEDROW, WAVE, GOLDEN GLOW FARM, DELTA, OHIO
*Golden Glow Bonnie R Jr3 305C 610 5443 294
s. Owen's Place Gladys' Royal d. Golden Glow's Bonnie S
*Golden Glow Janice R 5 305C 610 6399 299
s. Owen's Place Gladys' Royal d. Mischief's Janie
Maple Leaf's Colonel Coffee Jr2 305C 610 7407 369
s. Flying Horse Butter Colonel d. Maple Leaf's Charming Pepper
Maple Leaf's Marvelous Minnie Sr2 305C 610 6967 323
s. Mulhocaway Butterfat Mariner d. Maple Leaf's Taurine Tanya
Maple Leaf's Marvelous Miriam Sr2 305C 610 9008 417
s. Mulhocaway Butterfat Mariner d. Maple Leaf's Taurine Tranquil

TEXAS TECHNOLOGICAL COLLEGE, LUBBOCK, TEXAS
Repelmar Fairfax Dorothea Jr2 247C 594 5989 268
s. Douglaston Baron Fairfax d. Repelmar L. Dorothy
Repelmar Her Jolly Sr2 250C 500 5339 274
s. Coronation Herald d. Douglaston Maharani of Jodhpur

§THATCHER, GEORGE W., RANCHO BYE GEORGE, ALBUQUERQUE, N. MEX.
*Flume Farm Valor's Mildred Sr4 227C 454 6079 298
s. Rancho Flume Farm Valor d. Flume Farm Buddy's Mildred

§TROST, FRANKLIN L., PHEASANT HAVEN FARM, WILLIAMSTON, MICH.
*Beau Gay Lustre Sr4 244C 488 7069 348
s. McDonald Farms Gay Prince d. Kitchener Fashion's Lustre

§TURNBULL, WILLIAM & ARTHUR, TEVIOT FARMS, FAR HILLS, N. J.
*Teviot's Immigrant Rockette Sr4 325C 650 9628 427
s. Fairlawn F. P. Immigrant d. Wilgorlan Farms Peerless Beau

§UPHAM DOWNS FARM, MIDDLETOWN, DEL.
*Adeline's Claire of Stomally 7 296C 592 5499 283
s. Janus of Stomally d. Adeline of Stomally
Bedminster Baroness Delme Jr2 272C 544 6935 304
s. Hominy Hill Baronet d. Patchwoods Princess Marilyn
*Upham Downs Lucretia 6 305C 610 7555 393
s. Blakeford Factor d. Upham Downs Tertia
*Upham Downs Margaret Anne 10 305C 610 7512 403
s. Blakeford Factor d. Kate of Osborne Hill
*Upham Downs Personality Jr3 305C 610 6379 297
s. Blakeford Resolution d. Ideal Girl of Breidablik
Upham Downs Res Priscilla Jr2 288C 576 6307 256
s. Blakeford Resolution d. Priscilla of Upham Downs

§URQUHART, R. M. & MARION, GREENWOOD FARMS, WAYNE, PA.
Alder Lea T. H.'s Henrietta Sr2 305C 610 6596 362
s. Brightside Top Hat d. Stonebrook Henrietta
Alder Lea T. H.'s Kathleen Sr2 305C 610 7165 301
s. Brightside Top Hat d. Alder Lea's Ruby
*Greenwood's Glenmarie 5 305C 610 6777 349
s. Pinebrook Hiboy d. Laurel Locks Dulcy

§VANDERBILT, WILLIAM H., CRICKET CREEK FARM, WILLIAMSTOWN, MASS.
Cricket Creek Eunice C. Sr2 305 610 6710 338
s. Groton House Craftsman d. Rice Farm's Lady Eunice
Cricket Creek Teacher's Pet Sr2 305 610 5888 291
s. Caumsett of The Glen d. Little Scholar of The Glen
Mountain Brook Pearl 8 267 534 6755 307
s. Green Meads Commodore d. Mountain Brook Rose Bud

§VAUGHAN, H. G., VAUGHAN FARMS, SPARTA, MICH.
*Vaughan's Flicka 7 266C 532 5204 262
s. Cautious Cal of Vaughan Farms d. Alyce K of Vaughan Farms
*Vaughan's Gracie 5 315C 630 7127 350
s. Langmeadow Alexander d. Evelyn's Rose of Vaughan Farms
*Vaughan's Jane Jr3 321C 642 6673 344
s. Langmeadow Alexander d. Vaughan's Delphine

§VAUGHAN, JAMES H., VAUGHANDALE, BURKEVILLE, VA.
*Grapelawn L. Caro Sr4 305C 610 7007 327
s. Bournedale Maxim Bright Light d. Grapelawn Caro
*Rolling Hills Pansy 5 305C 610 7881 415
s. Midview Majesty's Knight d. Rolling Hills Maid
*Vaughandale's Rosina 5 291C 582 6348 281
s. Vaughan's Lucky Strike d. Vaughan's Louella
Vaughandale's Tiny Sr2 305C 610 7297 355
s. Bayville Maxim Implad d. Vaughandale's Primrose

§VIRGINIA POLYTECHNIC INSTITUTE, BLACKSBURG, VA.
*V.P.I. Hollimost Glow Kurin Sr3 291C 582 10651 499
s. Clear Springs' Hollimost d. V.P.I. Maxim Glow
*V.P.I. Majesty Christine Kit Sr4 305C 610 9731 471
s. Midview Majesty's Truce d. V.P.I. Glamour's Christine
*V.P.I. Maxim Flora 9 305C 610 7686 384
s. Quail Roost Lucky Maxim d. V.P.I. Glamour's Beulah
V.P.I. Royal Instinct Sr2 300C 600 8122 399
s. Midview Royal's Billy d. V.P.I. Maxim Ethel Instinct
*V.P.I. Royal Joan Lula Jr3 276C 552 7465 415
s. Midview Royal's Billy d. V.P.I. Majesty Glow Joan
V.P.I. Royal June Molly Sr2 282C 564 6141 316
s. Midview Royal's Billy d. V.P.I. Majesty Emily Jane

§VOSS, ALBERT G., OAKLAWN FARM, BELEW CREEK, N. C.
*Oaklawn Jay Blossom 5 305C 610 6882 356
s. Bournedale Maxim La Noce Jay d. Woodrow's Summer Blossom

WALKER, JAMES R., KNOCKFIERNA FARM, MILFORD, N. H.
*Knockfierna's A. Eroica Jr2 297C 635 7763 296
s. Knockfierna's S. Apprentice d. Knockfierna's S. Electra

§WALLACE, E. T. & DAVIS, EARNEST I., WALLACE FARM, FITHIAN, ILL.
Pradera Levity Dorabell Jr3 305C 610 6685 400
s. Curtiss Candy Levity Challenge d. Oak Island's Doraline

§WASHBURN, G. D. & LOIS, PERFECTA VISTA RANCH, FALLON, NEV.
*Barnegat Traveler's Amy 10 365 730 10072 389
s. Roughwood Traveler d. Amapola of Barnegat

§WEEKS, JOHN F., GUNSTOCK HILL FARM, LACONIA, N. H.
*Maple Grove Vagabond Frisky 7 305C 610 8424 413
s. Forward Farms Vagabond d. Slogan's Rebecca

§WEIDY, MAURICE L., MAURANA FARM, GOSHEN, IND.
*Maurana Rosie's Faithful Jr3 305C 610 9039 482
s. Mulhocaway Rosenkavalier d. Clearland Butterfat Faithful

§WETHERWAX, RONALD, HILLCREST FARM, WYOMING, N. Y.
*Colonel's Betty of Hillcrest 5 305C 610 12474 566
s. Rex's Royal Colonel d. Betty Jean's Joanna

§WETZEL, RUTH E., BIRCH KNOLL FARM, PHOENIXVILLE, PA.
*Brandywine Manor Natelka 8 365 730 11352 475
s. Brandywine Manor Courageous d. Maple Lane Keturah

§WHITACRE, W. H., JR., WIL-BAR FARM, ALLIANCE, OHIO
*Queen Noble's Laura 5 365 730 12807 529
s. Groton House Levity d. Gypsie Queen Noble

§WHITE, MELVIN, OVERLAND HILL FARM, ALLISONA, TENN.
*Ed-Mor Sparton Eunice Jr4 305C 610 10354 495
s. Sparton of Elgercon d. Ed-Mor Shamrock Eunice

§WICKS, A. D., WICKS GUERNSEY FARM, JACKSON, MISS.
*Actor's Boy's Harriett Jr3 305C 610 5613 316
s. St. Albans Actor's Boy d. Harriett of Green Valley
*Geloster Lady Victoria 8 297C 594 7723 316
s. Lockshore Sylvia's Prince d. Geloster Farm Victoria
*Morgan Actress Joan 7 279C 558 4701 266
s. Walker Royal Jeweler d. Walker Actress Joan

§WIDMAN, J. I., POMONA ACRES, FREMONT, OHIO
*Pomona Acres Camio 5 244C 488 6217 302
s. Tul-lea's Chum d. Pomona Acres Consort
*Pomona Acres Lea Sr3 295C 590 7284 354
s. Lincoln Ridge K. Romulus d. Nancy Coronet of Pomona Acres
*Pomona Acres Memoir Jr4 286C 572 6768 442
s. Tul-lea's Chum d. May Coronet of Pomona Acres

§WILCOX, C. J. & SONS, KENWOOD FARMS, SHELBURNE, VT.
Ken Bell Janice Jr2 305C 610 5500 269
s. Great Elm C. Bell Buoy d. Ken Chic
Ken Juda Sr2 365C 730 7288 316
s. Howland Nobleman d. Ken Josephine
Ken Kit Sr4 274C 548 4630 182
s. Langwater Vermonter d. Ken Dash
Ken Mystery Sr3 365C 730 7736 376
s. Howland Nobleman d. Wolfpen Myrtle
*Ken Ona 10 365C 730 9551 366
s. Coronation Emperor d. Ken Ora
Ken Rosette Jr2 365C 730 6167 336
s. Howland Nobleman d. Ken Celia

§WILLIAMS, MAX W., ENSIGN FARM, MOUNT KISCO, N. Y.
*Hidden Valley Alice 5 305C 610 7026 356
s. Langwater Commando d. Langwater Alice

WILLIAMS, R. BROCKS, MR. & MRS., CHECOTAH, OKLA.
Pride's Golden Slippers 6 299 598 8566 390
s. Poblanos Judge d. Jobe's Golden Pride

WILLIAMS, WILLIAM ROBERT, 2nd, CHECOTAH, OKLA.
Jobe's Flossie 8 305 610 6636 347
s. Florence's Jobe d. Flume Farm Paddy's Patricia

§WILSON, DAVID W., WILSON FARM, VOLANT, PA.
Wilson Farm Beauty's Rose Sr2 305C 610 10274 445
s. Coldspring's Beauty's Lad d. Wilson Farm Arthur's Rose
Wilson Farm Governor's Belle Jr4 305C 610 8242 394
s. Vallevue Steadfast's Governor d. Hero's Flora Belle

§WILSON, DAVID W., MR. & MRS., WILSON FARM, VOLANT, PA.
Donna Mae of Ridgeway 9 305C 610 9703 469
s. Ridgeway Amiable King d. Polly of Ridgeway
Wilson Farm Governor's Rosabel Jr4 328C 656 7580 464
s. Vallevue Steadfast's Governor d. Rosabel of Ridgeway

§WILSON, H. B., MEADOWBROOK FARM, CALEDONIA, N. Y.
*Valiant's Carrie Sr3 305C 610 9206 419
s. Churn Creek's Royal Valiant d. Calculator's Carie

§WILSON, J. H., MR. & MRS., JIMALDA FARM, BROCKWAY, PA.
*Jimalda Butterfat Beauty Jr3 305C 610 7585 330
s. Coldspring's Beauty's Lad d. Maplevale Moonlight Phyllis

§WRIGHT, JESSE G., NINOVAN FARMS, NIMROD HALL, VA.
*Ninovan Waldo's Jeanie 7 305C 610 6019 319
s. Fritzlyn Ninovan Waldo d. Glencairne Lady Mobjack 7th

§YODER, HAROLD C., PASTURE HAVEN FARM, SYRACUSE, IND.
Sunbeam's Mary Lou 5 305C 610 13314 546
s. Pine Manor Golden Baron d. Eleanor's Sunbeam

§YOUNG, HAROLD L., COLDBROOK FARM, HOLDEN, MASS.
Deershorn Isabel Sr2 319 638 5953 272
s. Caumsett Deershorn d. Deershorn Foremost Ida

§YOUNG, W. L., ROSE VALLEY FARM, FRANKLIN, VA.
*Rose Valley Emory's Countess 5 332C 664 10082 532
s. Riegeldale Emory's Foreman d. Rose Valley Countess Lee
Rose Valley Lucky Jane Sr2 284C 568 9102 435
s. Quail Roost Lucky Sappho d. Rose Valley June
*Rose Valley Lucky Lady Jr3 290C 580 8542 413
s. Quail Roost Lucky Sappho d. Rose Valley's Lady
*Rose Valley Lucky Swanona Sr3 305C 610 8270 481
s. Quail Roost Lucky Sappho d. Rose Valley Swanona
*Southampton Thelma Sr3 365C 730 10321 559
s. Quail Roost Judy's King d. Southampton Spot

§YOUNG, W. L., MRS., ROSE VALLEY FARM, FRANKLIN, VA.
Blenheim Springs Drucilla Jr2 280C 560 6906 343
s. Holliknoll Maxim Sequel d. Blenheim Springs F. Lillian

ZIEMER, KENNETH, MEADOW VIEW FARM, WALTHAM, MINN.
*Lottie's Keeper of Meadow View 7 250C 500 4484 184
s. Brandtjen's Keeper d. Lottie Babbett of Meadow View

§ZOOK, W. H. DUNWOODY, PHEASANT HILL FARM, GLENMOORE, PA.
*Nugget's Golden Rose 7 365 730 8532 419
s. Noel's Gold Nugget d. Fashion Rose of Merrie Hill

§ZUMFELDE, HENRY, YORKLYNN GUERNSEY FARM, WAUSEON, OHIO
*Wilbur's Suzabelle 7 365 730 9128 436
s. Carmuir Wilbur d. Clarabelle of King Farm

WINDY HILL FARMS

R. D. 3 - Titusville, Pa.

"BREEDING TOWARD PERFECTION"

6 Brood Cows In Our Herd Today

The kind worthy of being the dam of your next herd sire.

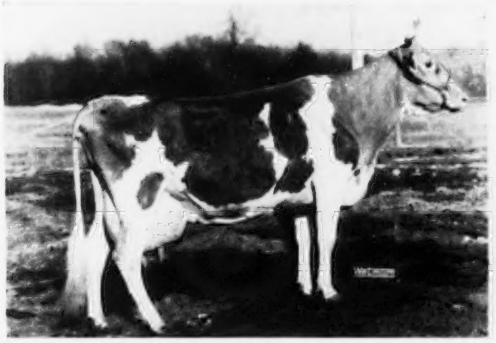

WINDY HILL FARMS' DORIS
4 consecutive records and now on retest, as a 6-year-old,
with 7661—331—HIR in 238 days.

WINDY HILL FARMS' VALLEY
3 consecutive records and now on retest, as a 5-year-old,
with 6961—418—HIR in 224 days.

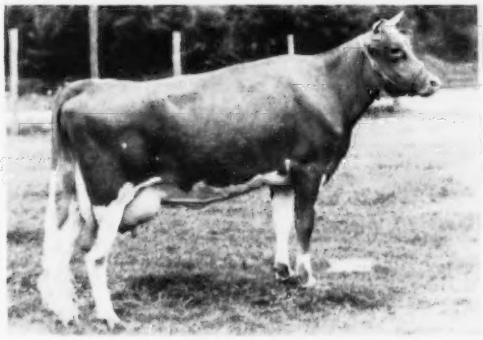

WINDY HILL FARMS' LOUISE
3 consecutive records and now on retest, as a 5-year-old,
with 12625—591—HIR in 362 days.

WINDY HILL FARMS' ADA
12780—630—Jr2—365C—2x
On retest, 5879—239—Sr3—305—116 days

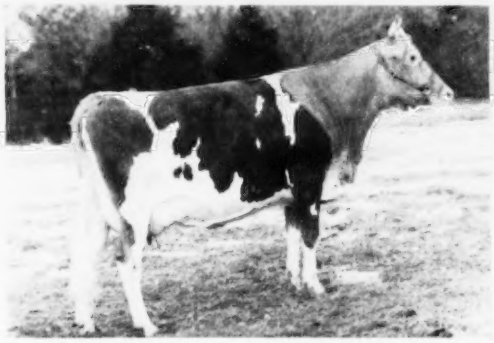

WINDY HILL FARMS' LAUREL
8918—481—Jr2—305C—2x
On retest, 2636—133—Jr2—HIR in 63 days

WINDY HILL FARMS' MOONBEAM
On test, 5628—264—Sr2—305 in 196 days

If a bull calf out of one of these top cows should interest you,
a postal card will bring you price and pedigree.

T. B. 561063 — VACCINATED — BANG'S 20316

JAMES D. BERRY, JR.
Owner

PHONE: TITUSVILLE, 37364

JAMES G. MILLAR
Herdsman

We Have The Sires And The Females To Produce Some Top Bulls

THE FIRST QUESTION ASKED IN REGARD TO A BULL CALF IS—WHAT IS THE DAM'S RECORD?

Here Are Some Recent Records Made At ROLLING ACRES

Note These Records Are All 2x Milking

NORGERTS CHRISTY, 13965—743—6yrs—365—2x

NORGERT'S JUNITA, 13238—698—Sr3—365—2x

LANGMEADOW CAJILL, 12873—666—Jr3—365—2x

NORGERT'S GENERAL'S DEWDROP, 11735—639—Jr3—365C—2x

SHIRLEY OF THE ANNADALE, 13253—626—7yrs—305C—2x
9167—501—8yrs—305—2x in 149 days

NORGERT'S QUEENIDA, 12227—605—7yrs—305C—2x

LOCKSHORE TOPAZ, 10943—566—Jr3—305C—2x

NORGERT'S CAROLYN RENOWN, 10258—565—Sr3—305C—2x

EDGEWOOD'S MARY ROSE, 11736—512—5yrs—305C—2x

WOODACRES HONOR JEWEL, 10114—507—Jr3—365C—2x

BOULDER BRIDGE L. ALEXIS, 11211—506—Sr2—305C—2x

SERVICE SIRES

Foremost Quantity's Royal
Sire: **Foremost Footprint, A. R.** Dam: **Foremost Quantity,** VG '48
5 consecutive records over 800 lbs. fat.

Langwater Valerian
Sire: **Langwater Valencian, A. R.** Dam: **Labelle of Langwater,** VG '48
14400—672—AA

Boulder Bridge Scotsman
Sire: **Boulder Bridge Design, A. R.** Dam: **Douglaston Lady Lucy,** E '47 '48
14762—780—AA

Woodacres Honorable Baron
Sire: **Langwater His Honor, A. R.** Dam: **Douglaston Baroness Ailwyn,** VG '47
12461—690—7yrs—365C

The above sires owned jointly with Rosewood Farms.

Norgert Alexis Scotsman
Sire: **Boulder Bridge Scotsman** Dam: **Boulder Bridge L. Alexis**
11211—506—Sr2—305C—2x

A pair of sons out of Langmeadow Cajill (above) and a "Royal" son out of Edgewood's Mary Rose (above) for sale now.

SEND FOR PRICES AND PEDIGREES.

ROLLING ACRES FARMS Route 1 ELGIN, ILLINOIS

MRS. GERTRUDE McNAUGHT, Owner

RUSS TIPTON, Manager
Phone: Bartlett 3131

Introducing A Home-Bred Sire

Rosewood Royal Aristocrat

Born July 13, 1952

Sire: **FOREMOST QUANTITY'S ROYAL,** $11,000
A son of Foremost Footprint, A. R.
28 A. R. daughters, 8 A. R. sons

"Aristocrat's" Dam

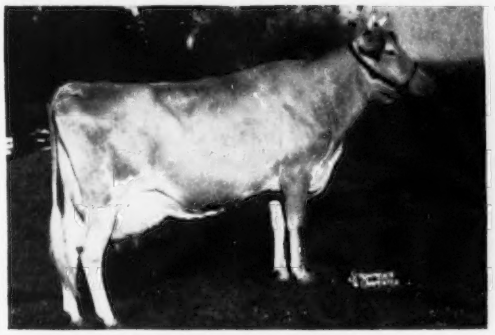

YELLOW CREEK KING'S BEA, VG '50 '51
13403—*755—Sr3—305C—2x, Class Leader 2nd place in fat, 14075—*812—5yrs—305C—2x, 8th in fat, 11751—638—6yrs—305C—2x. 1 A. R. daughter: **Yellow Creek Butterfat Barbea,** 11291—605—Jr2—365C—2x.

"Aristocrat's" Granddam

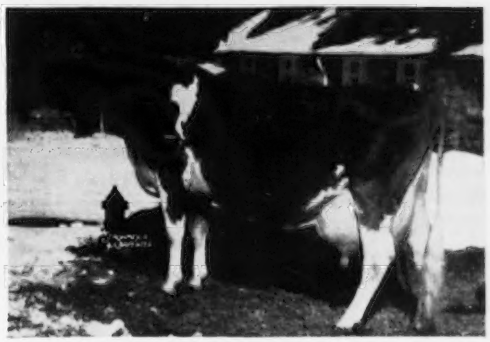

FOREMOST QUANTITY, VG '48
15047—737—Jr2, 17978—861—Sr3C, 18288—874—Jr4, 19067—842—6yrs—365, *17776—803—7yrs—305C, 10th in milk, 18824—864—8yrs—365, 13854—614—9yrs—305C. 3 A. R. daughters.

His Dam's Paternal Sister

YELLOW CREEK KING'S MARCELLE, E '52
11299—521—Jr2—305C—2x
17049—772—Jr4—305C
Class Leader 2nd in milk, 4th in fat

His Sire's Paternal Sister

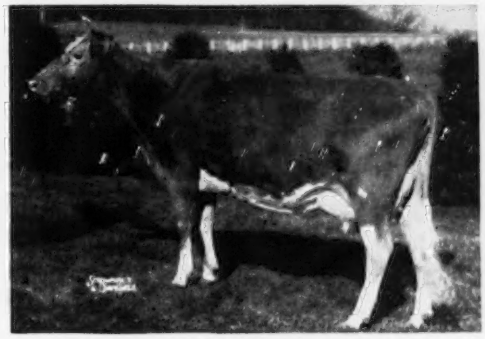

FOREMOST FOOTPRINT'S QUALITY
12291—630—Sr2—365
17533—889—Jr4—365C
19514—979—5yrs—365

"ARISTOCRAT'S" dam, "BEA," has three maternal sisters that average 15304 lbs. milk, 769 lbs. fat.

We feel "Aristocrat" has what it takes to be a great sire.

Rosewood Farms

ROSELLE, ILL.

W. H. ODLUM, OWNER
JOHN BRECHEISEN, MANAGER

White Lick Farm

E. K. WETZEL ★ ★ ★ MOORESVILLE, INDIANA

EXTENDS

Season's Greetings and Best Wishes

For A

Happy and Prosperous New Year

To All Our Guernsey Friends

FLYING HORSE AMY'S PRIVATE, A. R.—Born October 23, 1944

Sire: Chedco Colonel, A. R.

Dam: Hilltop Butterfat Amy
15900—800—Sr3

WHITE LICK ROYAL HONOR—Born December 17, 1948

Sire: Langwater His Honor, A. R.

Dam: Woodacres Royal Verona
13223—647—Jr2 15587—748—Sr4C
16200—720—8yrs—305C 16807—779—9yrsC

WHITE LICK FARMS IDEAL—Born August 1, 1949

Sire: Ideal's Triumph

Dam: Ideal's Edward's Fay
10857—649—Jr2—365C 12177—696—Sr3—305C
11058—639—Sr4—305C

IDEAL'S PEARL KING—Born August 29, 1950

Sire: Fairlawn Actor's Rose King, A. R.

Dam: Ideal's Beacon's Pearl
12863—753—Jr2—365C
15588—916—Sr3—365

Add this popular breeding to your herd with a son of one of these sires out of a top A. R. cow.

VISITORS ALWAYS WELCOME

Herd T. B. Accredited—Certified Bang's Free

MR. and MRS. ERWIN K. WETZEL
Owners

MOORESVILLE, INDIANA

LLOYD SIMMONS
Manager

HAGAN FARMS MERRY SONG
1952-1953 National Grand Champion Cow

JOHN HAGAN, Owner — JOHN DORSEY, Manager

HAGAN FARMS
Poughkeepsie, New York

Accredited — Negative

Guernseys and Aberdeen-Angus Cattle.
Our Angus are strong in "BANDOLIER" Breeding.

Congratulations
Lakewood Farm . . . *on the showings of*
HAGAN FARMS MERRY SONG ——▸

15123—800—Jr3—365C

1952 National, Grand Champion Cow and Best Uddered Cow.
1953 National, 1st prize 4-year-old, Sr. and Gr. Champion.
Winner of Meadow Lodge Trophy for Best Uddered Cow.
Winner of Douglaston Manor Farm Trophy for Best A. R. Cow.
1953 1st prize 4-year-old, Sr. and Gr. Champion, International Dairy Show.

"Merry Song" is a member of our great "Merry" family.

Stock for sale with this breeding.

FEMALES OF MAXIM BREEDING

Due To Limited Space We Are Selling A Number Of Well-Bred Heifers, One Week To One Year Of Age, From The Following Herd Sires:

QUAIL ROOST NOMAX BARONET
QUAIL ROOST NOBLE JANUS
HILLANDALE MAXIM'S SIR ROGER

1952 D.H.I.A. Herd Average
8204 lbs. milk
439 lbs. fat

HILLANDALE FARM
DURHAM, N. C.

JOHN SPRUNT HILL, Owner
J. S. HUFF, Manager — ROBERT RIGSBEE, Herdsman

WATCH
●E

We have her Son
COLDSPRING'S B.R. DESIGNER

Semen available—
Collected every Thursday

LEHIGH VALLEY COOPERATIVE FARMERS
DAIRY HERD IMPROVEMENT CENTER
R.F.D. 1 — ALLENTOWN, PENNA.
Phone Allentown Hemlock 3—7575

BRANDTJEN FARMS

HOME OF 140 REGISTERED GUERNSEYS

Merry Christmas and Best Wishes
For A
Happy and Prosperous New Year

LONGEVITY—PRODUCTION—TYPE

ARE VALUABLE FACTORS IN DAIRY CATTLE

We Have It In Our Herd As Shown By Two Full Sisters Below:

ROSEWAY VALENTINE'S POLLY
VG '47 at 9 years of age.
10345—485—Jr4—365C
10123—488—10yrs—365C
"Polly" has had 7 daughters, 3 sons.
Last calf at 15 years.

ROSEWAY VALPOLLY
VG '47 at 10 years of age.
11214—472—A, 12772—509—AA
15945—645—10yrs
Dam of 4 daughters, 4 sons.
Last calf at 13 years.

Add These Valuable Factors To Your Herd With A Son From This Family

OUR SIRES

1. **HORSE SHOE CONRAD'S ASTERBILT**
   Sire: Riegeldale Emory's Conrad, A. R.
   Dam: Beacon Hill Aster, 13243—681—A, 18074—880—A
2. **BRANDTJEN'S A. ROBERT**
   Sire: "Asterbilt"
   Dam: Langmore Achievement, 11879—576—Jr2C—2x
3. **BRANDTJEN'S Q. SKIPPER**
   Sire: Brandtjen's A. Quest
   Dam: Langmore Famous Katie, 12689—567—Jr3—305C
   13811—640—Jr4—944 T. M.

WRITE US YOUR NEEDS.

T. B. Accredited — Bang's Free

BRANDTJEN FARMS — Farmington, Minnesota

ARNE ELLINGSON, Superintendent of Cattle

In the INLAND EMPIRE:
BOYNTON DODGE, Ellensburg
MERRILL DODGE, Ellensburg
KEMBEL BROS., Deer Park
G. O. SWALES, Johnson

In the YAKIMA VALLEY:
ROY G. AND VIVIAN PLUMLEE, R. 2, Deer Park
FRANK PRITZL, Granger
E. M. RUSSELL, R. 3, Wapato
RAY N. WEST, R. 7, Yakima
ART WINTERS, R. 3, Wapato

A Proved Foundation Cow - - - Dam Of Our Junior Sire

SALLY'S MAGGIE

11670—580—6yrs—HIR—717
11445—585—7yrs—HIR—593
14520—738—9yrs—HIR—730
12950—653—11yrs—HIR—665

TYPE

Classified Very Good '47 '50 '52

EXCELLENT—
Fore Legs
Dairy Character
Mammary System
Fore Udder
Teat Placement

Heifers for Sale

REPRODUCTION

Dam of 3 Sons, 4 Daughters

Her Son In Service
CRESCENT N. MODEL
Born January 25, 1952

"Model's" Full Sister
CRESCENT N. MARGO
9125—483—Jr2—HIR—305C—2x

OFFERING — **A choice selection of bred and open heifers** rich in the best of Chicona breeding. Many are sired by **Chicona Niles,** a son of Chicona Pablo out of Norlina of Chicona, 10429—607—D.

WRITE US YOUR NEEDS

CRESCENT STOCK FARM ◆ G. O. SWALES
JOHNSON, WASHINGTON

The Best of Eastern and Western Breeding

"Langwater" — "Chicona"

Langwater Dimple's Supreme

Born June 27, 1951

5 daughters in the herd and many of our best cows bred to him.

His Dam

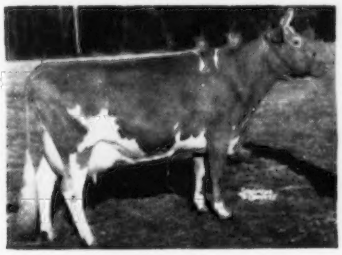

COLDSPRING'S ROMULUS' DIMPLE
12524—607—Jr2—365
15488—704—Sr4—365C
Very Good '48
Sold for $5,000 in 1948.

"DIMPLE'S SUPREME" is by Langwater Supreme, a son of Langwater Valencian, A. R., out of Foremost Labelle, 17716—801—AA, dam of 5 A. R. sons, 4 A. R. daughters.

Kembel Farm Tona's Phil

Born April 23, 1952

Combines the best of Agrilla—Chicona breeding.

His Dam

LOCUST NOOK TONA
3 records including —
8199—412—Jr3—HIR—610 T. M
9563—526—Jr4—HIR—610 T. M.
Very Good '51
Topped the 1951 Inland Empire Sale at $1,000.

"TONA'S PHIL" is by Flying Horse Lenore's Phil, he by Argilla Royal Philosopher, A. R., out of Runnymead Lenore, 13494—716—CC, Very Good '48.

Would a bull carrying this proved breeding interest you?

WRITE US YOUR SIRE NEEDS.

Herd on official A. R. Herd Test.

Kembel Brothers **KEMBEL'S STOCK FARM** **Deer Park, Wash.**

C. I. CARLSON, Owner — Route 1, Guilford College, N. C. — C. I. CARLSON, Jr., Manager
DELMAR CHRISCOE, Herd Manager

ANNOUNCING

THE SALE

of

STERLINGOLD GAY KNIGHT

Sire: **GARDENVILLE CORONATION KING** ($45,000)
Dam: **PINE MANOR KING'S DIVINE** ($18,000)
EXCELLENT '47—VG '48

To MR. RAYMOND H. STORM
STEPPING STONES FARM
WASHINGTON DEPOT, CONN.

Along with 3 daughters
including **SKUGGEK GAY PEARL,** VG '52
11177—623—Sr2—365C—2x

OFFICIAL PROVED SIRE RECORD
U. S. Department of Agriculture

5 daughters	11213	— 575
5 dams (13 records)	8859	— 470
	+2354	+105

We regret that "Gay Knight" is leaving us, but he has an excellent new home, and we have 35 daughters and 20 good cows bred to him, including possibilities for a herd sire.

ALSO we are suffering from the worst drought in our history, and will have to buy hay for the first time in years—AND we are a little apprehensive about the help we'll get from "THOSE REPUBLICANS."

"EVERY SIRE PROVED GREAT"
ABS
AMERICAN BREEDERS SERVICE

WANTED...

High Index Proved Sires
For Use In
Artificial Breeding

Reply to

AMERICAN BREEDERS' SERVICE

325 North Wells Street

CHICAGO 10, ILLINOIS

Guernsey Pedigree Specialists

Established in 1915

New process for making several copies of the same animal results in VERY BRIGHT, CLEAR, CLEAN COPIES from 10 up to 100.

Same low charge as for previous style duplicator pedigrees.

Number of Ancestors	Size of Blank	Cost of Two Color Pedigrees 10 copies	20 copies	Over 20 up to 100 copies
14	8½x11 inches	$2.25	$2.75	5 cents apiece
14	14 inches square	3.00	3.50	5 " "
30	14x17 inches	3.75	4.25	5 " "
62	14x17 inches	5.00	5.50	5 " "

Still lower prices where 25 or more different animals are ordered at same time.

LOOSE LEAF PEDIGREES one copy and up to two carbons same animal. Blanks are heavy, durable paper, pedigree on one side; reverse side, breeding, milk and butterfat spaces for sectional post binders.

30 ancestor 11 x 17 inches $3.25 apiece
Additional carbons 25¢ each, limited to 2 carbons

62 ancestor 14 x 17 inches $4.50 apiece
Additional carbons 25¢ each, limited to 2 carbons

Single typewritten copy on blanks not punched same cost as loose leaf. Additional sizes as follows:

	One copy 2-color typewritten
14 ancestor 8½ x 11 inches	$1.75 not punched
14 ancestor 14 inches square	2.50 " "

WRITE, WITHOUT OBLIGATION, for samples of duplicator (several copies of same animal) or loose leaf pedigrees. We will quote definite price including discounts on from 25 head up. The larger the number, the larger the discount.

If you are having an auction get our low prices for regular and off-set printing. The Best Printers available with dependable deliveries.

Ithaca Sales And Pedigree Company

513 North Tioga St., Ithaca, New York

Telephone 4-3872

LAZY RIVER MILKING COWS

"The Levity Herd Of The West"

Where Type and Production Go Hand in Hand

"LEVITY ZITA" — — OUR NEW CLASS LEADER

11158 676 Sr2 365C 2x
Fat Class Leader 6th place
2 daughters in the herd.

FRESNO KING'S LEVITY ZITA
Classified Very Good '53

EXCELLENT
- Dairy Character
- Body Capacity
- Fore Udder
- Rear Udder

HERE IS HOW SHE DID IT

1952	MILK LBS.	BUTTER PER CENT	FAT LBS.
Mar. 24	258.4	4.24	10.96
Apr.	1199.1	4.24	50.84
May	1119.7	4.78	53.52
June	1031.2	6.52	67.23
July	1047.0	5.89	61.67
Aug.	1012.8	5.99	60.67
Sept.	903.0	5.94	53.64
Oct.	945.0	6.29	59.44
Nov.	813.3	7.23	58.80
Dec.	787.0	7.10	55.88
Jan. 1953	742.1	6.84	50.76
Feb.	740.3	7.13	52.78
Mar. 23	559.8	7.27	40.70
Total	11158	6.06	676

"ZITA" through her sire, FRESNO MAISIE'S KING, goes back to six generations of Fresno breeding.

This is just one of the many good cow families being developed here at Fresno, from which we can offer bull calves.

Bull Calves Strong In Levity Breeding Available

FRESNO GUERNSEY RANCHO

"Since 1912"

JOHN AND FLOYD SUGLIAN

2918 S. Orange Ave., Fresno, California

DRAW UP A MILK STOOL and LET'S TALK ABOUT...

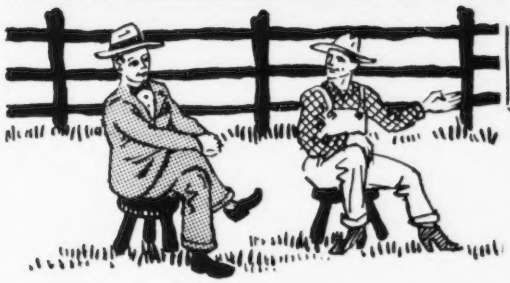

REGULARITY

And The BIRDIE Family

Webster defines regularity as "formed, built, arranged, etc., according to rule, law, principle, or type; symmetrical . . ."

We feel that the Birdie family is a family of "regularity" from the standpoint of type, production, reproduction and breeding efficiency. Below is pictured one of the seven daughters of "Old Birdie" (Wilson's Birdie Allene). Notice the overall balance and especially the udder, particularly the attachments and veining.

Lynbeth's Playmate Alma
10802—514—Sr3—305C—3x. Very Good '53.
Sire: **Sterlingold Playmate**
Dam: **Wilson's Birdie Allene**

"Alma" has two daughters in the Hermitage View herd. They are carrying through the pattern of "regularity."

She is due to calve in February to the service of Fairlawn Actor's Patriot.

HERMITAGE VIEW FARMS, Inc.
HERMITAGE, TENNESSEE

L. C. LANGFORD, owner **LESTER JERNIGAN**, asst. manager **ROBERT BASSE** manager

We Believe We've Got Something

The Daughters Of

Riegeldale Maywood's Conqueror, A. R.

Are Really Producing

Here He Is

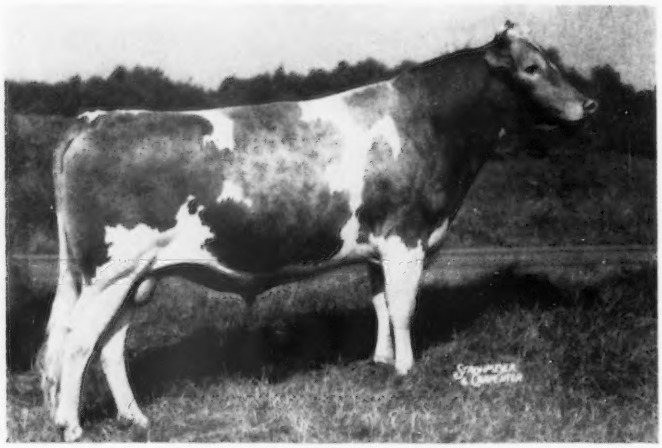

A Double Grandson Of Riegeldale Melba's Emory

P - R - O - D - U - C - T - I - O - N

1. **Maywood Conqueror's Meg**	14486	697	Jr2	365C
2. **Maywood Conqueror's Rise**	11442	648	Sr2	365
3. **Maywood Conqueror's Rena**	12945	634	Jr2	365
4. **Maywood Conqueror's Lil**	13018	623	Sr2	365
5. **Maywood Conqueror's Rhoda**	11071	554	Sr2	365C

All Two-Year-Olds

The first 5 A. R. daughters of Riegeldale Maywood's Conqueror to finish, average 12592 lbs. milk—631 lbs. fat.

BUY YOUR XMAS PRESENT EARLY

Sons of "Conqueror" available out of our high record A. R. cows. Write us for prices and pedigrees.

MAYWOOD FARMS

STILLWATER
COLUMBIA COUNTY
Pennsylvania

FEDERAL ACCREDITED 398201
CARTER BACHE, Owner

Office at Nanticoke, Pa.

BANG'S CERTIFICATE 15067
DAVID H. BACHE, Manager

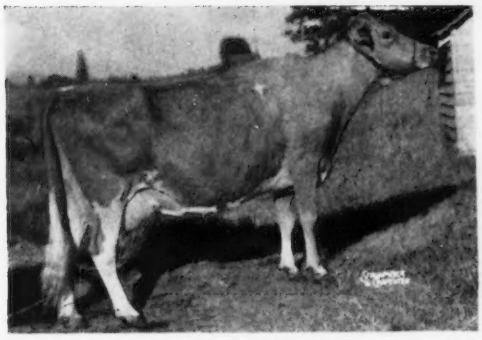

Bear Canyon's Betty

VG '51

11544—702—7yrs—HIR—365—2x

"BETTY" was purchased 2 years ago mainly because she was a granddaughter of a full sister to our foundation cow, Bear Canyon's Lady, VG '47 '51, 14460—714—9yrsC—2x. Furthermore, her dam was a daughter and granddaughter of "Lady's" sire, Daffodil's Romeo, A. R.

"BETTY" has fulfilled all expectations and is on the way to another creditable record in spite of a piece of hardware this summer. She will finish within a few pounds of another 700 lb. record next month in 365 days.

"BETTY" carries about as much Langwater Traveler inheritance as it is possible to get in one animal, tracing on both sides many times to him. She is in calf to Western Glow Lucky O'War (Western Glow Man O'War—Chukluck Lady Lovely, *13974—661—Sr3—305C—2x), that in turn traces many many times to "Traveler."

"BETTY'S" last year's bull calf is being retained here as a junior herd sire. He is a full brother to the calf she is now carrying and if a bull will be for sale. If you want a close-bred bull of Traveler breeding, drop us a line.

CHUKLUCK FARM

Route 1, Burlington, Washington — **L. W. Power, Owner**

SKAGIT COUNTY, WASHINGTON, GUERNSEY BREEDERS

BROCKWELL FARM
H. V. Ekstran, Bow

CEDARCROFT FARM
Cecil White, Mt. Vernon

CHUKLUCK FARM
L. W. Power, Burlington

EMRL FARM
Mrs. C. E. Egbert & Keith, Bow

FAR WEST FARM
Chas. A. Damon, Bow

FER-MANOR FARM
Jim Ferguson, Mt. Vernon

GOLDEN CHARM FARM
Earl Hardin, Bow

RIVER ROAD FARM
James Olson, Mt. Vernon

RIVERVIEW FARMS
George M. Dynes, Mt. Vernon

DENNY-DALE FARM
Albert Johnson, Mt. Vernon

VALLEY PRIDE FARM
Merle Miller, Burlington

WESTERN GLOW FARMS, INC.
Friedrichs Bros., Bow

KAY-RON FARM, George Machin, Mt. Vernon

The Classifier Liked Them - - - So Do We

23 Head Classified: 4 Excellent, 10 Very Good, 9 Desirable

95% Classified Desirable or better in General Appearance.
95% Classified **Very Good** or **Excellent** in Dairy Character.
95% Classified **Very Good** or **Excellent** in Body Capacity.
86% Classified Desirable or better in Mammary System.
100% Classified Desirable or better in Fore Feet and Legs.

100% above the line

EXCELLENT

ROSEBUD FARM DAWN
9047—498—Jr2—HIR—708 T. M.
Excellent '52 '53
EXCELLENT—General Appearance
EXCELLENT—Dairy Character
EXCELLENT—Body Capacity
EXCELLENT—Mammary System

EXCELLENT

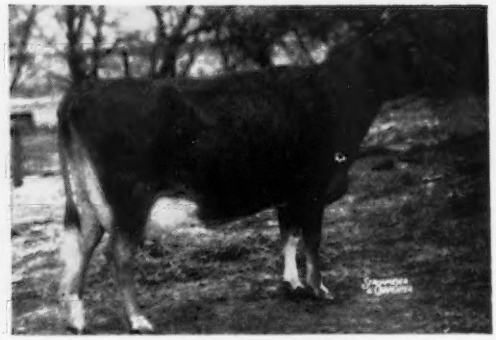

BOULDER BRIDGE VIRGINIA
11945—565—Jr2—HIR
Excellent '52
EXCELLENT—Dairy Character
EXCELLENT—Body Capacity
EXCELLENT—Mammary System
EXCELLENT—Fore and Rear Udder
Her son, bornAugust 18, 1953, by Rosebud Farm Citation, is for sale.

EXCELLENT

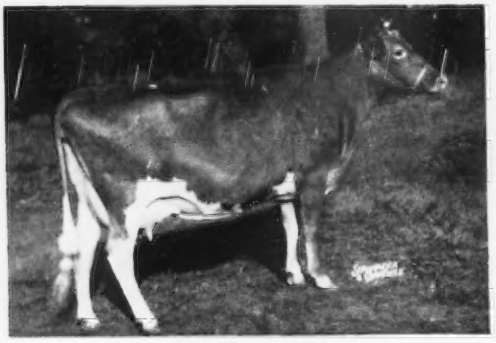

ROSEBUD FARM SHEILA
12849—581—Sr3—HIR—730 T. M.
14375—659—5yrs—HIR—730 T. M.
10294—469—6yrs—HIR—626 T. M.
10478—481—7yrs—HIR—730 T. M.
Excellent '47 '49 '50
EXCELLENT—General Appearance
EXCELLENT—Dairy Character
EXCELLENT—Body Capacity
EXCELLENT—Mammary System
Her son, born July 12, 1953, by McDonald Farms Fore Ruler, is for sale.

EXCELLENT

ROSEBUD FARM FOLLY
12657—524—Jr2—HIR
13139—553—Jr3—HIR
13706—585—Jr4—HIR
10971—461—5yrs—HIR
13699—582—6yrs—HIR
VG '47 '49—Excellent '52
EXCELLENT—General Appearance
EXCELLENT—Dairy Character
EXCELLENT—Body Capacity
EXCELLENT—Mammary System

You can add this **Excellent** inheritance to your herd through one of our choice bull calves out of an Excellent cow.

ROSEBUD FARM

ALVIN W. HITZ & SON (BILL)

GOLDEN GUERNSEY

4 miles East . . . POLK CITY, IOWA

Still In Service At 12 Years Of Age

Pine Manor King's Challenger

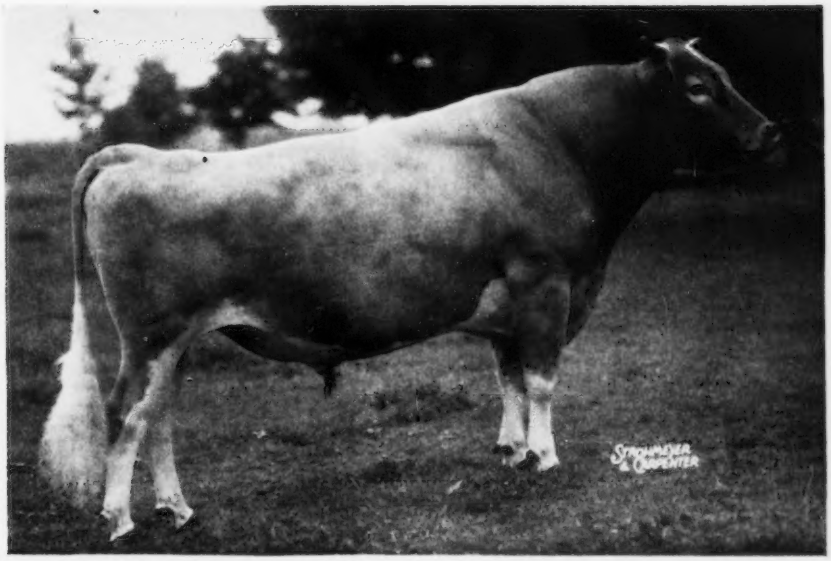

His Sire

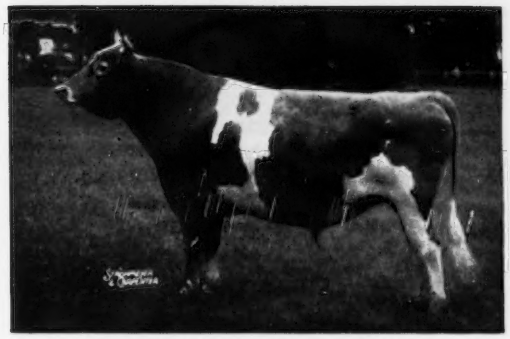

CORONATION KING OF PINE MANOR
Sold at 10 years of age for $11,500.
Sire: CORONATION ROSE KING
Dam: GREEN MEADOW MINUET

His Dam

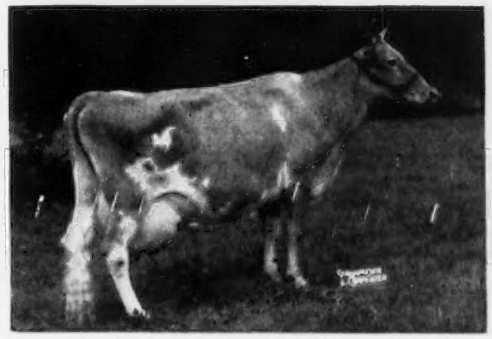

DOUGLASTON KING'S CHARLOTTE
15228—828—FF, 19751—988—AA
Sold at 13 years of age for $11,000.
Sire: DOUGLASTON CORONATION KING
Dam: DOUGLASTON MARY CHARLOTTE

Since coming to the farm in January, 1948, "Challenger" has sired nearly 200 offspring, and during his lifetime a total of nearly 300. We liked his progeny as calves, still better as yearlings and today as two, three and four-year-olds, they are more than meeting our expectations. In type and production they are "tops," and in uniformity like "peas in a pod." What "Challenger" has done for us a son of his could do for you. Though still an active breeder it could be "later than you think."

DOUGLASTON MANOR FARM
TRADE MARK Reg. U.S. Pat. Office
PULASKI, NEW YORK

Six daughters of COLDSPRING'S BEAUTY'S ROMULUS were moved into their new barn at the Conyngham Farm. They are all bred, and any one should be good enough to be the dam of your next herd sire.

ORDER HIM NOW

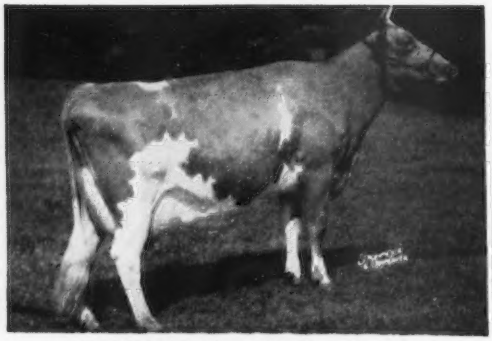

COLDSPRING'S B. R. BELLA, E '49 '51 '52
16382—764—Sr2C, 18896—905—5yrsC
Dam: Coldspring's Hardwick's Beauty
12066—559—GG, 14492—642—B
17614—824—6yrs. E '47 '48 '49.
"Bella" was bred April 5 to Coldspring's Beauty's Valor.

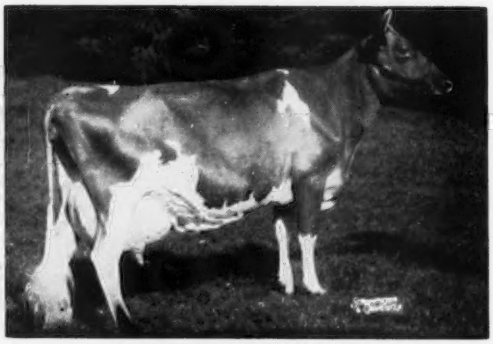

COLDSPRING'S B. R. IRIS, VG '51
14610—631—Jr2, 19488—1019—Sr3C, 18443—867—Sr4
Dam: Coldspring's Romulus' Iris
16025—746—FF, 18738—869—Sr4C
"B. R. Iris" was bred May 8 to Coldspring's Romulus Noble.

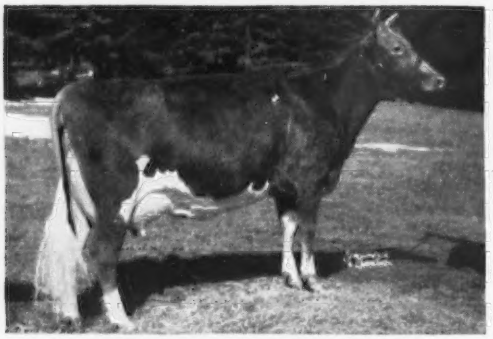

COLDSPRING'S B. R. CATHARINE, E '51
12399—591—Sr2, 14437—816—Jr4C
Dam: Coldspring's Romulus' Cora, VG '47
12408—700—GG, 14308—744—CC
"Catharine" was bred June 5 to Coldspring's Beauty's Valor.

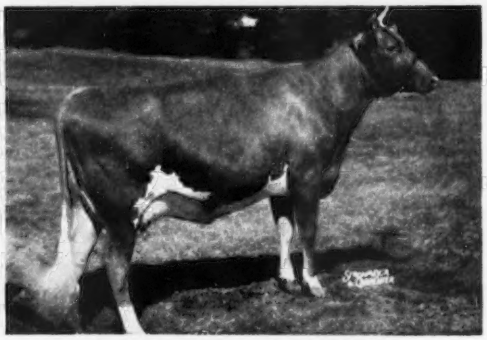

COLDSPRING'S B. R. CAROLIN, VG '51
12252—666—Jr2, 14148—859—Sr3
Dam: Coldspring's Hardwick's Cora
15732—819—Sr4. VG '47 '51.
"Carolin" was bred February 10 to Coldspring's Beauty's Valor.

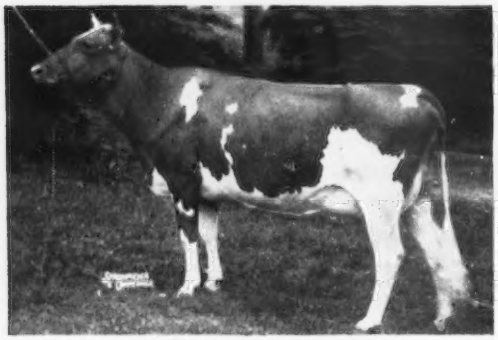

COLDSPRING'S B. R. FLORENCE
12238—532—Sr2C, 14598—723—5yrs
Dam: Coldspring's Noble's Fawn
VG '47 '49 '51
11916—595—Jr2, 16766—832—Sr3
"Florence" was bred March 23 to McDonald Farms Le Reliable.

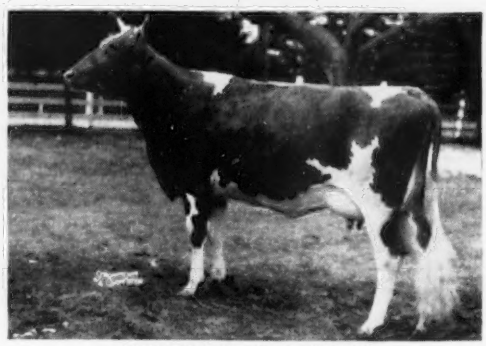

COLDSPRING'S B. R. FANITA
On test 233 days, 10478—445—Sr2
Dam: Coldspring's Romulus' Fanita
13308—600—Jr2C
"B. R. Fanita" was bred July 5 to Coldspring's Beauty's Valor.

FOR A STRONGER FOUNDATION ADD SOME BEAUTY

COLDSPRINGS FARM

GOLDEN GUERNSEY

HAZLETON, PENNSYLVANIA
ST. JOHNS, PENNSYLVANIA

ACCREDITED FOR BANG'S 57 . . . ACCREDITED FOR T. B.
S. C. PRICE, Owner — JAMES STRADNICK, Manager

Phone Conyngham 4331
GEORGE ROHRBAUGH, Herdsman

"HAPPY BIRTHDAY"

November 19 was a day for greetings and salutations to two important members of the WYNO herd — for on that day, eight years apart, a son and a daughter were dropped by one of the breed's greatest cows, Douglaston Lady Augusta.

The Son

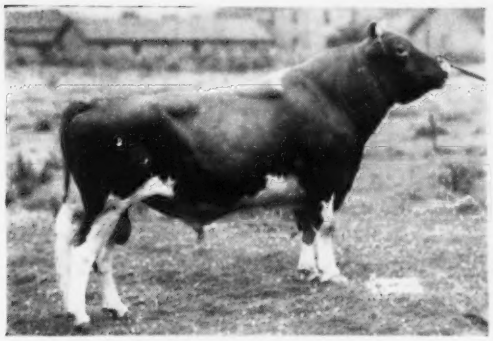

McDonald's Foremost Prediction, A. R.

Born November 19, 1942

Sire: FOREMOST PREDICTION, A. R.
10 EXCELLENT daughters
Voted Breed's 3rd Most Influential Sire.
1st Sr. Get, N.G.S., N.Y., 1948.

The Daughter

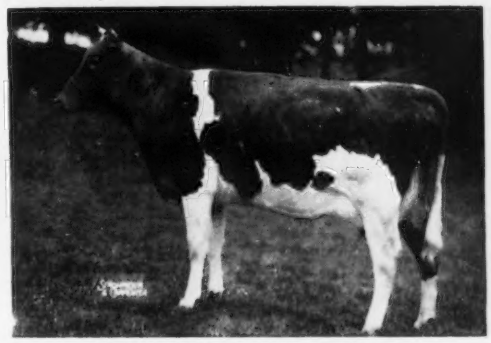

McDonald Farms Le Augusta

Born November 19, 1950

Sire: McDONALD FARMS S. LEADER, A. R.
Sire of undefeated Jr. Get, 1951, 1952, 1953.
1st Sr. Get, International, 1953.

Dam: DOUGLASTON LADY AUGUSTA
12106—607—E. EXCELLENT '47 '48.
4 EXCELLENT daughters
Voted 5th Most Influential Cow.
5 progeny sold for $66,300.

The accomplishments of this Augusta family are so well known that they need little amplification here. It has bred on through many generations while retaining its quality and strength to us, this is the real test of a family's breeding worth.

We like this family in fact, it is one of the main pillars on which the WYNO herd is being built. In addition to the two members pictured above, we have two of "Lady Augusta's" granddaughters Wyno Beauty Augusta and McDonald Farms King's Keepsake, as well as "Keepsake's" grandson, McDonald Farms Pre Statesman. This group will be increased, shortly, for "Le Augusta" is due in January to Coldspring's Beauty's Valor, while "Keepsake" is due the following month to Fairlawn H. Eastern King.

At present, we have several sons of "Foremost" available out of top cows and strong families. If you would like to add some of this prepotent and popular breeding to your own program, drop us a line. We'll be very happy to send you complete pedigree information.

OUR PLEDGE
Never to Offer a Bull We Would Not Use Ourselves

"Aiming at Perfection"

WYNO Farms Guernseys

ALVIN R. BUSH - ALVIN C. BUSH

GOLDEN GUERNSEY

MUNCY, PA.

On U. S. Route 220
Paul P. Priddy, Manager

MERRYMAN DIARY

Guernsey Sale, Saturday, May 29, 1954, Trenton, New Jersey

McDonald Sale, Monday, May 31, 1954, Cortland, New York

Spent Friday night, the 13th of November, with Eddie and Lizzie. Eddie drove to Berkshire Hotel, Reading, to meet Lee and Martha Yost who were returning from Harry Pate's Invitational Sale. We intended driving to Benton—we were headed to Canadian Royal via western New York—but fog interrupted. We arrived 7:00 a. m. and Lee and Martha were ready for breakfast—and we were at Coldsprings at 9:30. Picked up Dutch. Met at Lee's Restaurant in Benton. Had lunch (I am on a diet, but the Yost Yorkshire sausage and buttermilk buckwheats are irresistible to me) with Betty and Alvin Bush, young Charlie Bush, age 6, his sister, Martha, Lee and Dutch. Alvin, Dutch, Lee and I left immediately after we had lunch, leaving the girls and kids still eating.

Ran by McDonald's main barn to find out shortcut around Syracuse to Douglaston Manor Farm, Pulaski. Left 3:30—at Douglaston before dark—nobody home but Bob Smith. We picked four possibilities, and suggested that he talk things over with Mrs. Barclay. Later at Toronto, saw Mrs. Barclay, Charlie Good and Tony Jardine. The ones suggested are **DOUGLASTON CHALLENGER'S CORA**, 10165—512—Sr2—365C, 6015—291—Sr3—305—3x in 152 days, out of Douglaston Baroness Cora, 12235—654—Jr2—365, 11308—621—Sr4—365C, and twin to Douglaston Challenger's Coreen, also on test with 1179—55—Jr4—305—3x in 31 days—she is very nice; **DOUGLASTON CHALLENGER'S KHAPA**, 12037—630—Jr2—365C, out of Douglaston Baroness Khapa, VG '51 '52, 10738—580—Jr3—365C, 11696—637—5yrs—365, tracing to the Rose of Le Neuf Chemin family through Douglaston Baroness Camrose; **DOUGLASTON CHALLENGER'S ROSITA**, on test with 11373—490—Jr2 in 278 days, dropped August 14, 1950 (same female line as "Challenger's Khapa"), out of Douglaston Vagabond's Rosalind, 9629—464—Jr2—365, 11728—551—Sr3—365, she out of Douglaston Clifford's Rosalind, 8748—515—Jr2—365, 10354—635—Sr3—365. They are, of course, all by Pine Manor King's Challenger. Also suggested **DOUGLASTON CHALLENGER'S SHADOW**, 8444—458—Sr3—365 in 245 days, or her full sister, **DOUGLASTON CHALLENGER'S SUNSET**, dropped August 12, 1951, a bred heifer out of Pine Manor King's Sunrise, VG '51 '52, 11950—661—Jr2—365C, 13119—719—5yrs—365C—a double Coronation King of Pine Manor. Believe we will get one or two for The Guernsey Sale—all freshen right.

On to Sherman Lake's. Ate on way—got there 8:30. Had called Mrs. Lake and asked her to call hotel in Canandaigua—a real home-owned and run hostelry of which there aren't many left. Said we would arrive between 8:00 and 9:00 on the button. Suggested any one of three for The Guernsey Sale—two "Baron Kenyons"—**MAPLE LAWN BARON SUNBURST**, dropped April 3, 1945, due right for sale, out of Leader's Golden Jessie, and **MAPLE LAWN'S BARON KATRINA**, dropped September 21, 1949, out of Baron's Kate of Maple Lawn, VG '51, 8850—448—5yrs—HIR—365—2x; also, **MAPLE LAWN'S J. C. DOROTHY**, by Foremost J. C.'s Ivanhoe, whose daughters are most attractive, out of Maple Lawn's Baron Daisy, 9755—508—Jr4—HIR—610 T. M. Now owned by Fairlawn Farms Co. and twice Excellent. For the McDonald Sale we got **WYCHMERE VALIANT SUE**, just finished with 9243—438—Jr2—HIR—305—2x (pending), by McDonald Farms Pre Valiant (own brother to McDonald Farms Prediction, Jr.) out of Wychmere Noble Salma, E '53, by Wychmere Dauntless Nobleman out of Douglaston Lady Sally, E '47 '48, still going strong at nearly nineteen years of age. "Sally" was sold in the Douglaston Manor Sale on September 11, 1937, and was purchased by Wychmere Farm. At this time Douglaston Manor was selling many great brood cows by Imp. Financier of Myrtle Place. Had strawberries and ice cream—Mrs. Lake knows my weakness—too many people do. Called Clarence Marsh—made date for next morning—came directly after breakfast. Called Harold Wilson and asked him to go along, but he couldn't make it.

Picked at Clarence's, three McDonald Farms Ideal Mars daughters, **MARSH FARMS M. GUSSIE**, born March 7, 1950, VG '53, out of Marsh Farms Augusta; **MARSH FARMS M. GRACEFUL**, born March 23, 1950, VG '53, out of Oswego Falls Actor's Grace; **MARSH FARMS M. LOLA**, born January 28, 1950, E '53, out of Marsh Farms Lydia, 2045—111—7yrs—HIR—305—2x in 43 days, she out of Rex's Lily; all or one for the McDonald Sale.

Next stop, Wychmere. Had called Cliff Smith the night before and asked him to tell Clarence Hepburn and Lawrence Murray we were on our way. At Wychmere we admired the Wychmere Joyful and Douglaston Lady Sally families. Wychmere Joyful, classified Excellent three times, has five daughter, nine granddaughters, and 20 great granddaughters in the Wychmere herd. She has made ten records up to 14059—635—5yrs—365 (see page 970, November 15 Journal, for complete details on this outstanding family). Suggested for the McDonald Sale any or all of the following: **WYCHMERE NOBLE JULIA**, VG '51, three records will average 11500 lbs., out of Wychmere Joyful (see above); a first calf heifer, **WYCHMERE VALOR'S JEM**, by Tarbell Farms Peerless Valor out of Wychmere Jewel, E '51, 10380—514—Sr3—365—2x—D.H.I.A., and Douglaston Lady Sally's last calf, **WYCHMERE BUTTERFAT SUNBEAM**, dropped August 11, 1953, by Wychmere Jupiter, 15 daughters in the Wychmere herd, he by McDonald Farms Adonis out of the Wychmere Joyous, VG '48 '51, 7 records up to 11810—501—7yrs—334 days—2x—D.H.I.A.

At Open Hearth we suggested six to pick from for the McDonald Sale. Four heifers—**OPEN HEARTH KENYON'S MIKEDA**, born April 4, 1953, by Douglaston Baron Kenyon out of Open Hearth Actor's Mikeda, a granddaughter of Barbian Mikeda, 11679—523—Jr4—305C—3x, 3 times Excellent; **OPEN HEARTH ACTOR'S MITZIE**, dropped September 17, 1949, she by Fairlawn Melba's Actor out of Brooklandwood Mitzie, 5 records including 9223—507—6yrs—HIR—365—2x, 9826—524—8yrs—HIR—365—2x; **OPEN HEARTH J. C.'S PAULA**, born January 31, 1952, by Open Hearth Iris' J. C., and out of Open Hearth Chief's Paula, 9400—459—Sr2—365C, 8135—410—Sr4—HIR—365—2x, 9179—430—6yrs—HIR—365C—2x; **OPEN HEARTH ACTOR'S ELLEN**, born March 31, 1953, by Fairlawn Melba's Actor out of Open Hearth Valor's Ellen. Also, two cows (if they send them they won't send the heifers)—**OPEN HEARTH ACTOR'S KINDNESS**, born December 2, 1949, by Fairlawn Melba's Actor out of Bethany Happy Kindness, she by McDonald Farms Prediction Jr.; **IRMA OF OPEN HEARTH**, born December 5, 1950, 6214—277—Jr2—305—3x in 151 days, by McDonald Farms Jubelo out of Old Acres R. Irma, 8703—426—Sr2—305C—2x, 9690—485—Sr3—HIR—365—2x, she by Rosemount Rex, full brother to McDonald Farms Coquette, E '47 '50.

Picked a top cow from Lawrence Murray, and had a nice visit with his father and mother-in-law, Frank and Mrs. Chapman. Had lunch at the Stone Barn, near Albion, and engaged rooms for Wednesday night at this very nice Motel. Picked an Excellent cow from Jimmy Stewart, St. Catherins, Ontario, for The Guernsey Sale (more about this one in a later issue of the Journal).

We were at the Royal York at 6:00 p. m. On Tuesday after the show, and Wednesday, Bob Stewart, Henry Thomas, Lee and I visited herds in Ontario. We selected the first prize Produce at the Royal Winter Fair, 1953, from Ernest Crossland, New Market, Ontario; 2 head from Maplewood Farms Ltd., Maple, Ontario, including a daughter of Wey Acres Levity Sherry, 17684—799—Sr4 ($11,500, resold for $9,000, Excellent '51). "Sherry" recently completed a record over 800 lbs. fat. From J. H. Crang, Glenville Farm, New Market, Ontario, a choice open heifer by a son of McDonald Farms Fore Nimble (the Lady Augusta family). From Jack Fraser, Concord, Ontario, we picked a daughter of Sherlie of Mariaheim ($5,000), Excellent, 14333—835—Jr3. At Kingfield, owned by Charles Burns, King, Ontario, we picked the 3rd prize Jr. Yr. Heifer at the Royal Winter Fair, 1953. She is a daughter of McDonald Farms Fore Nimble. Our last stop was at Brooknill, Wm. S. Brooks, Paris, Ontario, where we picked a pair of granddaughters of McDonald Farms Imperator, a son of McDonald Farms Prediction, A. R., out of Supreme's Janice, #20012—942—Sr4—365C, 19618—981—AA, former Class Leader. One due April 20, 1954, is an Excellent daughter of Coldspring's B. R. Fearless, the other is by Coldspring's Beauty's Romulus, A. R. Full details on these top Canadian consignments for the McDonald Sale will be featured in the New York Directory section of the January 1, 1954 Journal. Left Bill Brooks at 9:00 p. m.

Spent the night in the Stone Barn Motel, and was at Harold and Ronnie Wilson's at 7 the next morning for a breakfast fit for the Gods—bourbon and orange juice, real southern corncakes, Yorkshire sausages, and all the trimmings (more than was good for us). Liz Wilson is from Chestertown, Maryland. Ronnie let us have an Excellent daughter of Coronation Yeoman. She is due January 6, with her second calf, and is out of Calculator's Daffodil, 10892—587—8yrs—365—2x, 10067—535—10yrs—HIR—365—2x, a full sister to Calculator's Marigold, 11374—606—FF, 15183—717—BB, Excellent '47, and Calculator's Julia (6 A. R. daughters). The produce of Calculator's Marigold was first at the International, 1953 (Delbert Kingston please note). Arrived at Cortland Hotel at 12:00; left at 2:00 p. m. the next day, after, I think the most satisfactory type committee meeting we have ever had and I have attended every one. Had supper with the Yost's. Lee and Martha are the proudest grandparents I know. The grandson is walking at nine months and a good looker. Spent the night with Dutch Snyder and went over the herd with Jimmy Stradnick. Sam Price was hunting with his boys. Suggested a bull, one just dropped by Coldspring's B. R. Defender, he out of Dotty of West Side headed for over 1300 lbs., at 12 years, out of Coldspring's B. V. Babbie milking right at 60 lbs., with first calf, she by Coldspring's Beauty's Valor out of Coldspring's Romulus' Bunny, 15477—832—7yrs, Excellent 4 times. I know of no calf with better ancestry for type, production and reproduction. Four females, **COLDSPRING'S B. R. CAROLIN**, born July 7, 1948, 12252—666—Jr2, 14151—859—Sr3, VG '51, just fresh, she is out of Coldspring's Hardwick's Cora, 15732—819—Sr4, VG '47 '51; **COLDSPRING'S B. R. CATHARINE**, born September 10, 1946, 12399—591—Sr2, 14437—816—Jr4C, she is by Coldspring's Beauty's Romulus out of Coldspring's Romulus' Cora, 14308—744—CC. Both Carolin and Catharine are from the same female line—the "Cora" family. **COLDSPRING'S NOBLE BRIGHTNESS**, born August 26, 1948, 12884—589—Sr2, on retest, 11672—602—Jr4 in 280 days, a daughter of Coldspring's Romulus Noble out of Coldspring's R. Beauty, 10593—565—Sr2, 11664—656—Sr3. The last two due to freshen in late winter. **COLDSPRING'S NOBLE'S CYNTHIA**, born September 7, 1948, 11740—620—Sr2, VG '51, the same female line as Carolin and Catherine—all trace to the "Cora" family. **COLDSPRING'S B. R. BONETT**, born August 1, 1952, a heifer out of a full sister to Coldspring's Beauty's Count, the proved sire that did such an outstanding job at Llan Fair. Also, **COLDSPRING'S B. R. FANITA**, born May 14, 1950, she by Coldspring's Beauty's Romulus out of Coldspring's Romulus' VG '51, 13308—600—Jr2—365C. I am almost sure of the bull and two females.

Left Dutch, and had lunch with Francis Fulton at Llan Fair. Suggested any of the following: **LLAN FAIR COUNT'S BETH**, born February 2, 1949, 13327—716—Jr2—365C, on retest milking up to 71 lbs., she by Coldspring's Beauty's Count out of Bethany Noble's Rose, 14684—708—Sr3—365; **LLAN FAIR COUNT'S ROSA**, born October 9, 1948, 14914—774—Jr2—365, she by Coldspring's Beauty's Count out of Villageside Rosa, 12060—645—5yrs—365C; **LLAN FAIR CHARMER'S VANITY**, born August 24, 1951, a bred heifer by Coldspring's Noble's Charmer out of Coldspring's Noble's Vanity, 14478—640—Sr3—365C, 17369—745—Sr4—365C, Excellent '47. Left at 3:00, after a very pleasant visit. Was at Lancaster General Hospital at 4:00 to see my latest grandchild, Josephine Brodix Stettinius, born on Monday, November 16.

★ LANSDOWNE FARM DISPERSAL ★

at the farm, Crestwood, Kentucky, Monday, December 7, 1953

Farm is located 20 miles east of Louisville on Route 146 between Crestwood and Lagrange, Kentucky. From Louisville take U. S. 42 to Kentucky 22, go right on Kentucky 22 to Crestwood, 10 miles left on 146, 3 miles to Lansdowne Farm on north side of Highway 146. Sale headquarters, the Brown Hotel, Louisville.

135 HEAD—4 Herd Sires, 11 Yearling and Bull Calves, 62 Cows, 12 Bred Heifers, 46 Open Heifers

T. B. Accredited Herd ★ Bang's Vaccinated ★ All animals over 2 years—negative—eligible for all states.

For Catalogs Write: **THE LOUIS McL. MERRYMAN & SONS, INC. — SPARKS, MARYLAND**